

LIST PRICING &  
PRODUCT SPECIFICATIONS  
Effective February 3, 2020



WOLF HOME PRODUCTS®

CABINETS

WOLF SIGNATURE™

## Door Style Expansions

- Anderson Rustic Birch Door Style, see page 9
- Coventry Oak Door Style, see page 10
- Elliot Door Style added Textured Finish option, see page 10
- Emmet SmartShield™ Door Style, see page 11
- Landmark Door Style available in Birch and Paint, see page 12
- Lawrence Door Style available in Birch and Paint, see page 12
- Layne SmartShield™ Door Style, see page 12
- Savannah Thermofoil Door Style, see page 15
- Westlake Oak Door Style, see page 17
- Winslow Door Style added Rustic Birch, see page 17

## New Finishes

- SmartShield™ colors including Almond\*, Cobalt, Molasses Textured, Suede Textured, and Toasted Almond, see pages 18-19 \*Almond will be available Fall 2020.
- Arctic Thermofoil, see page 19
- Graham Stain, see page 19

## Wall Cabinets

- 37" Wide Trimmable Wall Cabinets (WT37), see pages 30-39
- Wall Cabinets with Glass Doors (WWG), see pages 50-55
- 37" Wide Trimmable Refrigerator Wall Cabinets, see pages 70-73
- Diagonal Corner Wall Cabinets with Glass Doors, see page 78
- Peninsula Wall Cabinets with Glass Doors, see page 94

## Vanity Cabinets

- Vanity Wall Cabinets, see page 202
- Vanity Mirror Cabinets, see page 202
- Vanity Mirror Frames, see page 202

## Universal Cabinets

- Universal 32 1/2" High Cabinets are now available in all door styles.

## Mouldings and Trim

- Outside Corner Moulding - 90° available in SmartShield™ (PSMOCW), see page 216
- Batten Moulding available in SmartShield™ (PSMBAT8), see page 221
- Light Rail Moulding available in SmartShield™ (PSMLR8), see page 222
- Base Shoe Moulding available in SmartShield™ (PSMBS8), see page 223
- Two new laminate panels (PEPR635 and PEPRPLY635), see page 238

**Nomenclature Updates**

<u>Old Nomenclature</u>	<u>New Nomenclature</u>
MLCOVECR8	MLCOVECR8-CL
MSFM8	MSFM8-CL
TOEKICK	TOEKICK8
TOEKICK8	TOEKICK8-4
HEATSHIELDAN	HEATSHLDAW31
HEATSHIELDST	HEATSHLDSW31
Pure White	Arctic

**Discontinuations**

WMD4530	BPG3015FHB
WMD453015	BPG3615FHB
WPG4530	VMC1724
WPG453015	VTMC
DCMD2424	WSS36
DCMD2724	WSS60
DCPG2424	SGH18
DCPG2724	FBC3X332.5
BMD2412FH	F380
BMD3012FHB	F680
BMD3612FHB	FF331
BMD2415FH	FF396
BMD3015FHB	FFL331
BMD3615FHB	FFL631
BPG2412FH	TKF3
BPG3012FHB	VCORBEL
BPG3612FHB	SSDM
BPG2415FH	TUPSTICK

**Door styles:**

Lorain  
Patterson

**Finishes:**

Caraway  
Glaze Garnet



Product Description Index .....	2-3
Product Code Index .....	4-5
Characteristics of Materials .....	6
Humidification Effects .....	7
Full and Partial Overlay Specifications .....	8
Door Styles .....	9-17
Finish Descriptions .....	18
Stained Wood Finishing Process .....	18
Finish Availability .....	19
Door Style Numbers .....	20-21
Construction Specifications .....	22-23
Mullion Door Information .....	24
Ordering Information .....	25
Cabinet Specifications .....	26-29
Wall Cabinets .....	30-113
Base Cabinets .....	114-149
Tall Cabinets .....	150-181
Other Room Cabinets .....	182-187
Vanity Cabinets .....	188-203
Universal Design Cabinets .....	204-215
Mouldings & Trim .....	216-237
Panels .....	238-245
Accessories & Parts .....	246-254
Decorative Hardware .....	255-258
Organization Solutions .....	259
Glass Size Charts for Wall Prepped for Glass Cabinets .....	260-261
Moulding Solutions .....	262-263
Design Checklist/Tips to the Installer .....	264
Warped Door Policy/Cabinet Care Suggestions .....	265
Policies/Information .....	266
Warranty .....	267

## Description Index

Desc	Code	Page	Desc	Code	Page
Angled Fluted Filler	BLVDF	225	Decorative End Panel Full Height	DBEPFH	240
Angled Heat Shield	HEATSHLDAW31	250	Decorative End Panel Full Height, 12" Deep	DBEPFH-12	240
Art Corbel	CORBELART	230	Decorative Mission Leg	DLEGMSSION	235
Bar Bracket Corbel	BARCORBEL8	229	Decorative Peninsula Base End Panel	DPBEP	240
Base Box Column Pull-out Cabinet	BBCPO	146	Decorative Utility End Panel	DUEP	242
Base Built-in Microwave Cabinet	BMW..35	122	Decorative Vanity End Panel	DVEP	242
Base Built-in Microwave Cabinet Universal Design	BMW..32.5	214	Decorative Vanity End Panel 32.5	DVEP32.5	242
Base Built-in Microwave Cabinet w/Deep Drawer	BMW..DD	122	Decorative Wall End Panel	DWEP	242
Base Cabinet	B	114	Dentil Moulding	MDENTIL	223
Base Cabinet Universal Design	B..32.5	204	Diagonal Corner Roto Wall Cabinet	DCR	84
Base Cabinet w/Butt Doors	B..B	114	Diagonal Corner Wall Cabinet	DC	74
Base Cabinet w/Butt Doors Universal Design	B..32.5B	204	Diagonal Corner Wall Cabinet w/Glass	DCWG	78
Base Cabinet w/Double Roll Tray	B..RT-2	116	Diagonal Corner Wall Open Cabinet	DCOL	76
Base Cabinet w/Double Roll Trays & Butt Doors	B..RT2B	116	Diagonal Corner Wall Prepped for Glass	DCPG	82
Base Cabinet w/Full Height Butt Doors	B..FHB	118	Diagonal Corner Wall w/Mullion Doors	DCMD	80
Base Cabinet w/Full Height Butt Doors, 12" Deep	B..FH-12B	118	Diagonal Glass Shelf Kit	GSKDC	249
Base Cabinet w/Full Height Butt Doors Universal Design	B..32.5FHB	204	Dishwasher Panel	PDWP	239
Base Cabinet w/Full Height Doors	B..FH	118	Double Oven Cabinet w/Butt Doors	OD..B	160
Base Cabinet w/Full Height Doors, 12" Deep	B..FH-12	118	Double Wastebasket Roll-out Kit	DWBR	252
Base Cabinet w/Full Height Doors Universal Design	B..32.5FH	204	End Panel w/Stile	PEPR	238
Base Cabinet w/Roll Tray	B..RT	116	English Bar Column Leg	ENGBARCOLUMN	236
Base Cabinet w/Roll Tray & Butt Doors	B..RTB	116	English Island Column Leg	ENGLISLCOLUMN	235
Base Cabinet w/Tray Divider	B..TD	114	Filler	F	224
Base Corner	BC	136	Filler Fluted	FFL	225
Base Corner Cabinet Universal Design	BC..32.5	210	Filter for Wood Hood Blower	FILTER	112
Base Corner Filler	FBC3X3	224	Floating Shelves	FS	106
Base End Cabinet	BEC	140	Four Drawer Base	DB-4	120
Base End Cabinet	BECF	140	Frame Spacer	HNGSPCRF	253
Base Lazy Susan	BLS	134	Full Overlay Crown Moulding	MFOLCR8	217
Base Lazy Susan Universal Design	BLS..32.5	208	Glass Shelf Kit	GSK	249
Base Open Cabinet	BOL	148	Hardware	H	255
Base Pantry Pull-out Cabinet	BPP	146	Hinge Angle Restrictor Clip	HNGRESCLP	253
Base Pots & Pans Pull-out	BPPP	142	Hinge Spacer	HNGSPCRD	253
Base Roto Easy Reach Cabinet	BRER	130	Insert Crown Moulding	MICROWN8	217
Base Shoe Moulding	MBS8	223	Island Leg	ISLEG	234
Base SuperCabinet™ Pull-out/Roll-out w/Butt Doors	BSC..PRB	144	Kneespace Drawer	KDT	186
Base SuperCabinet™ Pull-out/Roll-out/Pull-out w/Butt Doors	BSC..PRPB	144	Laminate End Panel	EPA	244
Base SuperCabinet™ Roll-out/Pull-out w/Butt Doors	BSC..RPB	144	Large Corbel	LGCORBEL	231
Base Wastebasket	BWB	142	Light Rail Moulding	MLR	222
Base Wastebasket w/Bottom Mount Guide	BWB..BMG	142	Linen Closet Shelf Kit	LKS	202
Base Wastebasket w/Full Height Doors	BWB..FH	142	Linen Closet SuperCabinet™ w/Removable Hamper	LCD..SC	200
Base Wastebasket, Full Height Doors w/Bottom Mount Guide	BWB..FHBMG	142	Linen Closet w/Drawer	LCD	200
Batten Moulding	MBAT8	221	Microwave Cabinet	TMW	164
Beadboard Panel	BP	239	Microwave Wall Open Shelf	MWOL	102
Bookcase Base	BKB	184	Microwave Wall Cabinet w/Butt Doors	MWC..B	98
Bookcase Base w/Butt Doors	BKB..B	184	Mission Corbel	CORBELMIS	230
Bookcase	BK	182	Organizer Shelves	ORG	247
Bookshelf Kit	BKSHELFKIT	246	Outside Corner Moulding	MOCW	216
Box Column Filler, Base	B33527BCF	226	Oven Cabinet w/Butt Doors	OCSD..B	158
Box Column Filler, Tall	T39627BCF	226	Oven Installation Kit	OCINSTALLKIT	250
Box Column Filler, Wall	W34215BCF	226	Oven with Microwave Cabinet	OMS	172
Bun Lile Foot	BUNLIFOOT	232	Overlay	OL	227
CabMat™	CABMAT36	249	Pantry Roll Tray Kit	UPK	251
Canopy Wood Hood, Arch	WHCA	110	Pantry SuperCabinet™	PSC	154
Chrome Tray Divider Kit	CTDK	252	Pantry SuperCabinet™ w/Butt Doors	PSC..B	154
Counter Top Moulding Bevel	MCTB	220	Pegged Dish Organizer	PDO	248
Counter Top Moulding Traditional	MCTT8	222	Pegged Dish Organizer Posts	PDOPOSTS	248
Counter Top Moulding Radius	MCTR8	220	Peninsula Base	PB	140
Country Sink Base	CNTYSB	128	Peninsula Base w/Butt Doors	PB..B	140
Country Sink Base w/Butt Doors	CNTYSB..B	128	Peninsula Wall Cabinet	PW	92
Cove Crown Moulding	MLCOVECR8-CL	218	Peninsula Wall Cabinets w/Butt Doors Prepped for Glass	PWPG..B	94
Cove Moulding	MCV	220	Peninsula Wall Cabinet w/Butt Doors	PW..B	92
Cove Shaker Corbel	COVECORBEL12	229	Peninsula Wall Cabinet w/Mullion Butt Doors	PWMD..B	94
Craftsman Foot	CRAFTFOOT	232	Peninsula Wall Cabinet w/4 Glass Doors	PWWG	94
Crown Moulding	MCROWN8	217	Pint of Stain	STAINPT	254
Crown Moulding Shaker	MSHKRCROWN8	218	Pint of Toner	TONERPT	254
Decorative Angled/Fluted/Plain Filler	F..A	225	Plastic Cutlery Drawer Tray	PCDT	248
Decorative Base End Panel	DBEP	240	Plywood End Panel w/Stile	PEPRPLY	238
			Plywood Refrigerator End Panel w/Stile	PREPRP	238
			Quarter Round Moulding	PSMQR8	221

# DESCRIPTION INDEX

Desc	Code	Page	Desc	Code	Page
Quart of Stain	STAINQT	254	Traditional Cap Moulding	MTCAP8	221
Range Panel	RP	245	Traditional Soffit Trim Moulding	MTST8	221
Reed Leg	RDLEG	235	Traditional Trim Moulding	MTT8	222
Refrigerator End Panel	PREF	238	Trim Moulding	MTW8	216
Refrigerator End Panel w/Stile	PREPR	238	Triple Bead Moulding	MTBEAD8	216
Refrigerator Wall Cabinet	RW	70	Utility Cabinet	U	152
Refrigerator Wall Cabinet w/Butt Doors	RW..B	70	Utility Cabinet w/Butt Doors	U..B	152
Refrigerator Wall Trimmable Cabinet	RWT	70	Utility Shelf Kit	UKS	251
Removable Vanity Wall Sink Cabinet	RVWS	214	Valance Arch	V..RA	237
Roll Tray Bumper Pad	RTBP	252	Valance Corbel	VCORBEL11	230
Roll Tray Kit	TKIT	252	Valance Straight	V..ST	237
Rope Moulding	MROPE8	223	Vanity Base	VB	188
Shaker Corbel	SHKCORBEL11	229	Vanity Base Pull-out	VBP	190
Sink Base Diagonal Corner Cabinet	SBDC	130	Vanity Base w/Butt Doors	VB..B	184
Sink Base SuperCabinet™ w/Butt Doors	SB..STNSB	128	Vanity Console Base	VCB	188
Sink Base SuperCabinet™ w/Butt Doors	SB..STSB	128	Vanity Console Base w/Butt Doors	VCB..B	188
Sink Base w/Butt Doors Universal Design	SB..32.5B	206	Vanity Doors & Drawer Base	VSD	190
Sink Front Corner	SFC	126	Vanity Double Drawer Base Trimmable	VDDBT	196
Sink Front End Panel	PSFEP	238	Vanity Double Drawer Base	VDDB	190
Sink Front w/Butt Doors Universal Design	SF..32.5B	206	Vanity Drawer Trimmable	VDT..B	200
Sink/Range Base	SB	124	Vanity File Drawer	VFD	186
Sink/Range Base w/Butt Doors	SB..B	124	Vanity File Drawer Base	VFDB	186
Sink/Range Front	SF	124	Vanity Four Drawer Base	VDB-4	192
Sink/Range Front w/Butt Doors	SF..B	124	Vanity Mirror Cabinet	VWM	202
Sink Tilt-out Tray	STOT..WHB	253	Vanity Mirror Frame	VMF	202
Sink Unit w/Front Panel Universal Design	SU..32.5	206	Vanity Sink Base	VS	192
Small Corbel	SMCORBEL	231	Vanity Sink Base w/Butt Doors	VS..B	192
Small Cove Crown Moulding	MSMCOVECR8	218	Vanity Sink Drawer Base	VSDB	192
SmartShield Crown Moulding	PSMCROWN8	217	Vanity Tank Topper	VTT..B	200
SmartShield Full Overlay Crown Moulding	PSMFOLCR8	217	Vanity Tapered End Panel	VTEP	245
SmartShield Insert Crown Moulding	PSMICROWN8	217	Vanity Tapered End Panel 32.5	VTEP32.5	245
SmartShield Quarter Round Moulding	MQR8	221	Vanity Three Drawer Base	VDB	198
SmartShield Scribe Moulding	PSMSW8	216	Vanity Wall Cabinet	VW	202
SmartShield Tall Crown Moulding	PSMTCROWN8	218	Vanity Wall Sink Cabinet	VWS	214
SmartShield Tall Light Rail Moulding	PSMTLR8	222	Veneer End Panel	EPV	244
SmartShield Traditional Cap Moulding	PSMTCAP8	221	Wall Cabinet	W	30
SmartShield Traditional Soffit Trim Moulding	PSMTST8	221	Wall Cabinet w/Butt Doors	W..B	30
SmartShield Trim Moulding	PSMTW8	216	Wall Cabinet w/Butt Doors Prepped for Glass	WPG..B	64
SmartShield Triple Bead Moulding	PSMTBEAD8	216	Wall Cabinet w/Doors Prepped for Glass	WPG	62
Soffit Filler Moulding	MSFM8-CL	219	Wall Cabinet w/Glass	WWG	50
Split Turning End	SPTRINGEND	228	Wall Cabinet w/Mullion Doors	WMD	56
Split Turning Reed	REED	228	Wall Cabinet w/Mullion Butt Doors	WMD..B	56
Split Turning Spool	SPOOL	228	Wall Drawer Unit	WD	96
Square Corner/Base Roto Easy Reach Cabinet	SCER	130	Wall Easy Reach Cabinet	WER	84
Square Corner Roto Base	SCR	132	Wall End Cabinet	WEC	90
Square Corner Roto Base Universal Design	SCR..32.5	208	Wall End Cabinet	WECL	90
Square Corner Wall Cabinet	SC	86	Wall Message Center Cabinet	WMC	96
Square Corner Wall Cabinet w/Butt Doors	SC..B	86	Wall Open Cabinet	WOL	42
Square Foot	SQFOOT	232	Wall Spice Rack	SRD	248
Starter Moulding	MSTR8	219	What-Not Shelf	WN	106
Starter Moulding Shaker	MSFMS8	219	Wine Cube	WCUBE	105
Stem Glass Holder	SGH	246	Wine Cube Drawer	WCUBEDRW	105
Stock Panel - Maple Laminate	PA	239	Wine Rack Cabinet	WR	102
Stock Panel - Veneer	P	239	Wine Storage Cabinets	WSC	104
Stock Panel - Veneer	PP	239	Wood Cutlery Drawer Tray	WCDT	249
Straight Bar Leg	STBARLEG	236	Wood Hood Blower	TWHBLOWER	112
Straight Heat Shield	HEATSHLDSW31	250	Wood Hood Chimney	WHC	108
Straight Island Leg	STISLEG	236	Wood Hood Chimney Shiplap	WHCSL	109
Tall Crown Moulding	MTCROWN8	218	Wood Hood Chimney Tall	WHCT	108
Tall Light Rail Moulding	MTLR8	222	Wood Hood Conversion Kit	TWHCONVKIT	112
Tapered Leg	TAPLEG	233	Wood Hood Shiplap	WHSL	109
Tapered Wood Hood	TWH	107	Wood Hood Square	WHS	108
Three Drawer Base	DB	120	Wood Scribe Moulding	MSW8	216
Three Drawer Base Universal Design	DB..32.5	208	6-way Adjustable Hinge	HINGE6WAYSC	253
Three Drawer Base w/False Panel	DBFP	120			
Toekick	TOEKICKPLY8	245			
Toekick Cap	TKC	245			
Toekick Tulip Foot	TKTLFOOT	233			
Touch-up Kit	TUKIT	254			
Touch-up Spray Can	TUPSPRAY	254			
Traditional Batten Moulding	MTBAT8	222			



## Code Index

Code	Description	Page	Code	Description	Page
<b>B33527BCF</b>	Base, Box Column Filler	226	<b>DVEP 32.5</b>	Decorative Vanity End Panel	242
<b>B</b>	Base Cabinet	114	<b>DVEP</b>	Decorative Vanity End Panel	242
<b>B..32.5</b>	Base Cabinet Universal Design	204	<b>DWBR</b>	Double Wastebasket Roll-out Kit	252
<b>B..B</b>	Base Cabinet w/Butt Doors	114	<b>DWEP</b>	Decorative Wall End Panel	242
<b>B..32.5B</b>	Base Cabinet w/Butt Doors Universal Design	204	<b>ENGBARCOLUMN</b>	English Bar Column Leg	236
<b>B..FH</b>	Base Cabinet w/Full Height Doors	118	<b>ENGISLCOLUMN</b>	English Island Column Leg	235
<b>B..32.5FH</b>	Base Cabinet w/Full Height Doors Universal Design	204	<b>EPA</b>	Laminate End Panel	244
<b>B..FHB</b>	Base Cabinet w/Full Height Butt Doors	118	<b>EPV</b>	Veneer End Panel	244
<b>B..32.5FHB</b>	Base Cabinet w/Full Height Butt Doors Universal Design	204	<b>F</b>	Filler	224
<b>B..FH-12</b>	Base Cabinet w/Full Height Doors, 12" Deep	118	<b>F..A</b>	Decorative Angled/Fluted/Plain Filler	225
<b>B..FH-12B</b>	Base Cabinet w/Full Height Butt Doors, 12" Deep	118	<b>FBC3X3</b>	Base Corner Filler	224
<b>B..RT-2</b>	Base Cabinet w/Double Roll Tray	116	<b>FFL</b>	Filler Fluted	225
<b>B..RT</b>	Base Cabinet w/Roll Tray	116	<b>FS</b>	Floating Shelves	106
<b>B..RT2B</b>	Base Cabinet w/Double Roll Trays & Butt Doors	116	<b>FILTER</b>	Filter for Wood Hood Blower	112
<b>B..RTB</b>	Base Cabinet w/Roll Tray & Butt Doors	116	<b>GSK</b>	Glass Shelf Kit	249
<b>B..TD</b>	Base Cabinet w/Tray Divider	114	<b>GSKDC</b>	Diagonal Glass Shelf Kit	249
<b>BARCORBEL8</b>	Bar Bracket Corbel	229	<b>H</b>	Hardware	255
<b>BBCPO</b>	Base Box Column Pull-out Cabinet	146	<b>HEATSHLD31</b>	Angled Heat Shield	250
<b>BC</b>	Base Corner	136	<b>HEATSHLDSW31</b>	Straight Heat Shield	250
<b>BC..32.5</b>	Base Corner Cabinet Universal Design	210	<b>HINGE6WAYSC</b>	6-way Adjustable Hinge	253
<b>BEC</b>	Base End Cabinet	140	<b>HNGSPCRD</b>	Hinge Spacer	253
<b>BECF</b>	Base End Cabinet	140	<b>HNGSPCRF</b>	Frame Spacer	253
<b>BK</b>	Bookcase	182	<b>HNGRESCLP</b>	Hinge Angle Restrictor Clip	253
<b>BKB</b>	Bookcase Base	184	<b>ISLEG</b>	Island Leg	234
<b>BKB..B</b>	Bookcase Base w/Butt Doors	184	<b>KDT</b>	Kneespace Drawer	186
<b>BKSHELFKIT</b>	Bookshelf Kit	246	<b>LCD</b>	Linen Closet w/Drawer	200
<b>BLS</b>	Base Lazy Susan	134	<b>LCD..SC</b>	Linen Closet SuperCabinet™ w/Removable Hamper	200
<b>BLS..32.5</b>	Base Lazy Susan Universal Design	208	<b>LGCORBEL</b>	Large Corbel	231
<b>BLVDFF</b>	Angled Fluted Filler	225	<b>LKS</b>	Linen Closet Shelf Kit	202
<b>BMW</b>	Base Built-in Microwave Cabinet	122	<b>MBAT8</b>	Batten Moulding	221
<b>BMW..32.5</b>	Base Built-in Microwave Cabinet Universal Design	214	<b>MBS8</b>	Base Shoe Moulding	223
<b>BMW..DD</b>	Base Built-in Microwave Cabinet w/Deep Drawer	122	<b>MCROWN8</b>	Crown Moulding	217
<b>BOL</b>	Base Open Cabinet	148	<b>MCTB8</b>	Counter Top Moulding Bevel	220
<b>BP</b>	Beadboard Panel	239	<b>MCTR8</b>	Counter Top Moulding Radius	220
<b>BPP</b>	Base Pantry Pull-out Cabinet	146	<b>MCTT8</b>	Counter Top Moulding Traditional	220
<b>BPPP</b>	Base Pots & Pans Pull-out	142	<b>MCV8</b>	Cove Moulding	220
<b>BRER</b>	Base Roto Easy Reach Cabinet	130	<b>MDENTIL8</b>	Dentil Moulding	223
<b>BSC..PRB</b>	Base SuperCabinet™ Pull-out/Roll-out w/Butt Doors	144	<b>MFOLCR8</b>	Full Overlay Crown Moulding	217
<b>BSC..PRPB</b>	Base SuperCabinet™ Pull-out/Roll-out/Pull-out w/Butt Doors	144	<b>MICROWN8</b>	Insert Crown Moulding	217
<b>BUNLIFOOT</b>	Bun Lille Foot	232	<b>MLCOVECR8-CL</b>	Cove Crown Moulding	218
<b>BSC..RPB</b>	Base SuperCabinet™ Roll-out/Pull-out w/Butt Doors	144	<b>MLR8</b>	Light Rail Moulding	222
<b>BWB</b>	Base Wastebasket	142	<b>MOCW8</b>	Outside Corner Moulding	216
<b>BWB..BMG</b>	Base Wastebasket w/Bottom Mount Guide	142	<b>MQR8</b>	Quarter Round Moulding	221
<b>BWB..FH</b>	Base Wastebasket w/Full Height Doors	142	<b>MROPE8</b>	Rope Moulding	223
<b>BWB..FHBMG</b>	Base Wastebasket, Full Height Doors w/Bottom Mount Guide	142	<b>MSFM8-CL</b>	Soffit Filler Moulding	219
<b>CABMAT36</b>	CabMat™	249	<b>MSFMS8</b>	Starter Moulding Shaker	219
<b>CNTYSB..B</b>	Country Sink Base w/Butt Doors	128	<b>MSHKRCROWN8</b>	Crown Moulding Shaker	218
<b>CORBELART</b>	Art Corbel	230	<b>MSMCOVECR8</b>	Small Cove Crown Moulding	218
<b>CORBELMIS</b>	Mission Corbel	230	<b>MSTR8</b>	Starter Moulding	219
<b>COVECORBEL12</b>	Cove Shaker Corbel	229	<b>MSW8</b>	Wood Scribe Moulding	216
<b>CRAFTFOOT</b>	Craftsman Foot	232	<b>MTBAT8</b>	Traditional Batten Moulding	222
<b>CTDK</b>	Chrome Tray Divider Kit	252	<b>MTBEAD8</b>	Triple Bead Moulding	216
<b>DB</b>	Three Drawer Base	120	<b>MTCAP8</b>	Traditional Cap Moulding	221
<b>DB..32.5</b>	Three Drawer Base Universal Design	208	<b>MTCROWN8</b>	Tall Crown Moulding	218
<b>DB-4</b>	Four Drawer Base	120	<b>MTLR8</b>	Tall Light Rail Moulding	222
<b>DBEP</b>	Decorative Base End Panel	240	<b>MTST8</b>	Traditional Soffit Trim Moulding	221
<b>DBFP</b>	Three Drawer Base w/False Panel	120	<b>MTT8</b>	Traditional Trim Moulding	222
<b>DBEPFH</b>	Decorative End Panel Full Height	240	<b>MTW8</b>	Trim Moulding	216
<b>DBEPFH-12</b>	Decorative End Panel Full Height, 12" Deep	240	<b>MWC..B</b>	Microwave Wall Cabinet w/Butt Doors	98
<b>DC</b>	Diagonal Corner Wall Cabinet	74	<b>MWOL</b>	Microwave Wall Open Shelf	102
<b>DCMD</b>	Diagonal Corner Wall w/Mullion Doors	80	<b>OCSD..B</b>	Oven Cabinet w/Butt Doors	158
<b>DCOL</b>	Diagonal Corner Wall Open Cabinet	76	<b>OD..B</b>	Double Oven Cabinet w/Butt Doors	160
<b>DCPG</b>	Diagonal Corner Wall Prepped for Glass	82	<b>OCINSTALLKIT</b>	Oven Installation Kit	250
<b>DCR</b>	Diagonal Corner Roto Wall Cabinet	84	<b>OMS</b>	Oven with Microwave Cabinet	172
<b>DCWG</b>	Diagonal Corner Wall Cabinet w/Glass	78	<b>OL</b>	Overlay	227
<b>DLEMISSION</b>	Decorative Mission Leg	235	<b>ORG</b>	Organizer Shelves	247
<b>DPBEP</b>	Decorative Peninsula Base End Panel	240	<b>P</b>	Stock Panel - Veneer	239
<b>DUEP</b>	Decorative Utility End Panel	242	<b>PA</b>	Stock Panel - Maple Laminate	239
			<b>PB</b>	Peninsula Base	140
			<b>PB..B</b>	Peninsula Base w/Butt Doors	140
			<b>PCDT</b>	Plastic Cutlery Drawer Tray	248



# CODE INDEX

Code	Description	Page	Code	Description	Page
PDO	Pegged Dish Organizer	248	TOEKICKPLY8	Toekick	245
PDOPOSTS	Pegged Dish Organizer Posts	248	TONERPT	Pint of Toner	254
PDWP	Dishwasher Panel	239	TUKIT	Touch-up Kit	254
PEPR	End Panel w/Stile	238	TUPSPRAY	Touch-up Spray Can	254
PEPRPLY	Plywood End Panel w/Stile	238	TWH	Tapered Wood Hood	107
PP	Stock Panel - Veneer	239	TWHBLOWER	Wood Hood Blower	112
PREF	Refrigerator End Panel	238	TWHCONVKIT	Wood Hood Conversion Kit	112
PREPR	Refrigerator End Panel w/Stile	238	U	Utility Cabinet	152
PREPRP	Plywood Refrigerator End Panel w/Stile	238	U..B	Utility Cabinet w/Butt Doors	152
PSC	Pantry SuperCabinet™	154	UKS	Utility Shelf Kit	251
PSC..B	Pantry SuperCabinet™ w/Butt Doors	154	UPK	Pantry Roll Tray Kit	251
PSFEP	Sink Front End Panel	238	V..RA	Valance Arch	237
PSMCROWN8	SmartShield Crown Moulding	217	V..ST	Valance Straight	237
PSMFOLCR8	SmartShield Full Overlay Crown Moulding	217	VB	Vanity Base	188
PSMICROWN8	SmartShield Insert Crown Moulding	217	VB..B	Vanity Base w/Butt Doors	184
PSMQR8	SmartShield Quarter Round Moulding	221	VBP	Vanity Base Pull-out	190
PSMSW8	SmartShield Scribe Moulding	216	VCB	Vanity Console Base	188
PSMTBEAD8	SmartShield Triple Bead Moulding	216	VCB..B	Vanity Console Base w/Butt Doors	188
PSMTCAP8	SmartShield Traditional Cap Moulding	221	VCORBEL11	Valance Corbel	230
PSMTCROWN8	SmartShield Tall Crown Moulding	218	VDB	Vanity Three Drawer Base	198
PSMTLR8	SmartShield Tall Light Rail Moulding	222	VDB-4	Vanity Four Drawer Base	192
PSMTST8	SmartShield Traditional Soffit Trim Moulding	221	Vddb	Vanity Double Drawer Base	190
PSMTW8	SmartShield Trim Moulding	216	VddbT	Vanity Double Drawer Base Trimmable	196
PW	Peninsula Wall Cabinet	92	VDT..B	Vanity Drawer Trimmable	200
PW..B	Peninsula Wall Cabinet w/Butt Doors	92	VFD	Vanity File Drawer	186
PWMD..B	Peninsula Wall Cabinet w/Mullion Butt Doors	94	VFDB	Vanity File Drawer Base	186
PWPG..B	Peninsula Wall Cabinets w/Butt Doors Prepped for Glass	94	VMF	Vanity Mirror Frame	202
PWWG	Peninsula Wall Cabinet w/4 Glass Doors	94	VSB	Vanity Sink Base	192
RDLEG	Reed Leg	235	VSB..B	Vanity Sink Base w/Butt Doors	192
REED	Split Turning Reed	228	VSD	Vanity Doors & Drawer Base	190
RP	Range Panel	245	VSDB	Vanity Sink Drawer Base	192
RTBP	Roll Tray Bumper Pad	252	VTEP	Vanity Tapered End Panel	245
RVWS	Removable Vanity Wall Sink Cabinet	214	VTEP32.5	Vanity Tapered End Panel 32.5	245
RW	Refrigerator Wall Cabinet	70	VTT..B	Vanity Tank Topper	200
RWT	Refrigerator Wall Trimmable Cabinet	70	VW	Vanity Wall Cabinet	202
RW..B	Refrigerator Wall Cabinet w/Butt Doors	70	VWM	Vanity Mirror Cabinet	202
SB	Sink/Range Base	124	VWS	Vanity Wall Sink Cabinet	214
SB..B	Sink/Range Base w/Butt Doors	124	W34215BCF	Wall, Box Column Filler	226
SB..32.5B	Sink Base w/Butt Doors Universal Design	206	W	Wall Cabinet	30
SB..STNSB	Sink Base SuperCabinet™ w/Butt Doors	128	W..B	Wall Cabinet w/Butt Doors	30
SB..STSB	Sink Base SuperCabinet™ w/Butt Doors	128	WCDDT	Wood Cutlery Drawer Tray	249
SBDC	Sink Base Diagonal Corner Cabinet	130	WCUBE	Wine Cube	105
SC	Square Corner Wall Cabinet	86	WCUBEDRW	Wine Cube Drawer	105
SC..B	Square Corner Wall Cabinet w/Butt Doors	86	WD	Wall Drawer Unit	96
SCER	Square Corner/Base Roto Easy Reach Cabinet	130	WEC	Wall End Cabinet	90
SCR	Square Corner Roto Base	132	WECL	Wall End Cabinet	90
SCR..32.5	Square Corner Roto Base Universal Design	208	WER	Wall Easy Reach Cabinet	84
SF	Sink/Range Front	124	WHC	Wood Hood Chimney	108
SF..B	Sink/Range Front w/Butt Doors	124	WHCT	Wood Hood Chimney Tall	108
SF..32.5B	Sink Front w/Butt Doors Universal Design	206	WHCA	Canopy Wood Hood, Arch	110
SFC	Sink Front Corner	126	WHCSL	Wood Hood Chimney Shiplap	109
SGH	Stem Glass Holder	246	WHS	Wood Hood Square	108
SHKCORBEL11	Shaker Corbel	229	WHSL	Wood Hood Shiplap	109
SMCORBEL	Small Corbel	231	WMC	Wall Message Center Cabinet	96
SPOOL	Split Turning Spool	228	WMD	Wall Cabinet w/Mullion Doors	56
SPTRINGEND	Split Turning End	228	WMD..B	Wall Cabinet w/Mullion Butt Doors	56
SQFOOT	Square Foot	232	WN	What-Not Shelf	106
SRD	Wall Spice Rack	248	WOL	Wall Open Cabinet	42
STAINPT	Pint of Stain	254	WPG	Wall Cabinet w/Doors Prepped for Glass	62
STBARLEG	Straight Bar Leg	236	WPG..B	Wall Cabinet w/Butt Doors Prepped for Glass	64
STAINQT	Quart of Stain	254	WR	Wine Rack Cabinet	102
STISLEG	Straight Island Leg	236	WSC	Wine Storage Cabinets	104
STOT..WHB	Sink Tilt-out Tray	253	WWG	Wall Cabinet w/Glass	50
SU..32.5	Sink Unit w/Front Panel Universal Design	206			
T39627BCF	Tall, Box Column Filler	226			
TAPLEG	Tapered Leg	233			
TKC	Toekick Cap	245			
TKIT	Roll Tray Kit	252			
TKTLFOOT	Toekick Tulip Foot	233			
TMW	Microwave Cabinet	164			

## Characteristics of Materials

### Material Types

No two pieces of wood are exactly the same. Stains are likely to exaggerate the difference between open and closed grains and other markings in wood. Grain variation and color change should be expected. As hardwood ages, it will darken when exposed to different types of light. Color differences or changes in wood can also be caused by exposure to harsh chemicals, extreme heat, or other contributing external conditions. Additionally, wood species exhibit other defining characteristics, such as mineral deposits/streaks, knots, sap runs, pin holes, and wormholes. These markings make the wood unique and contribute to its enduring beauty.

In keeping with our practice of continuous product improvement, specifications in design and materials may be adjusted as conditions require. Some components may utilize differing materials to ensure a high-quality product in all applications.

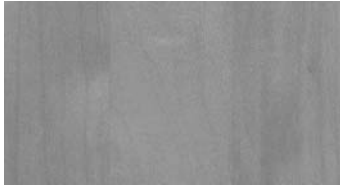

**Birch** is a tight-grained hardwood with a smooth, even texture that may be characterized with a curled or wavy grain pattern. Its coloring ranges from very blonde to brown to red/brown.

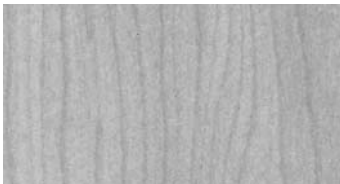

**Maple** is a tight-grained, uniform hardwood that may include fine brown lines, wavy or curled markings, bird pecks and mineral streaks. It is predominately white to creamy-white in color with occasional reddish-brown tones.



**Oak** is an open-grained hardwood that may contain knots, wormholes and highly varying grain patterns, adding to the unique characteristics of the wood. Oak's coloration ranges from white to pink and reddish tones. Streaks of green, yellow and even black may appear due to mineral deposits.

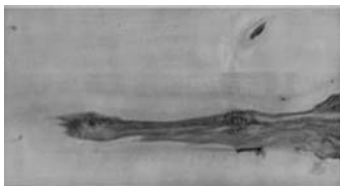

**Rustic Birch** characteristics include variation from fine uniform grain patterns to large knots appearing black and brown in color of various shapes and sizes, sapwood, mineral and some checking. Doors, drawer fronts, and selected trim items may feature rustic characteristics defined below:

- ▶ **Sound Closed Knot** (stable / not moveable) – Expected up to approximately 3" in diameter.
- ▶ **Sound Knot with Cracks** – Expect sound knots with open cracks up to approximately 2" in diameter, with open portion not to exceed  $\frac{3}{4}$ " in diameter or length.
- ▶ **Open Knot** (through door) – Expected with open area up to approximately  $\frac{3}{4}$ " in diameter. Note:  $\frac{3}{4}$ " diameter is about the size of a penny. Holes created by open knots pass completely through the door and are desirable for this rustic look.
- ▶ **Knot Cluster** (cluster of tight, sound knots) – Acceptable in all sizes and quantities.
- ▶ **Unsound Knot** (moveable core) – Not to be excepted.
- ▶ **Mineral Stains / Streaks / Deposits** – Acceptable if present on less than 50% of door. May be black or brown in color.
- ▶ **Natural Wood Figuring** – Acceptable to have bird's eye, curly graining, burl graining or tiger striping if present on less than 50% of door.
- ▶ **Season Checks** (crack) – Acceptable, as long as light does not pass through opening
- ▶ **Worm / Pin Holes** – Acceptable if present on less than 50% of door and less than  $\frac{1}{4}$ " in diameter. May be completely visible through to back side of door.
- ▶ **Worm Tracks** – Acceptable if present on less than 50% of door and less than  $\frac{1}{8}$ " in diameter and 8" in length.

## Material Types, (cont'd)

**Paint** will develop hairline cracks in the finish, most notable around the joints. This is a result of natural expansion and contraction of the genuine hardwoods used in the manufacturing of this product. Hairline cracks are not considered a defect in the cabinetry or finish and will not be considered a reason for product replacement. Select components of painted door styles and accessories may be constructed of hardwood or Medium Density Fiberboard (MDF) to provide a smoother finish and be more resistant to warping, expansion, and contraction.

**SmartShield** is innovative laminates that are applied to a wood or engineered wood substrate. Characteristics include crisp styling, consistent coloration, and abrasion-resistant durability.

**Textured SmartShield** features design leading, high definition wood grain laminates on doors, drawer fronts, overlay fillers, and select trim items. Grain characteristics will vary across laminated parts to mimic natural wood patterns.

**Thermofoil** is a seamless laminate that is adhered to a shaped engineered wood substrate using heat and pressure. The result is a smooth, uniform appearance. Adequate spacing from heat producing appliances or use of heat shield is required.

## Humidification Effects

Cabinet components are typically manufactured at a target range of 40%–50% relative humidity. This works well because even unhumidified homes stay between 20% and 70% in normal years with typical cooking and washing activities.

In extremely cold, dry winters some doors can be exposed to conditions where relative humidity is below 20% for weeks at a time, causing shrinkage to occur. Conversely, where in-home relative humidity exceeds 70% for extended periods of time, expansion could occur. In certain geographic locations of the country, it is natural for the humidity to reach and remain at 80% for several weeks during the new construction period. Exposure to sustained conditions such as these could cause opening of the joints, and will not be considered as a reason for product replacement.

**Signature recommends product be stored and installed in an atmosphere where the humidity level and temperature are controlled.**

### Humidification Effects on a Door with a Miter Joint

High Humidity

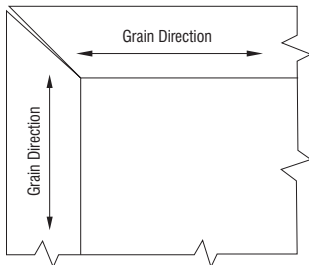

When wood swells, miter joints open as shown above.

Low Humidity

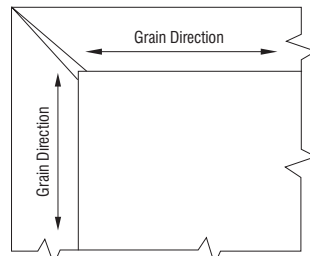

When wood shrinks, miter joints open as shown above.

### Steps Consumers Can Take To Protect Real Wood Furnishings

- **Keep an eye on the humidity inside the home.** Reasonably accurate digital thermometers-hygrometer units are available to measure humidity.
- **Maintain the humidity at or above 20% when the temperature is below 20 degrees and over 35% when the temperature is above 20 degrees.** Some ways this may be accomplished are installing a whole-house humidifier on the furnace, running a portable humidifier in key rooms, or placing pans of water near the heat registers.
- **Don't over do it.** Significant condensation on windows is a sign the humidity levels are too high for outside temperature conditions.
- **Recognize that finished wood responds to humidity over a period of several days to several weeks.** It takes time before the wood returns to normal after any correction to the environment.

# Full and Partial Overlay Specifications

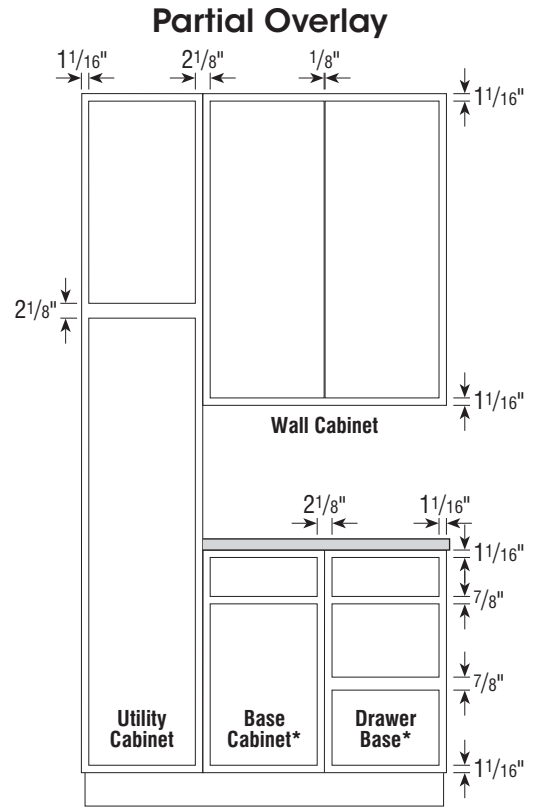
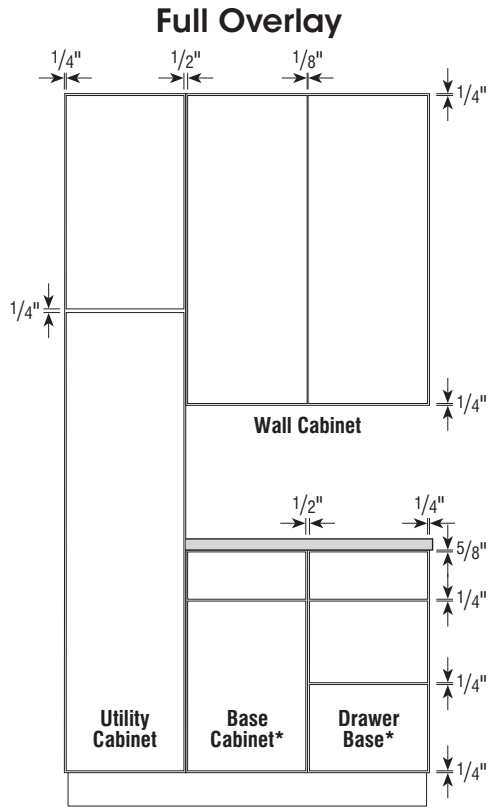

\*35" high application shown  
One double door center stile cabinet has the same reveal as two single door cabinets.

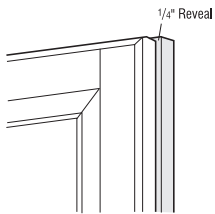

**Full Overlay**  
▶ Full overlay doors reveal 1/4" of the cabinet face frame.

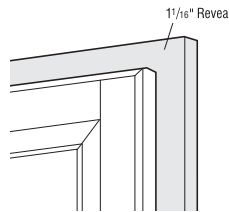

**Partial Overlay 7/16"**  
▶ Partial overlay doors reveal 1 1/16" of the cabinet face frame.

# DOOR STYLES

## ALCOTT

Full Overlay

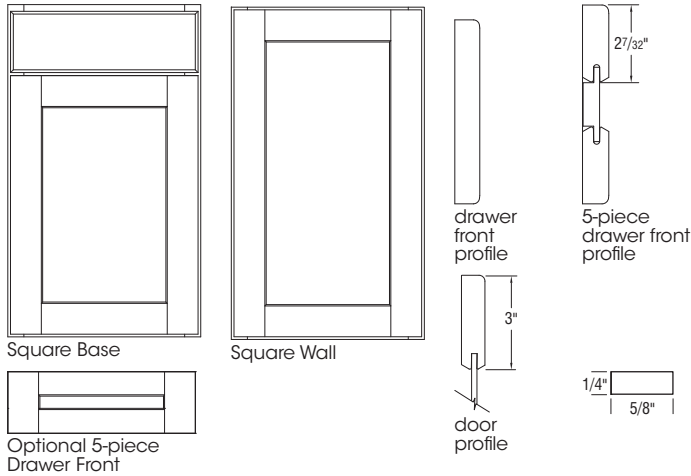

AVAILABLE FINISHES	
Maple	Standard Finish
Paint	

- ▶ Flat Veneer Center Panel
- ▶ 3" Wide Stile and Rail Shaker
- ▶ **Optional 5-piece Drawer Front - \$72 Upcharge Per Drawer**

## ANDERSON

Partial Overlay

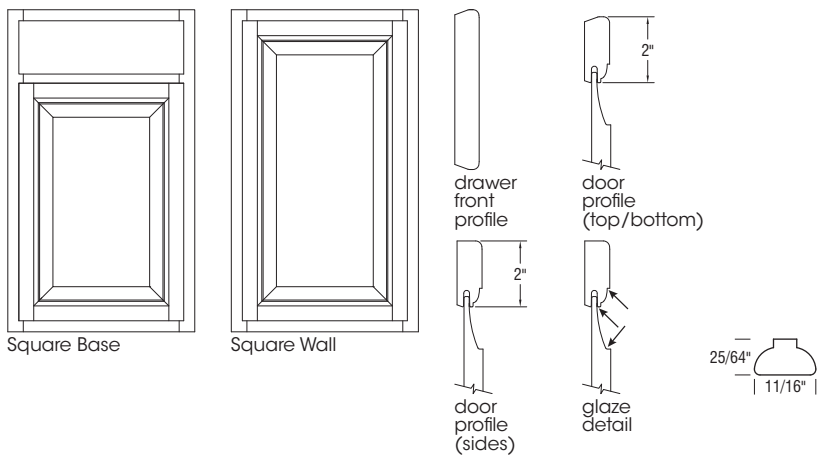

AVAILABLE FINISHES	
Rustic Birch	Standard Finish
	Glaze

- ▶ Raised Solid Center Panel
- ▶ 3/4" Thick Solid Door Rail
- ▶ Hardware Recommended
- ▶ Rustic Characteristics on Door and Drawer Fronts only
- ▶ Selected Rustic Trim Items Available. Use Common Styles for Maple Finishes When Not Available. See page 23.

## CARVER

Partial Overlay

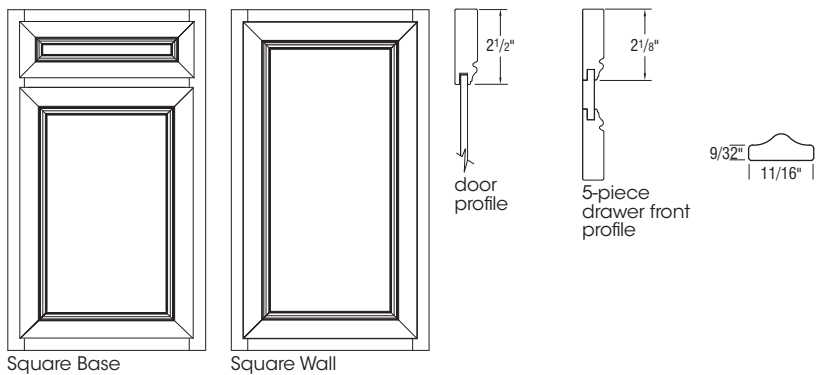

AVAILABLE FINISHES	
SmartShield	Standard Finish

- ▶ 3/4" Thick Door Rail
- ▶ Flat Laminate Center Panel
- ▶ Miter Construction
- ▶ 5-piece Miter Drawer Front
- ▶ Hardware Recommended

Glazed edges indicated by arrows on side view drawings.

# Door Styles

**COVENTRY** 

**Partial Overlay**

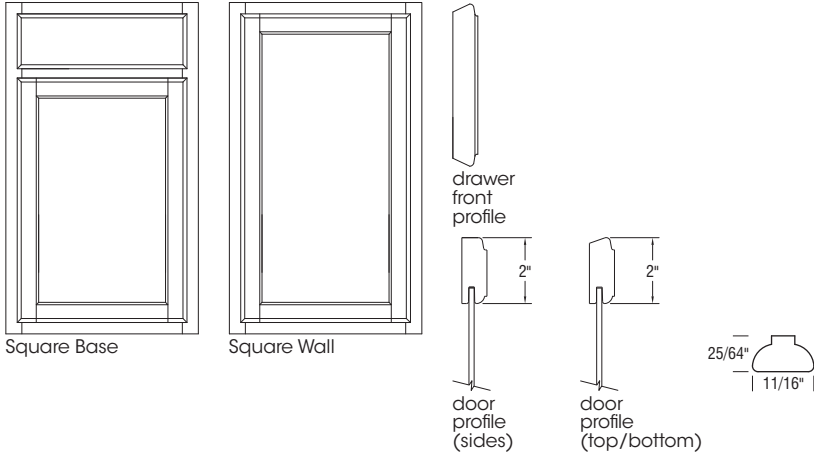

AVAILABLE FINISHES	
Oak	Standard Finish

- ▶ Flat Veneer Center Panel
- ▶ 3/4" Thick Solid Door Rail
- ▶ Reverse Bevel Profile, No Hardware Required

# DARROW

**Partial Overlay**

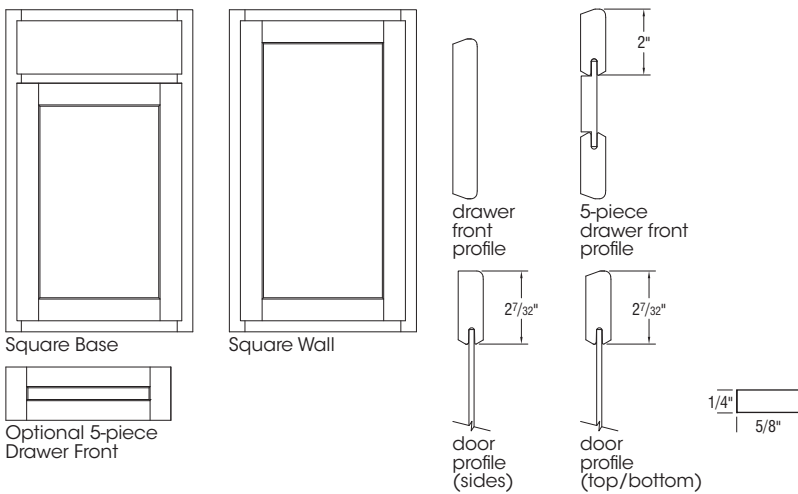

AVAILABLE FINISHES	
Birch	Standard Finish
Paint	

- ▶ Flat Veneer Center Panel
- ▶ 3/4" Thick Solid Door Rail
- ▶ Birch Styles Use Hardwood Accessories
- ▶ Reverse Bevel Profile, No Hardware Required
- ▶ **Optional 5-piece Drawer Front - \$72 Upcharge Per Drawer**

# ELLIOT

**Full Overlay**

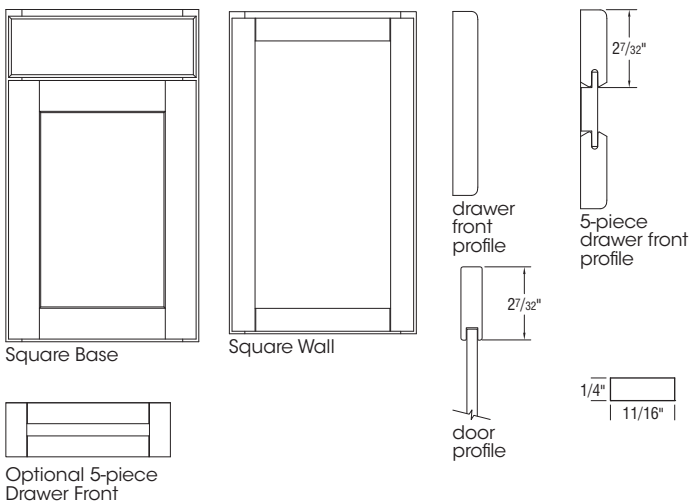

AVAILABLE FINISHES	
SmartShield	Standard Finish
	Textured Finish 

- ▶ Flat Laminate Center Panel
- ▶ 5/8" Thick Door
- ▶ Hardware Recommended
- ▶ **Optional 5-piece Drawer Front - \$72 Upcharge Per Drawer**



# DOOR STYLES

## ELLSTON

### Partial Overlay

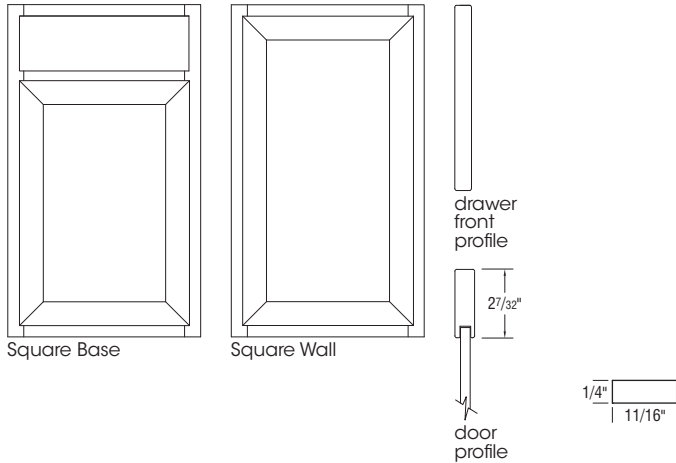

AVAILABLE FINISHES	
SmartShield	Standard Finish

- ▶ 5/8" Thick Door
- ▶ Miter Construction
- ▶ Flat Laminate Center Panel
- ▶ Hardware Recommended

## EMMETT NEW

### Full Overlay

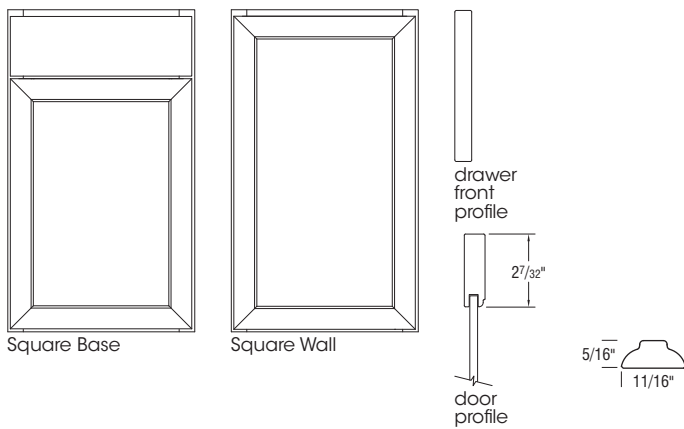

AVAILABLE FINISHES	
SmartShield	Standard Finish

- ▶ Flat Laminate Center Panel
- ▶ 5/8" Thick Door Rail
- ▶ Miter Construction
- ▶ Hardware Recommended

## FREMONT

### Partial Overlay

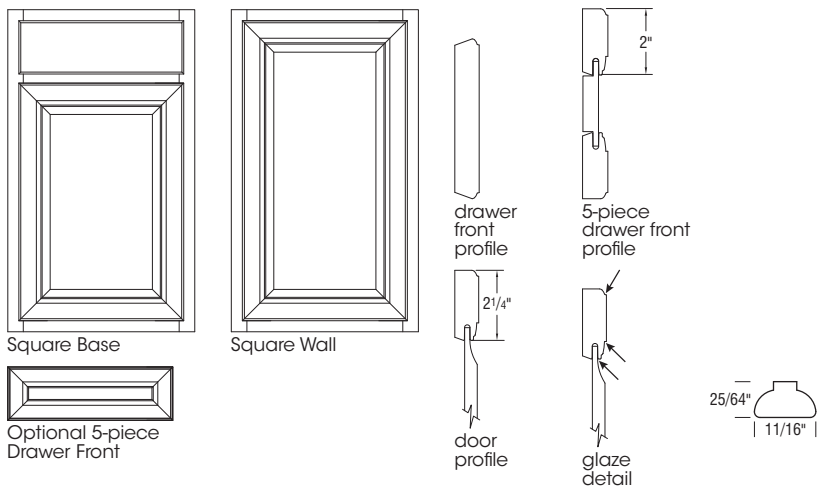

AVAILABLE FINISHES	
Birch	Standard Finish
	Glaze
Paint	

- ▶ Raised Veneer Center Panel
- ▶ 3/4" Thick Solid Door Rail
- ▶ On 5-piece Drawer Front with Recessed Center Panel, Drawer Fronts 11 5/8" and Higher will have a Raised Veneer Center Panel with Vertical Grain.
- ▶ Miter Construction
- ▶ Birch Styles Use Hardwood Accessories
- ▶ Hardware Recommended

▶ **Optional 5-piece Drawer Front - \$72 Upcharge Per Drawer**

Glazed edges indicated by arrows on side view drawings

# Door Styles

## LANDMARK

## Partial Overlay

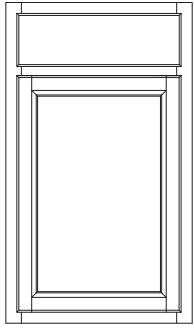

Square Base

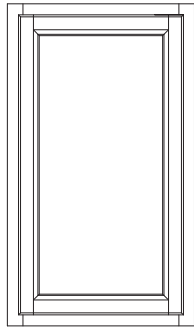

Square Wall



drawer front profile

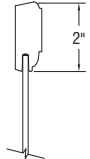

door profile (sides)

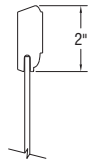

door profile (top/bottom)

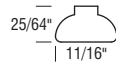

AVAILABLE FINISHES	
Birch	Standard Finish
Paint	

- ▶ Flat Veneer Center Panel
- ▶ 3/4" Thick Solid Door Rail
- ▶ Birch Styles Use Hardwood Accessories
- ▶ Reverse Bevel Profile, No Hardware Required

## LAWRENCE

## Full Overlay

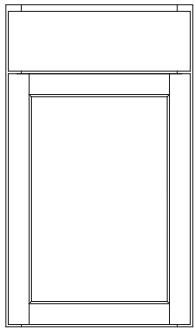

Square Base

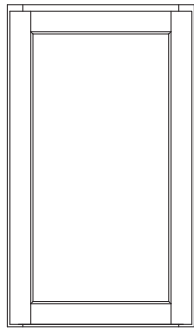

Square Wall



drawer front profile

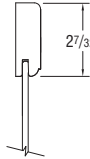

door profile

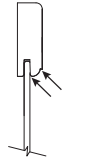

glaze detail

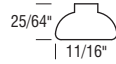

AVAILABLE FINISHES	
Birch	Standard Finish
	Glaze
Paint	

- ▶ Flat Veneer Center Panel
- ▶ 3/4" Thick Solid Door Rail
- ▶ Birch Styles Use Hardwood Accessories
- ▶ Hardware Recommended

## LAYNE

## Partial Overlay

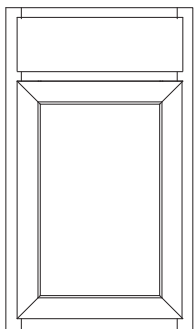

Square Base

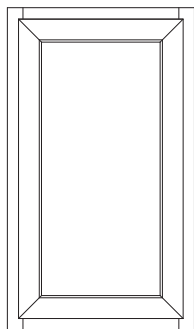

Square Wall



drawer front profile

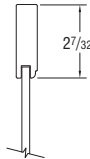

door profile

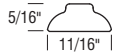

AVAILABLE FINISHES	
SmartShield	Standard Finish

- ▶ Flat Laminate Center Panel
- ▶ 5/8" Thick Door Rail
- ▶ Miter Construction
- ▶ Hardware Recommended

Glazed edges indicated by arrows on side view drawings

# DOOR STYLES

## LIVINGSTON

Full Overlay

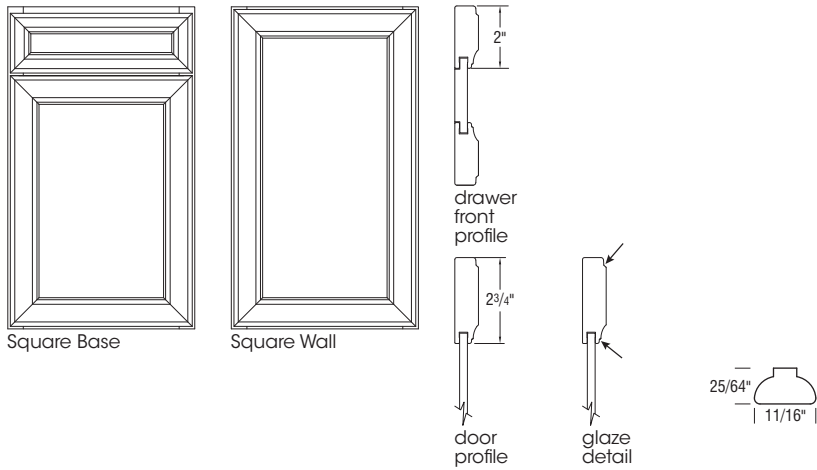

AVAILABLE FINISHES	
SmartShield	Standard Finish

- ▶ 3/4" Thick Door Rail
- ▶ Miter Construction
- ▶ Flat Laminate Center Panel
- ▶ 5-piece Miter Drawer Front
- ▶ Hardware Recommended

## MELROSE

Partial Overlay

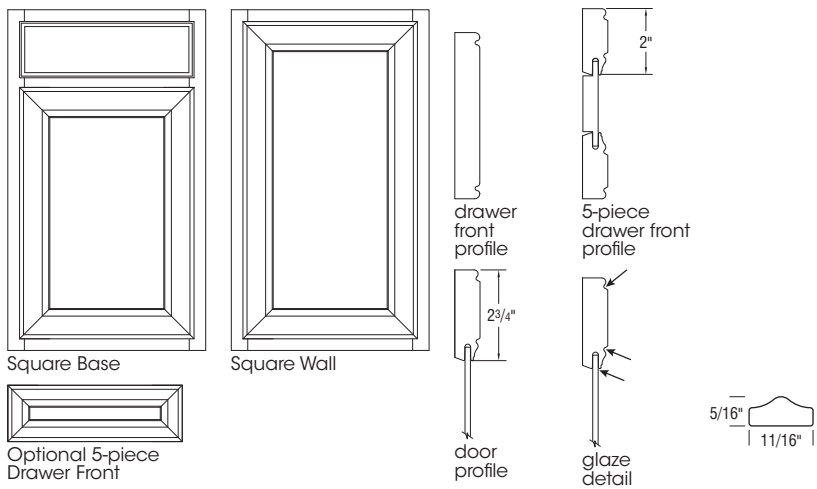

AVAILABLE FINISHES	
Maple	Standard Finish
	Glaze
Paint	

- ▶ Flat Veneer Center Panel
- ▶ 3/4" Thick Solid Door Rail
- ▶ Miter Construction
- ▶ Hardware Recommended
- ▶ **Optional 5-piece Drawer Front - \$72 Upcharge Per Drawer**

Glazed edges indicated by arrows on side view drawings

# Door Styles

## PARKLAND

## Full Overlay

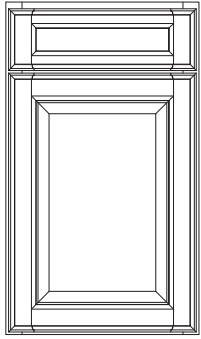

Square Base

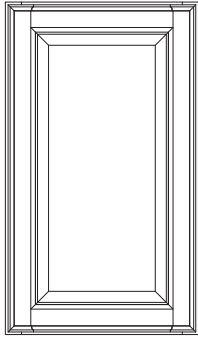

Square Wall

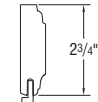

drawer front profile (sides)



drawer front profile (top/bottom)

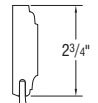

door profile

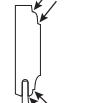

glaze detail

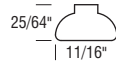

AVAILABLE FINISHES	
Maple	Standard Finish
	Glaze
Paint	

- ▶ Raised Veneer Center Panel
- ▶ 3/4" Thick Solid Door Rail
- ▶ On 5-piece Drawer Front with Recessed Center Panel, Drawer Fronts 11 5/8" and Higher will have a Raised Veneer Center Panel with Vertical Grain.
- ▶ Hardware Recommended

## PLYMOUTH

## Partial Overlay

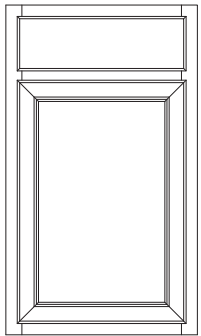

Square Base

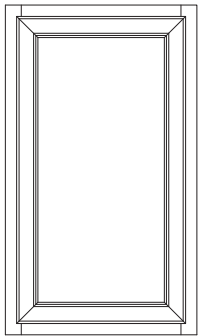

Square Wall



drawer front profile

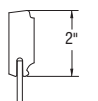

door profile

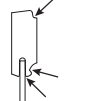

glaze detail

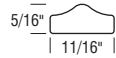

AVAILABLE FINISHES	
Maple	Standard Finish
	Glaze

- ▶ Flat Veneer Center Panel
- ▶ 3/4" Thick Solid Door Rail
- ▶ Miter Construction
- ▶ Reverse Bevel Profile, No Hardware Required

# DOOR STYLES

## ROCKFORD

## Partial Overlay

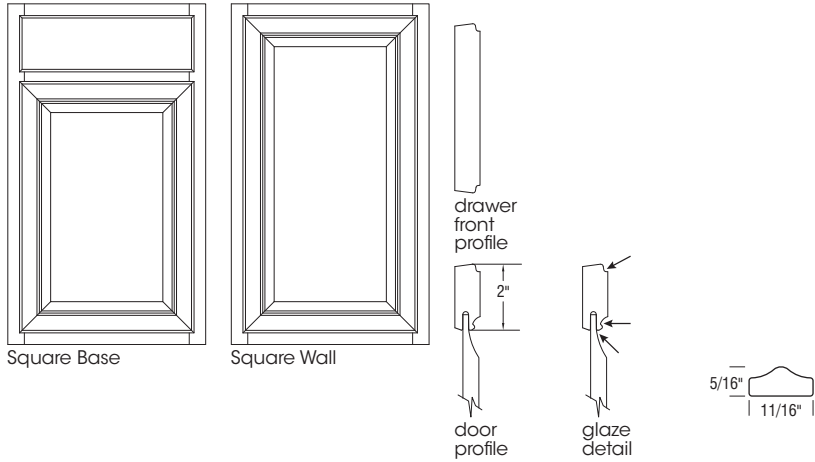

### AVAILABLE FINISHES

Maple	Standard Finish
	Glaze

- ▶ Raised Veneer Center Panel
- ▶ 3/4" Thick Solid Door Rail
- ▶ Miter Construction
- ▶ Reverse Bevel Profile, No Hardware Required

## SAVANNAH NEW

## Partial Overlay

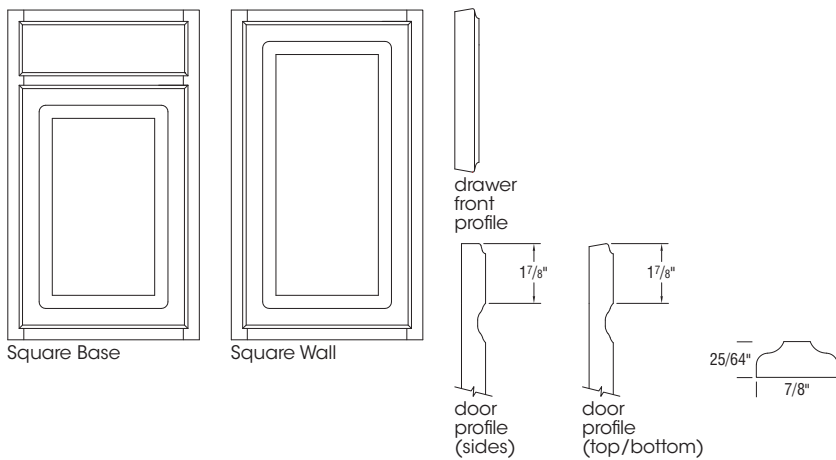

### AVAILABLE FINISHES

Thermofoil	Standard Finish
------------	-----------------

- ▶ Raised Panel Profile
- ▶ 3/4" Thick Door
- ▶ Reverse Bevel Profile, No Hardware Required

Thermofoil will not withstand sustained temperatures in excess of 170°F. A 3" filler or heat shield is required between any thermofoil surface and any heat source to be in compliance with cabinet warranty.

# Door Styles

## TAYLOR

Full Overlay

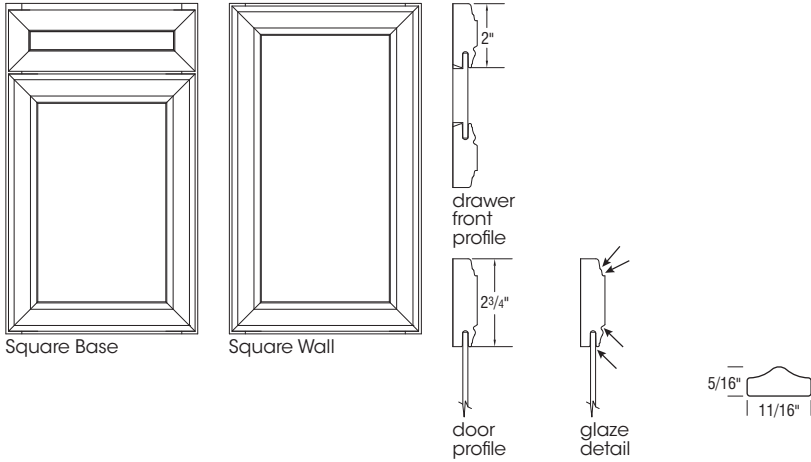

AVAILABLE FINISHES	
Maple	Standard Finish
	Glaze
Paint	

- ▶ Flat Veneer Center Panel
- ▶ 3/4" Thick Solid Door Rail
- ▶ Miter Construction
- ▶ 5-piece Miter Drawer Front
- ▶ Hardware Recommended

## WALKER

Full Overlay

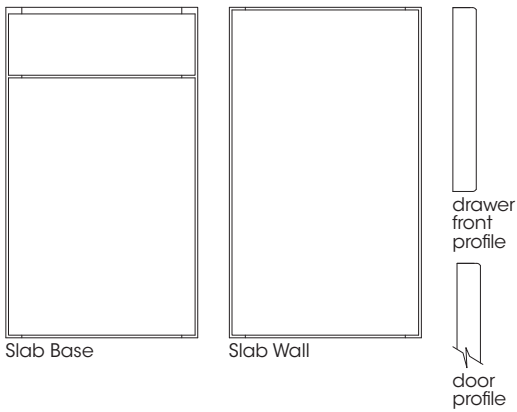

AVAILABLE FINISHES	
Maple	Standard Finish
Paint	

- ▶ Veneer Slab Door
- ▶ Veneer Face and Back with Furniture Board Core
- ▶ 3mm Wood Edging on all Edges
- ▶ Hardware Recommended



# DOOR STYLES

WESTLAKE 

Partial Overlay

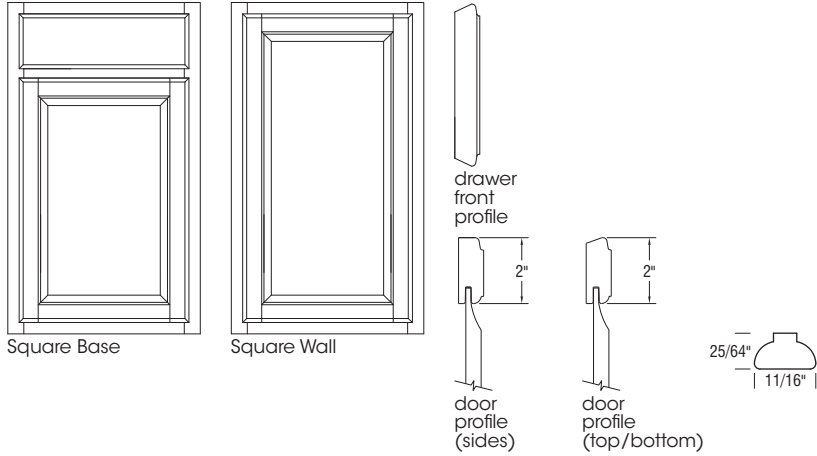



AVAILABLE FINISHES	
Oak	Standard Finish

- ▶ Raised Veneer Center Panel
- ▶ 3/4" Thick Solid Door Rail
- ▶ Reverse Bevel Profile, No Hardware Required

WINSLOW

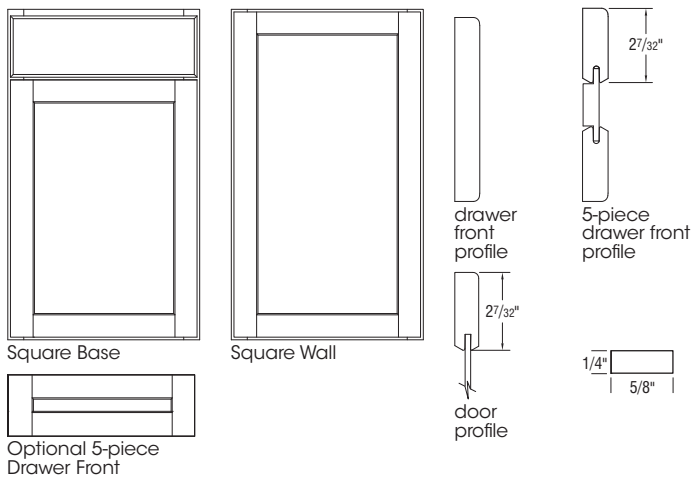
Full Overlay



AVAILABLE FINISHES	
Birch	Standard Finish
Rustic Birch 	Standard Finish
Maple	Standard Finish
Paint	

- ▶ Flat Veneer Center Panel
- ▶ 3/4" Thick Solid Door Rail
- ▶ Hardware Recommended
- ▶ Rustic Characteristics on Door and Drawer Fronts Only
- ▶ Selected Rustic Trim Items Available. Use Common Styles for Maple Finishes When Not Available. See page 23.

- ▶ **Optional 5-piece Drawer Front - \$72 Upcharge Per Drawer. Not available on Birch Stain**

## Finish Descriptions and Finishing Process

Finish Descriptions		
	FINISH NAME	DESCRIPTION
Stain*/Glaze*	Barley	Medium, warm brown stain
	Cinnamon Glaze	Red toned base stain, highlighted by a dark brown glaze
	Ginger	Dark brown stain with red undertones
	Graham <b>New</b>	Light stain with golden undertones
	Molasses	Rich, deep brown stain
	Natural	Natural finish is achieved with a clear coat which allows the pure beauty of natural wood grain to show.
	Shadow	Dark, gray stain with brown undertones
	Suede	Medium brown stain with touch of gray
	Toffee	Mid-tone stain with warm, copper tones
	Truffle	Medium to dark brown stain
Paint**/SmartShield	Almond <b>New</b>	Off-white with an on-trend, cool undertone
	Arctic	A pure white color
	Cobalt <b>New</b>	True navy blue
	Fossil	Cool, light gray color
	Lunar	Cool, medium gray color
	Molasses Textured <b>New</b>	A textured finish on a Molasses cabinet box
	Suede Textured <b>New</b>	A textured finish on a Suede cabinet box
	Toasted Almond <b>New</b>	Off-white with an on-trend cool undertone, enhanced with a medium brown glaze

\*Signature's Hand-Contoured Glazing is an additional step in the finishing process that highlights door detail and enhances the richness of wood color and tone. Because glazing is achieved by hand, variations will occur throughout any door, and from one door to the next. The outcome will range from a consistent, even appearance to more varied coverage. The variation is a desirable feature and brings out the uniqueness of glazing.

\*\*On wood products, normal movement is typical due to change in climatic conditions. This will cause hairline cracks at stile, rail and panel joints. This hairline cracking is a normal characteristic of painted finishes and will not be considered a reason for product replacement.

### Stained Wood Finishing Process

Signature offers a variety of cabinet construction and finish options in order to allow for maximum design flexibility.

Signature's stain application enhances the inherent differences in wood grain and characteristics. The stain naturally penetrates more or less in areas of open or closed wood grain. The combination of materials and processes were designed to produce these subtle differences to meet the overall market preference of a semi-transparent finish versus a painted stain appearance. Multiple process controls are implemented throughout the value stream to maintain overall consistency.

For easy care and lasting beauty, Signature covers interior surfaces of cabinet walls, backs, and shelves with Aristex™ surface, a urethane-coated laminate.

# FINISH AVAILABILITY

	STAIN										GLAZE
	Barley	Ginger	Graham New	Molasses	Natural	Shadow	Suede	Toffee	Truffle	Cinnamon	
<b>BIRCH</b>											
Darrow	✓	✓		✓		✓	✓	✓	✓		
Fremont	✓	✓		✓		✓	✓	✓	✓	✓	
Landmark <i>New</i>	✓	✓		✓	✓	✓	✓	✓	✓		
Lawrence <i>New</i>	✓	✓		✓	✓	✓	✓	✓	✓	✓	
Winslow	✓	✓		✓		✓	✓	✓	✓		
<b>MAPLE</b>											
Alcott	✓	✓		✓	✓	✓	✓	✓	✓		
Melrose	✓	✓		✓	✓	✓	✓	✓	✓	✓	
Parkland	✓	✓		✓	✓	✓	✓	✓	✓	✓	
Plymouth	✓	✓		✓	✓	✓	✓	✓	✓	✓	
Rockford	✓	✓		✓	✓	✓	✓	✓	✓	✓	
Taylor	✓	✓		✓	✓	✓	✓	✓	✓	✓	
Walker	✓	✓		✓	✓	✓	✓	✓	✓		
Winslow	✓	✓		✓	✓	✓	✓	✓	✓		
<b>OAK</b>											
Coventry <i>New</i>	✓		✓	✓	✓				✓		
Westlake <i>New</i>	✓		✓	✓	✓				✓		
<b>RUSTIC BIRCH</b>											
Anderson <i>New</i>	✓	✓			✓	✓	✓	✓	✓	✓	
Winslow <i>New</i>	✓	✓			✓	✓	✓	✓	✓		

	SMARTSHIELD TECHNOLOGY / PAINT						TEXTURED SMARTSHIELD	
	Almond New	Arctic	Colbalt New	Fossil	Lunar	Toasted Almond New	Molasses New	Suede New
<b>PAINT</b>								
Alcott	Fall 2020	✓			✓			
Darrow	Fall 2020	✓			✓			
Fremont	Fall 2020	✓			✓			
Landmark <i>New</i>		✓			✓			
Lawrence <i>New</i>	Fall 2020	✓			✓			
Melrose	Fall 2020	✓			✓			
Parkland	Fall 2020	✓			✓			
Taylor	Fall 2020	✓			✓			
Walker	Fall 2020	✓			✓			
Winslow	Fall 2020	✓			✓			
<b>SMARTSHIELD</b>								
Carver	✓	✓	✓	✓	✓			
Elliot	✓	✓	✓	✓	✓		✓	✓
Ellston	✓	✓	✓		✓			
Emmett <i>New</i>	✓	✓			✓			
Layne <i>New</i>	✓	✓			✓			
Livingston	✓	✓	✓	✓	✓	Fall 2020		
<b>THERMOFOIL</b>								
Savannah <i>New</i>		✓						

# Door Style Numbers

	DOOR STYLE	FINISH	STYLE CODE		COMMON STYLE		
			SLAB	5-PIECE			
SMARTSHIELD TECHNOLOGY	CARVER	Almond	-	7PU	147		
		Arctic	-	7JY	184		
		Cobalt	-	7PN	146		
		Fossil	-	681	194		
		Lunar	-	682	181		
	ELLIOT	Almond	7PP	7PR	147		
		Arctic	7JW	7NR	184		
		Cobalt	7PK	7PL	146		
		Fossil	652	7NN	194		
		Lunar	683	7NP	181		
		Textured Molasses	7PW	7PX	144		
		Textured Suede	7PY	7PZ	145		
	ELLSTON	Almond	7PT	-	147		
		Arctic	686	-	184		
		Cobalt	7SG	-	146		
		Lunar	685	-	181		
	EMMETT	Almond	7RN	-	147		
		Arctic	7RP	-	184		
		Lunar	7RR	-	181		
	LAYNE	Almond	7SD	-	147		
		Arctic	7SF	-	184		
		Lunar	7SE	-	181		
	LIVINGSTON	Almond	-	7PS	147		
		Arctic	-	7JX	184		
		Fossil	-	658	194		
		Lunar	-	684	181		
		Toasted Almond	-	7RA	148		
	THERMOFOIL	SAVANNAH	Arctic	7JV	-	184	
BIRCH	DARROW	Almond*	7TR	7TT	147		
		Arctic	7KA	7KB	184		
		Barley	643	7CG	170		
		Ginger	741	7CD	167		
		Lunar	7LT	7MP	181		
		Molasses	644	7CH	193		
		Shadow	648	7JD	151		
		Suede	7LU	7LV	165		
		Toffee	640	7CC	183		
		Truffle	647	7CJ	157		
		FREMONT	Almond*	7UA	7UB	147	
			Arctic	7NL	7NM	184	
	Barley		627	7FW	170		
	Cinnamon Glaze		677	7JT	168		
	Ginger		781	7FT	167 198		
	Lunar		7NJ	7NK	181		
	Molasses		629	7FX	193		
	Shadow		659	7JN	151		
	Suede		7MF	7MG	165		
	Toffee		625	7FS	183		
	Truffle		701	7FY	157		
	BIRCH		LANDMARK	Arctic	7NE	-	184
				Barley	622	-	170
				Garnet	623	-	180
				Lunar	7ND	-	181
				Molasses	639	-	193
		Natural		7MN	-	182	
		Shadow		7LS	-	151	
Suede		7MM		-	165		
Toffee		620		-	183		
Truffle		700		-	157		
LAWRENCE		Almond		7TU	-	147	
		Arctic		7RM	-	184	
		Barley	7RH	-	170		
		Cinnamon Glaze	7RF	-	168		
		Ginger	7RD	-	167		
		Lunar	7RK	-	181		
		Molasses	7RJ	-	193		
		Natural	7RG	-	182		
		Shadow	7RE	-	151		
		Suede	7RC	-	165		
		Toffee	7RB	-	183		
		Truffle	7RL	-	157		
WINSLOW		Barley	7NY	-	70		
		Ginger	7NV	-	167		
		Molasses	7NZ	-	193		
		Shadow	7NW	-	151		
		Suede	7NU	-	165		
		Toffee	7NT	-	183		
	Truffle	7PB	-	157			
	RUSTIC BIRCH	ANDERSON	Barley	61M	-	164	
Cinnamon Glaze			61N	-	178		
Ginger			61T	-	154		
Natural			61C	-	149		
Shadow			61H	-	153		
Suede			61V	-	189		
Toffee			61F	-	161		
Truffle			61D	-	155		
WINSLOW		Barley	7TF	7TN	164		
		Ginger	7TC	7TK	154		
		Natural	7TE	7TM	149		
		Shadow	7TD	7TL	153		
		Suede	7TB	7TJ	189		
		Toffee	7TA	7TH	161		
		Truffle	7TG	7TP	155		

\* Available Fall 2020

# DOOR STYLE NUMBERS

	DOOR STYLE	FINISH	STYLE CODE		COMMON STYLE
			SLAB	5-PIECE	
MAPLE	ALCOTT	Almond*	7TW	7TX	147
		Arctic	7KG	7KH	184
		Barley	7GV	7HG	170
		Ginger	7GP	7HB	167
		Lunar	7MX	7MY	181
		Molasses	7GW	7HH	193
		Natural	7GT	7HE	182
		Shadow	7GS	7HD	151
		Suede	7MB	7MC	165
		Toffee	7GN	7HA	183
		Truffle	7GX	7HJ	157
		MELROSE	Almond*	7TY	7TZ
	Arctic		7KJ	7KK	184
	Barley		776	7EW	170
	Cinnamon Glaze		777	7ES	168
	Ginger		725	7EP	167
	Lunar		7MZ	7NA	181
	Molasses		779	7EX	193
	Natural		771	7ET	182
	Shadow		664	7JK	151
	Suede		7MD	7ME	165
	Toffee		772	7EN	183
	Truffle		705	7EY	157
	PARKLAND	Almond*	-	7TV	147
		Arctic	-	7KC	184
		Barley	-	7AG	170
		Cinnamon Glaze	-	7AH	168
		Ginger	-	7AJ	167
		Lunar	-	7MU	181
		Molasses	-	7AK	193
		Natural	-	7AA	182
		Shadow	-	7HZ	151
		Suede	-	7LX	165
		Toffee	-	7AD	183
		Truffle	-	7AB	157
	PLYMOUTH	Barley	75M	-	170
		Cinnamon Glaze	75N	-	168
		Ginger	75T	-	167
		Molasses	75W	-	193
		Natural	75C	-	182
		Shadow	75H	-	151
		Suede	75V	-	165
Toffee		75F	-	183	
ROCKFORD	Truffle	75D	-	157	
	Barley	76M	-	170	
	Cinnamon Glaze	76N	-	168	
	Ginger	76T	-	167	
	Molasses	76W	-	193	
	Natural	76C	-	182	
	Shadow	76H	-	151	
	Suede	76V	-	165	
Toffee	76F	-	183		
Truffle	76D	-	157		

	DOOR STYLE	FINISH	STYLE CODE		COMMON STYLE	
			SLAB	5-PIECE		
MAPLE	TAYLOR	Almond*	-	7UE	147	
		Arctic	-	71Z	184	
		Barley	-	71M	170	
		Cinnamon Glaze	-	71N	168	
		Ginger	-	71T	167	
		Lunar	-	71S	181	
		Molasses	-	71W	193	
		Natural	-	71C	182	
		Shadow	-	71H	151	
		Suede	-	71VV	165	
		Toffee	-	71F	183	
		Truffle	-	71D	157	
	WALKER	Almond*	7UC	-	147	
		Arctic	78Z	-	184	
		Barley	78M	-	170	
		Ginger	78T	-	167	
		Lunar	78S	-	181	
		Molasses	78W	-	193	
		Natural	78C	-	182	
		Shadow	78H	-	151	
		Suede	78V	-	165	
		Toffee	78F	-	183	
		Truffle	78D	-	157	
		WINSLOW	Almond*	7UF	7UG	147
	Arctic		7KL	7KM	184	
	Barley		745	7GF	170	
	Ginger		794	7GB	167	
	Lunar		7NB	7NC	181	
	Molasses		747	7GG	193	
	Natural		742	7GD	182	
	Shadow		661	7JP	151	
	Suede		7MH	7MJ	165	
	Toffee		743	7GA	183	
	Truffle		702	7GH	157	
	OAK		COVENTRY	Barley	653	-
		Graham		655	-	186
		Molasses		651	-	187
		Natural		675	-	188
		Truffle		708	-	158
		WESTLAKE	Barley	630	-	171
			Graham	636	-	186
			Molasses	634	-	187
Natural			631	-	188	
Truffle			706	-	158	

- ▶ Birch uses Maple common style codes. Rustic Birch uses Maple common style codes when not available.
- ▶ Suede Textured common style items will feature a textured appearance and are only available on selected trim items. All other trim items should be ordered as Suede (#165).
- ▶ Molasses Textured common style items will feature a textured appearance and are only available on select trim items. All other trim items should be ordered as Molasses (#193).
- ▶ Toasted Almond Glaze common style items will feature a glaze appearance and are only available on selected trim items. All other trim items should be ordered as Almond (#147).

Note:

- Almond, Arctic, Cobalt, Fossil, and Lunar common style items will be painted hardwood.
- Almond will be available Fall 2020.

\* Available Fall 2020

## Construction Specifications

CABINET CONSTRUCTION		
ALL WOOD CONSTRUCTION		
CABINET CONSTRUCTION	SIDES	3/8" Thick Plywood with Matching Laminate Exterior
	BACK	3/8" Thick Plywood
	TOP (Wall)	1/2" Thick Plywood
	BOTTOM (Wall)	1/2" Thick Plywood
	BOTTOM (Base)	3/8" Thick Plywood
	CORNERS (Base)	Two 3/8" Thick Plywood Stretcher Rails In certain applications, plywood may be substituted with furniture board braces.
	SHELVES (Wall and Tall)	Adjustable 3/4" Thick Full Depth Plywood (15 lbs. maximum weight per sq. foot)
	SHELVES (Base)	Adjustable 3/4" Thick Half Depth Plywood Adjustable 3/4" Thick Full Depth Plywood on Open & Full Height Base Cabinets (Exclusions apply as noted throughout the book)
	TOEKICK	3/8" Thick x 4" High Plywood, Recessed 3 3/8", Unfinished (Requires cover: TOEKICK8/TOEKICK8-4/TOEKICKPLY8)
	FACE FRAME	3/4" x 1 1/2" Solid Wood
	HINGES	6-way Adjustable, Fully Concealed, Steel Hinges with Soft Close
INTERIOR COMPONENTS	Maple Laminate	
DRAWER CONSTRUCTION		
ALL WOOD CONSTRUCTION *		
DRAWER CONSTRUCTION	BOX	3/4" ** Thick All Wood with Clear Topcoat
	BOTTOM	1/4" Thick Plywood, Fully Captured
	GUIDES	Concealed Full Extension Drawer Guides with Soft Close
	JOINERY	Dovetail Joint
	DEPTH	Base Cabinets - 21" Vanity Cabinets - 18"
	CAPACITY	Rated at 75 lbs. Capacity per drawer for all guides

\* Depending upon application, plywood components may contain MDF or particleboard in accordance with ANSI/HPVA HP-1 standards.

\*\* Dovetail drawer with 3/4" nominal thick all-wood sides and full extension guides.



## 5-piece Drawer Front Dimensions - Based on a 12" Wide Base Cabinet

5-PIECE STYLE NAME	DRAWER FRONT WIDTH	DRAWER FRONT HEIGHT	FLAT PANEL WIDTH	FLAT PANEL HEIGHT
Alcott 5-piece	11 1/2"	5 3/4"	5 1/2"	1 5/16"
Carver	9 7/8"	5 1/8"	5 5/8"	7/8"
Darrow 5-piece	9 7/8"	5 1/8"	5 7/8"	1 1/8"
Elliot 5-piece	11 1/2"	5 3/4"	7 1/16"	1 5/16"
Fremont 5-piece	9 7/8"	5 1/8"	5 7/8"	1 1/8"
Livingston	11 1/2"	5 3/4"	7 1/2"	1 3/4"
Melrose 5-piece	9 7/8"	5 1/8"	5 7/8"	1 1/8"
Parkland	11 1/2"	5 3/4"	6"	1 1/8"
Taylor	11 1/2"	5 3/4"	7 1/2"	1 3/4"
Winslow 5-piece	11 1/2"	5 3/4"	7 1/16"	1 5/16"

## 5-piece Drawer Front Dimensions - Based on a VSB36 Wide Cabinet

5-PIECE STYLE NAME	DRAWER FRONT WIDTH	DRAWER FRONT HEIGHT	FLAT PANEL WIDTH	FLAT PANEL HEIGHT
Alcott 5-piece	9 1/4"	5 3/4"	3 1/4"	1 5/16"
Carver	7 5/8"	5 1/8"	3 5/8"	7/8"
Darrow 5-piece	7 5/8"	5 1/8"	3 5/8"	1 1/8"
Elliot 5-piece	9 1/4"	5 3/4"	4 13/16"	1 5/16"
Fremont 5-piece	7 5/8"	5 1/8"	3 5/8"	1 1/8"
Livingston	9 1/4"	5 3/4"	5 1/4"	1 3/4"
Melrose 5-piece	7 5/8"	5 1/8"	3 5/8"	1 1/8"
Parkland	9 1/4"	5 3/4"	3 3/4"	1 1/8"
Taylor	9 1/4"	5 3/4"	5 1/4"	1 3/4"
Winslow 5-piece	9 1/4"	5 3/4"	4 13/16"	1 5/16"

Drawer Front sizes are representative of a VSB36 cabinet, smallest drawer front available.

## Trim Items with Rustic Characteristics

Use Rustic Common Style Numbers to order items with Rustic Characteristics.

Product Code	Description	Page #
BBCPO	Base Box Column Pull-out Cabinet	146
MCROWN8	Moulding Crown	217
MICROWN8	Moulding Insert Crown	217
MFOLCR8	Moulding Full Overlay Crown	217
MTCROWN8	Moulding Tall Crown	218
MSHKRCROWN8	Moulding Shaker Crown	218
MSMCOVECR8	Moulding Small Cove Crown	218
MBS8	Moulding Base Shoe	223
FBC3X3	Filler - Base Corner	224
F3_ _ & F6_ _	Filler - Base & Tall Straight	224
V_ _ _RA & V_ _ _ ST	Valance - Arch & Straight	237
PEPR335	Aristex™ End Panel with 3" Stile	238
PEPRPLY_ _35	Plywood End Panel with 1 1/2" or 3" Stile	238
PREF23_ _	Plywood Refrigerator End Panel	238
PREPRP_ _ _ _	Plywood Refrigerator End Panel with 1 1/2" Stile	238
PREPR1.530_ _	Plywood 3/8" Refrigerator End Panel with 1 1/2" Stile	238
PREPR33096	Veneer Furniture Board Refrigerator End Panel with 3" Stile	238
PP9635	Stock Panel	239
P48_ _	Stock Panel	239
PDWP	Dishwasher Front Panel	239
EPV_ _ _ _	Veneer End Panel	244

# Mullion Door Information

## Mullion Door Designs

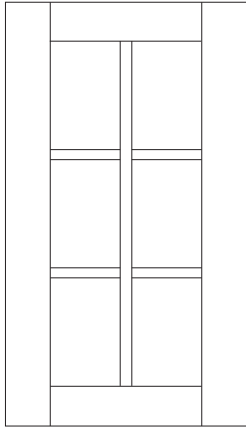

Standard Mullion Square

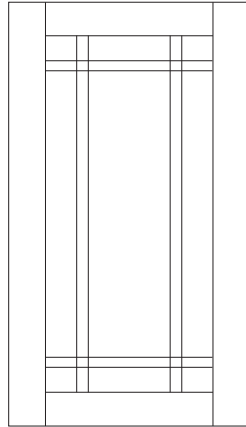

Shaker Mullion  
Darrow, Elliot, Ellston  
& Winslow Only

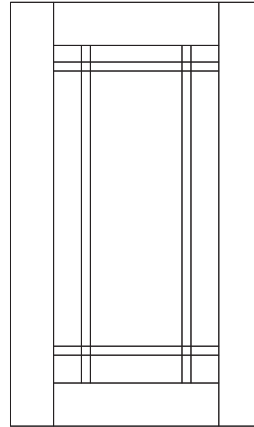

Shaker Mullion  
Alcott

- ▶ Custom door sizes not available.
- ▶ Mullion Door cabinets are not available in Walker.
- ▶ Cabinets with Mullion Doors include installed, clear tempered glass, and matching Maple interior.

## Mullion Door Grid Configurations

Refer to drawings below to see the Standard & Shaker configurations for cabinet width & height.

### STANDARD MULLION DOOR GRID CONFIGURATIONS

Cabinet Width	Cabinet Height					
	18"	21"	24"	30"	36"	42"
15"	B			A	A	A
18"	B			A	A	A
21"	B			A	A	A
24"	B		B	A	A	A
27"	B		B	A	A	A
30"	B	B	B	A	A	A
33"	B		B	A	A	A
36"	B	B	B	A	A	A
37"	B	B	B	A	A	A
39"	B			A		
42"	B			A		
45"				A		
48"				A		
24" Diagonal	B		B	A	A	A
27" Diagonal	B		B	A	A	A



A



B

**Available Door Styles:**  
Anderson, Carver, Coventry, Emmett, Fremont, Landmark, Lawrence, Layne, Livingston, Melrose, Parkland, Plymouth, Rockford, Savannah, Taylor, Westlake

### SHAKER MULLION DOOR GRID CONFIGURATIONS

Cabinet Width	Cabinet Height					
	18"	21"	24"	30"	36"	42"
15"	C			C	C	C
18"	C			C	C	C
21"	C			C	C	C
24"	C		C	C	C	C
27"	C		C	C	C	C
30"	C	C	C	C	C	C
33"	C		C	C	C	C
36"	C	C	C	C	C	C
37"	C	C	C	C	C	C
39"	C			C		
42"	C			C		
45"				C		
48"				C		
24" Diagonal	C		C	C	C	C
27" Diagonal	C		C	C	C	C

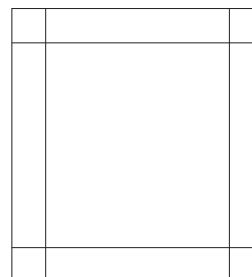

C

**Available Door Styles:**  
Alcott, Darrow, Elliot, Ellston, Winslow

## How to Order Upgrade Features

To order upgrades, simply add the applicable charges to the standard list price. Drawer upgrades are available and priced as follows:

5-pc Drawer Front Upgrade (per Drawer)	
Base or Vanity	\$72

## 5-piece Drawer Front Upgrades for Cabinets with Drawers

- ▶ Available on most cabinets with drawers.
- ▶ \$72 per Drawer to upgrade to an optional 5-pc Drawer Front
- ▶ See Examples:

### Example

5-pc Drawer Front Upgrade			
Customer wants to upgrade a B39RT-2B in Darrow Birch to include a 5-pc Drawer Front option			
SKU	List Price	5-pc Upcharge	Total B39RT-2 with 5-pc
B39RT-2	\$917	2 x \$72 = \$144	\$917 + \$144 = \$1,061

## Cabinet Front-Only (FO) Information and How to Order

- ▶ Cabinet front-onlys include the following parts (where applicable): frame, hinged door(s), drawer front(s), and non-matching toeboard.
- ▶ Parts not included: cabinets floor and cabinet accessories (door racks, wastebaskets, pull outs, etc).
- ▶ Front-onlys are available in Standard door style numbers and are not trimmable.
- ▶ Front-only list price is 70% of the cabinet list price. Not available to order through 20/20, contact customer service to order.
- ▶ See Example:

### Example

Front Only W3030 in Darrow Birch		
SKU	Standard	Total Front Only W3030B
W3030B	\$413	(\$413 x .70 = \$289)

To order a front only put an **FO** in front of the cabinet sku you are wanting to order. To order a front only for a W3030B, you would order **FOW3030B**.

## Cabinet Frame Only (FM) Information

- ▶ Not trimmable.
- ▶ Not available to ship FedEx.
- ▶ Contact Customer Service to set up SKU frame only.
- ▶ Orderable via EDI after set up.

Cabinet Frame Only Pricing	List Price
Wall	\$175
Base	\$225
Tall	\$450

To order a frame only put an **FM** in front of the cabinet sku you are wanting to order. To order a frame only for a W3030B, you would order **FMW3030B**.

## FO and FM are not available on the following cabinet types (contact customer service for additional questions):

- ▶ Sink Base Cabinets or Sink Fronts
- ▶ Base-height Vanities that share a frame configuration with a standard Base Cabinet
- ▶ Base Roll Tray Cabinets 15"-24" wide or 39"-48" wide
- ▶ 12" deep Base Cabinets (Use SKU for 24" deep)
- ▶ 15" or 24" deep Wall Cabinets (Use SKU for 12" deep)
- ▶ 12" deep Utility Cabinets (Use SKU for 24" deep)
- ▶ Corner Cabinets with angled frames (SCER, SCR, BRER, BLS, BECF)
- ▶ Cabinet Front-Onlys (FO) are only available in standard construction, and will not be available with Soft Close Hinges.

# Cabinet Specifications

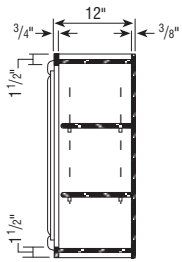

**Wall Cabinet**

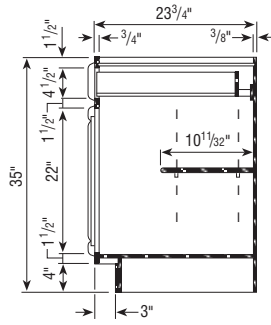

**Base Cabinet**

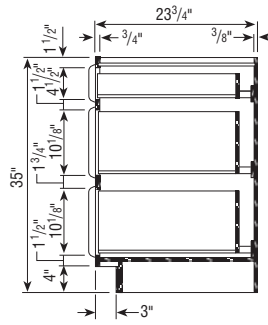

**3-Drawer  
Base Cabinet**

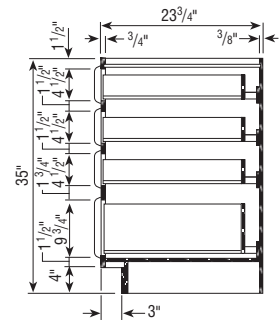

**4-Drawer  
Base Cabinet**

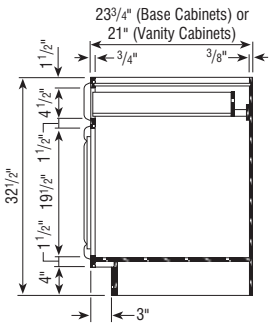

**32 1/2" High  
Base/Vanity**

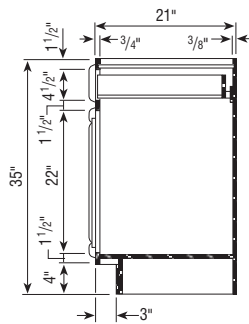

**35" High  
Vanity Cabinet**

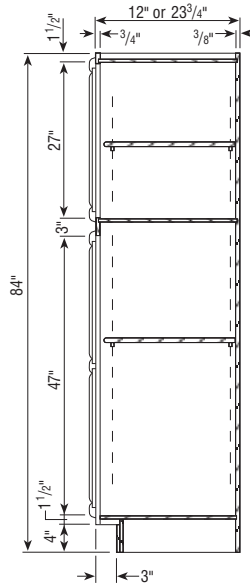

**Utility Cabinet**  
Shelves not included

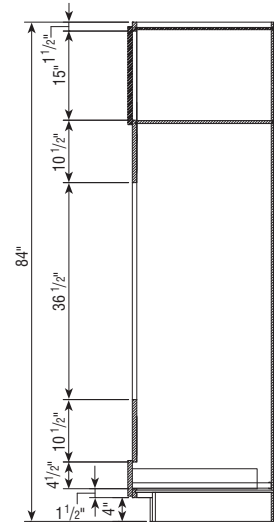

**Double Oven Cabinet**

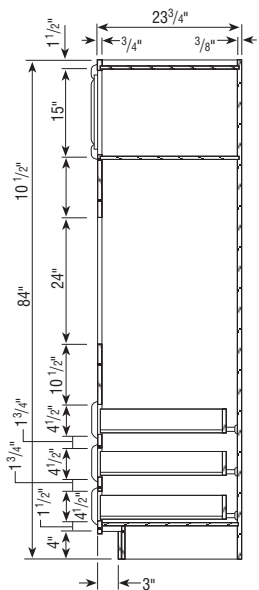

**Single Oven Cabinet**

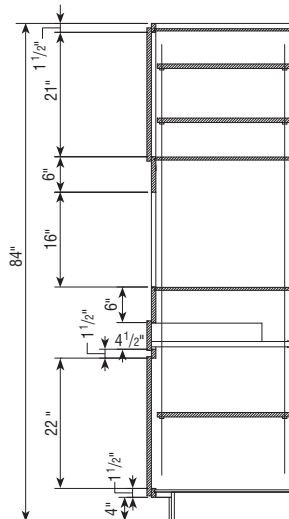

**Tall Microwave Cabinet**

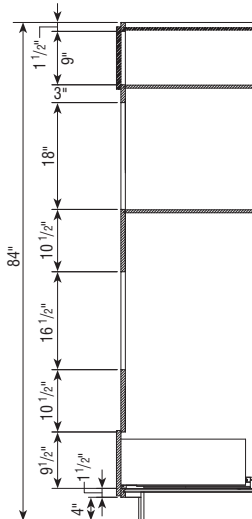

**Oven Microwave Cabinet**

# CABINET SPECIFICATIONS

- ▶ Number above wall cabinet represents height of cabinet.
- ▶ 1 1/2" Top and Bottom Rails on most cabinets.
- ▶ 1 1/2" Vertical Stiles on most cabinets, except OCS/OD/TMW Cabinets.
- ▶ Drawer box opening heights are 4 1/2" for small and 9 1/2", 9 3/4", or 10 1/8" for large (deep) drawers.

## Partial Overlay Door Styles:

- ▶ 1 1/16" Reveal around doors (1 1/16" of Face Frame shows).
- ▶ Door size for Single Door Cabinets: Frame opening + 7/8"
- ▶ Door size for Butt Door Cabinets: (Frame opening + 3/4")/2
- ▶ 4 1/2" High Drawer opening = 5 3/8" Drawer Front.

## Full Overlay Door Styles:

- ▶ 1/4" Reveal around doors (1/4" of Face Frame shows).
- ▶ Door size for Single Door Cabinets: Frame opening + 2 1/2"
- ▶ Door size for Butt Door Cabinets: (Frame opening + 3/8")/2
- ▶ 4 1/2" High Drawer opening = 5 3/4" Drawer Front.

## 84" High Application

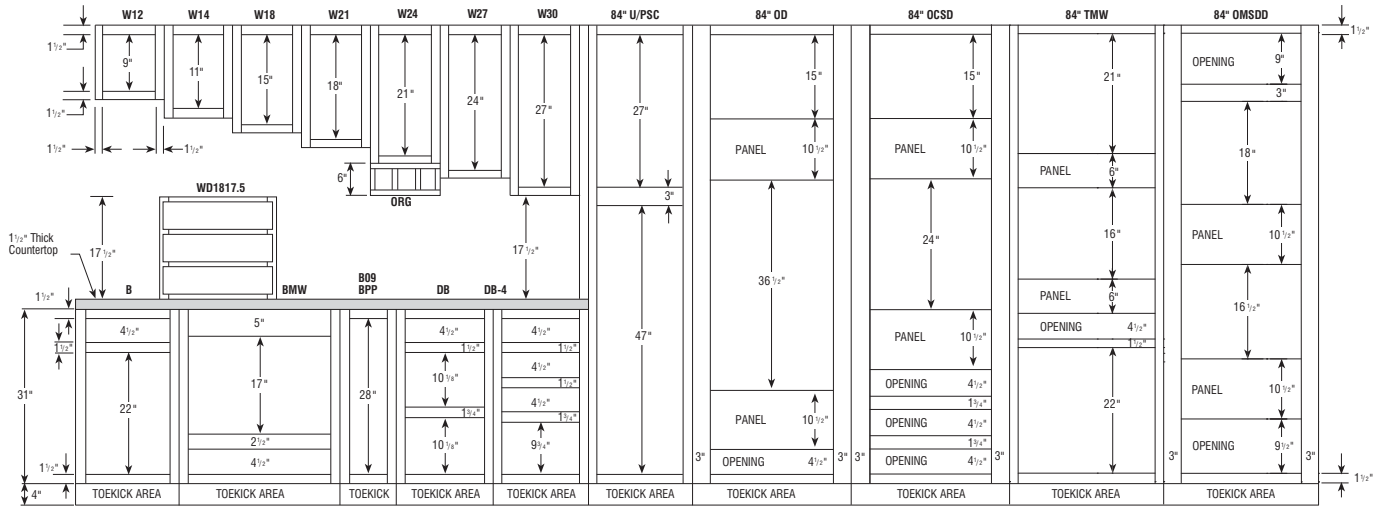

## 90" High Application

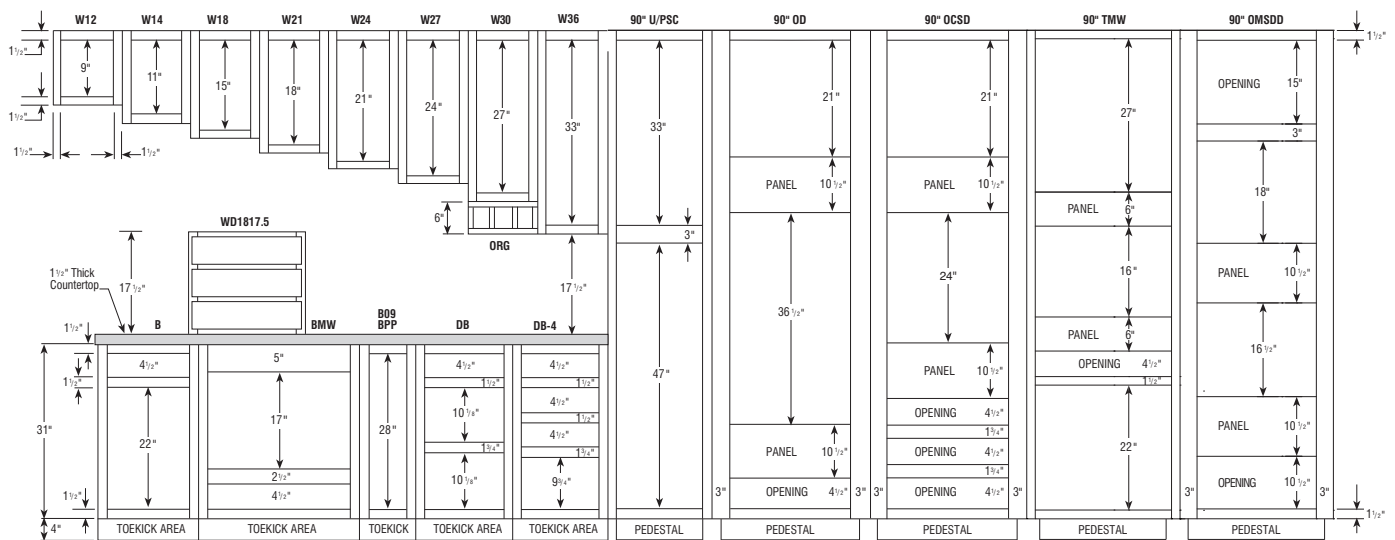

# Cabinet Specifications

## 96" High Application

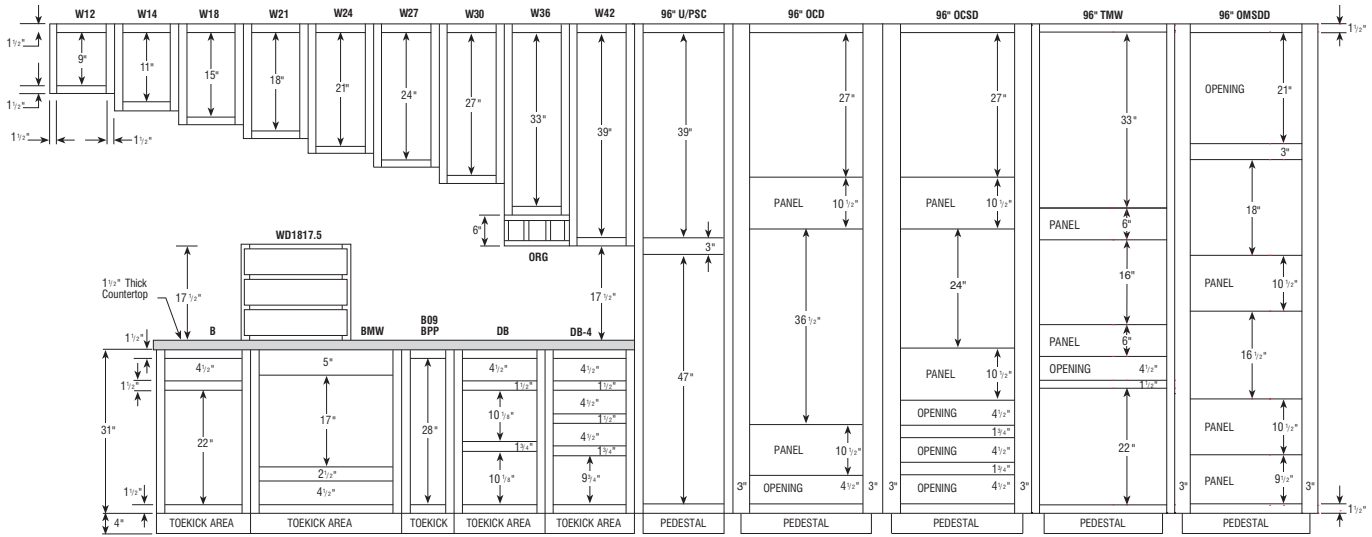

## 30" High Desk Cabinets

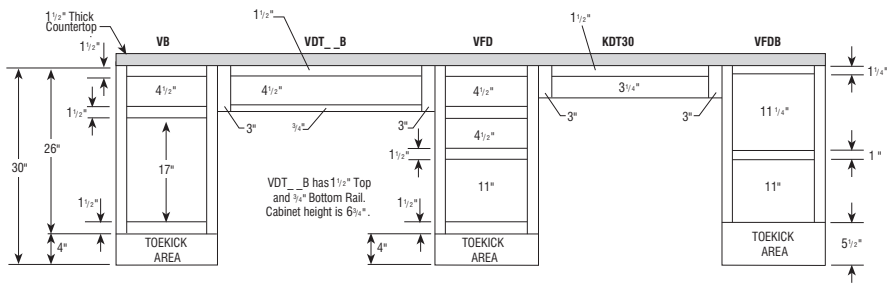

## 30" High Vanity Cabinets

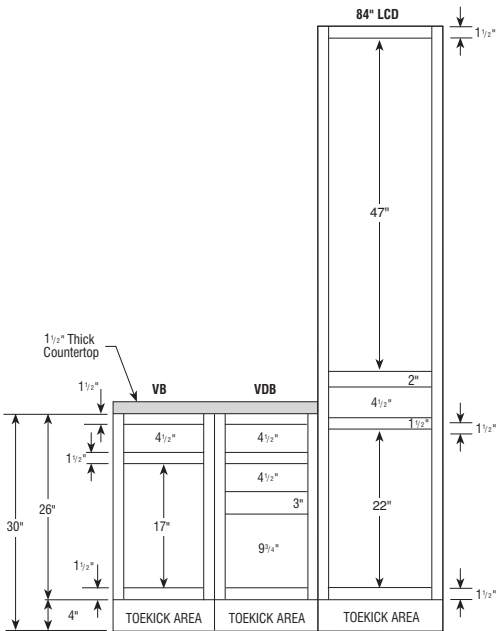

## 32 1/2" High Vanity Cabinets

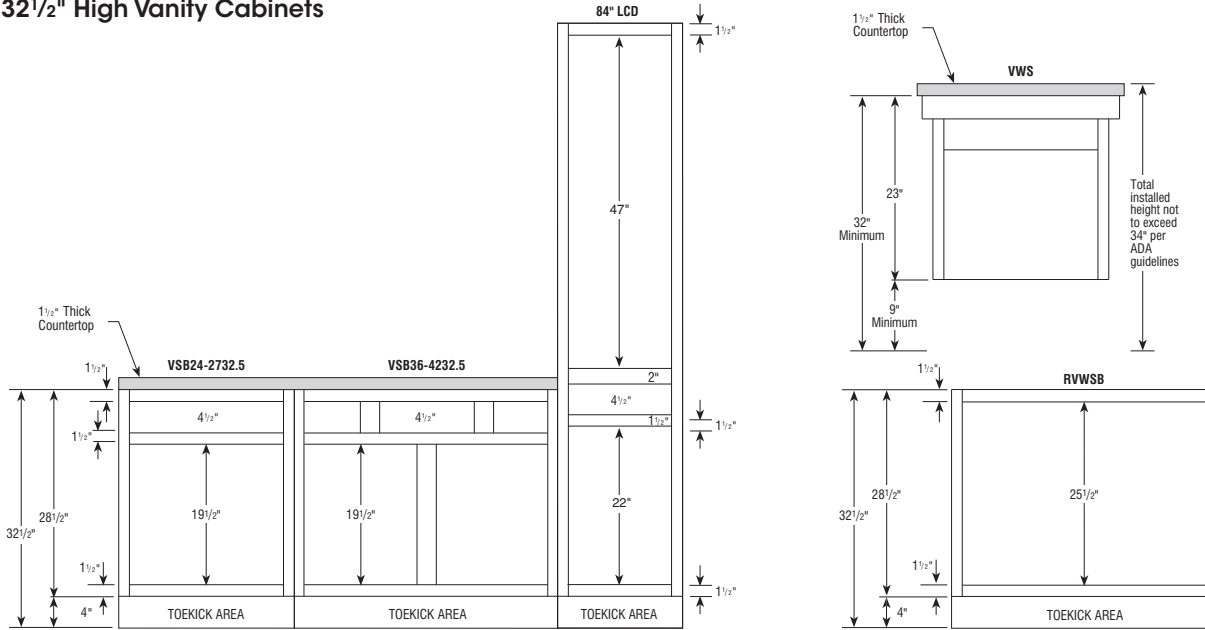

## 35" High Vanity Cabinets

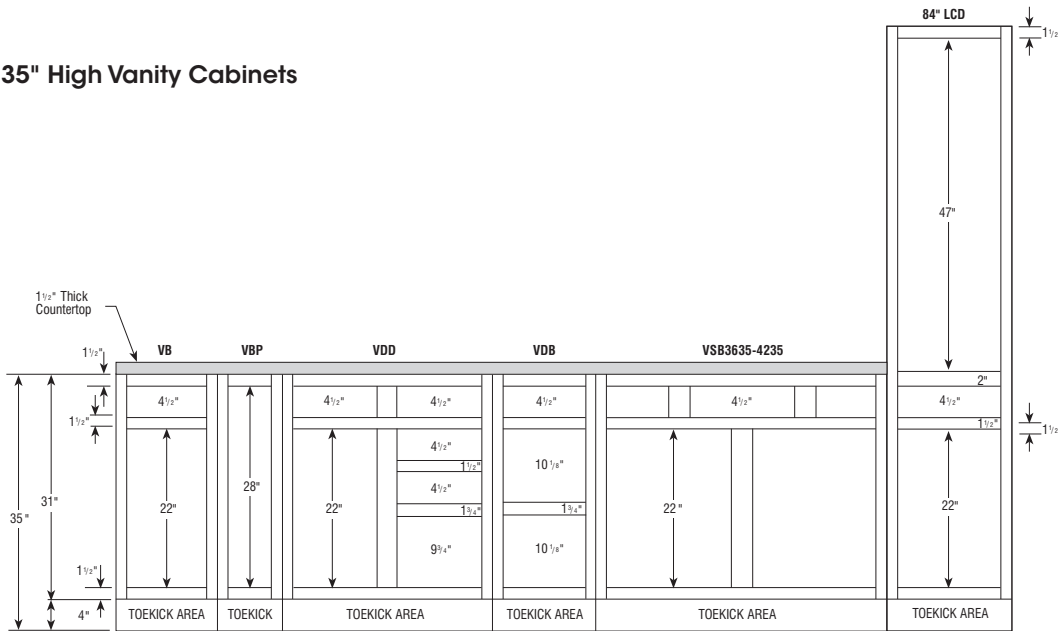



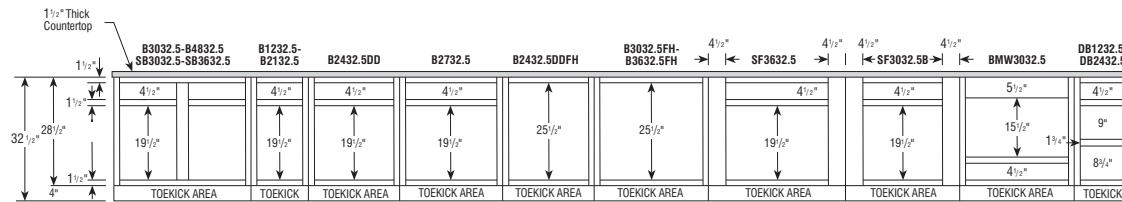

## 32 1/2" High Base Cabinets (Universal Design Application)

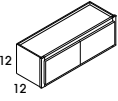
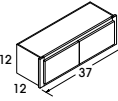

- ▶ 32 1/2" High Cabinets are designed to comply with ADA (Americans with Disabilities Act) requirements of a 34" high overall counter height, including a 1 1/2" counter top.
- ▶ Refer to ADA guidelines for more details on designing in small spaces where extra width for turning radius may be required.
- ▶ For Vanity Sink Base Cabinets, see page 192.
- ▶ For a Vanity Wall Sink Cabinet, see page 214.

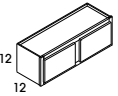
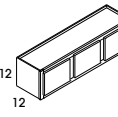
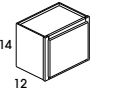
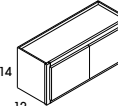
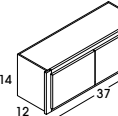
## Wall Cabinets | 12" Deep

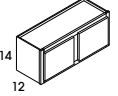
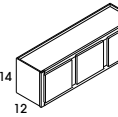
<b>Design Tips:</b> • Apply an End Panel Skin to create a flush end on the side of a Wall cabinet if installed at the end of a run for ease of Moulding installation • All single-door cabinets are hinged left • Cabinets can be flipped during installation for right hinge applications		CUBES	1	2	3	4	
			Coventry Oak	Landmark Birch	Elision SmartShield™ Landmark (Paint) Layne SmartShield™ Plymouth Maple Savannah Thermofoil Westlake Oak	Darrow Birch Elion SmartShield™	
<b>WALL - 12" HIGH - 12" DEEP</b>							
	<ul style="list-style-type: none"> <li>• Two butt doors</li> <li>• Shelves not available</li> <li>• Available widths: 30"-36"</li> </ul>	W3012B	3.2	272	285	338	349
		W3312B	3.5	291	301	364	374
		W3612B	3.9	298	309	390	400
	<ul style="list-style-type: none"> <li>• Two butt doors</li> <li>• Shelves not available</li> <li>• WT3712B cabinet has 1/2" of trimmable frame on each side </li> <li>• Available widths: 37"</li> </ul>	WT3712B	4.1	329	339	421	431
	<ul style="list-style-type: none"> <li>• Two doors, cabinet with center stile</li> <li>• Shelves not available</li> <li>• Available width: 39"</li> </ul>	W3912	4.2	330	341	419	429
	<ul style="list-style-type: none"> <li>• Three doors, cabinet with two center stiles</li> <li>• Center door hinged on left</li> <li>• Shelves not available</li> <li>• Available widths: 42"-48"</li> </ul>	W4212	4.6	340	354	432	444
		W4512	4.9	370	384	463	477
		W4812	5.1	398	416	493	508
<b>WALL - 14" HIGH - 12" DEEP</b>							
	<ul style="list-style-type: none"> <li>• One door</li> <li>• Shelves not available</li> <li>• Available widths: 12"-24"</li> </ul>	W1214	1.6	241	250	295	303
		W1514	2.0	247	254	305	313
		W1814	2.3	245	251	312	319
		W2114	2.7	255	264	318	327
		W2414	3.1	261	270	326	334
	<ul style="list-style-type: none"> <li>• Two butt doors</li> <li>• Shelves not available</li> <li>• Available widths: 30"-36"</li> </ul>	W3014B	3.7	272	285	338	349
		W3314B	4.1	291	301	364	374
		W3614B	4.4	298	309	390	400
	<ul style="list-style-type: none"> <li>• Two butt doors</li> <li>• Shelves not available</li> <li>• WT3714B cabinet has 1/2" of trimmable frame on each side </li> <li>• Available widths: 37"</li> </ul>	WT3714B	4.7	329	339	421	431
	<ul style="list-style-type: none"> <li>• Two doors, cabinet with center stile</li> <li>• Shelves not available</li> <li>• Available width: 39"</li> </ul>	W3914	4.8	330	341	419	429
	<ul style="list-style-type: none"> <li>• Three doors, cabinet with two center stiles</li> <li>• Center door hinged on left</li> <li>• Shelves not available</li> <li>• Available widths: 42" and 48"</li> </ul>	W4214	5.2	340	354	432	444
		W4814	5.9	398	416	493	508







# WALL CABINETS

	5	6	7	8	9	10
	Emmett SmartShield™ Fremont Birch Melrose Maple	Anderson Rustic Birch Darrow (Paint) Elliot Textured SmartShield™ Lawrence Birch Winslow Birch Winslow Rustic Birch	Carver SmartShield™ Fremont (Paint) Melrose (Paint) Plymouth Maple (Glaze) Rockford Maple Winslow Maple	Alcott Maple Anderson Rustic Birch (Glaze) Fremont Birch (Glaze) Lawrence (Paint) Melrose Maple (Glaze) Taylor Maple Walker Maple Winslow (Paint)	Lawrence Birch (Glaze) Livingston SmartShield™ Parkland Maple Rockford Maple (Glaze)	Alcott (Paint) Parkland Maple (Glaze) Parkland (Paint) Taylor Maple (Glaze) Taylor (Paint) Walker (Paint)
<b>WALL - 12" HIGH - 12" DEEP</b>						
W3012B	375	391	428	457	485	555
W3312B	400	418	462	501	529	608
W3612B	436	454	494	526	557	638
WT3712B	467	484	525	556	588	669
W3912	466	485	536	572	610	699
W4212	480	500	553	589	629	723
W4512	513	535	593	631	672	771
W4812	547	571	633	672	715	822
<b>WALL - 14" HIGH - 12" DEEP</b>						
W1214	327	338	371	395	419	478
W1514	332	347	381	412	436	498
W1814	347	361	392	415	440	501
W2114	353	367	402	427	455	519
W2414	360	373	411	437	465	530
W3014B	375	391	428	457	485	555
W3314B	400	418	462	501	529	608
W3614B	436	454	494	526	557	638
WT3714B	467	484	525	556	588	669
W3914	466	485	536	572	610	699
W4214	480	500	553	589	629	723
W4814	547	571	633	672	715	822

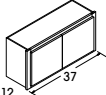

## Wall Cabinets | 12" Deep

Design Tips: <ul style="list-style-type: none"> <li>• Apply an End Panel Skin to create a flush end on the side of a Wall cabinet if installed at the end of a run for ease of Moulding installation</li> <li>• All single-door cabinets are hinged left</li> <li>• Cabinets can be flipped during installation for right hinge applications</li> </ul>	CUBES	1	2	3	4
			Coventry Oak	Landmark Birch	Elision SmartShield™ Landmark (Paint) Layne SmartShield™ Plymouth Maple Savannah Thermofoil Westlake Oak

### WALL - 18" HIGH - 12" DEEP

 <ul style="list-style-type: none"> <li>• One door</li> <li>• Shelves not available</li> <li>• Available widths: 12"-24"</li> </ul>	W1218	2.0	253	263	310	317
	W1518	2.5	258	268	319	328
	W1818	3.0	275	286	329	337
	W2118	3.4	283	292	343	352
	W2418	3.8	299	310	356	366
 <ul style="list-style-type: none"> <li>• Two butt doors</li> <li>• Shelves not available</li> <li>• Available widths: 27"-36"</li> </ul>	W2718B	4.2	305	318	377	388
	W3018B	4.7	310	326	390	400
	W3318B	5.1	333	347	403	415
	W3618B	5.6	336	351	415	425
 <ul style="list-style-type: none"> <li>• Two butt doors</li> <li>• Shelves not available</li> <li>• WT3718B cabinet has 1/2" of trimmable frame on each side</li> <li>• Available widths: 37"</li> </ul>	 WT3718B	6.0	367	382	445	456
 <ul style="list-style-type: none"> <li>• Two doors, cabinet with center stile</li> <li>• Shelves not available</li> <li>• Available widths: 39"-48"</li> </ul>	W3918	6.1	349	360	433	445
	W4218	6.5	377	391	454	490
	W4818	7.4	420	441	504	519

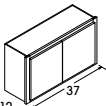

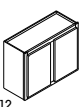
### WALL - 21" HIGH - 12" DEEP

 <ul style="list-style-type: none"> <li>• Two butt doors</li> <li>• Shelves not available</li> <li>• Available widths: 30"-36"</li> </ul>	W3021B	5.4	361	379	434	446
	W3321B	5.9	369	384	444	458
	W3621B	6.5	376	391	457	469
 <ul style="list-style-type: none"> <li>• Two butt doors</li> <li>• Shelves not available</li> <li>• WT3721B cabinet has 1/2" of trimmable frame on each side</li> <li>• Available widths: 37"</li> </ul>	 WT3721B	6.9	407	422	488	500
 <ul style="list-style-type: none"> <li>• Two doors, cabinet with center stile</li> <li>• Shelves not available</li> <li>• Available width: 39"</li> </ul>	W3921	6.9	393	411	480	494

# WALL CABINETS

	5	6	7	8	9	10
	Emmett SmartShield™ Fremont Birch Melrose Maple	Anderson Rustic Birch Darrow (Paint) Elliot Textured SmartShield™ Lawrence Birch Winslow Birch Winslow Rustic Birch	Carver SmartShield™ Fremont (Paint) Melrose (Paint) Plymouth Maple (Glaze) Rockford Maple Winslow Maple	Alcott Maple Anderson Rustic Birch (Glaze) Fremont Birch (Glaze) Lawrence (Paint) Melrose Maple (Glaze) Taylor Maple Walker Maple Winslow (Paint)	Lawrence Birch (Glaze) Livingston SmartShield™ Parkland Maple Rockford Maple (Glaze)	Alcott (Paint) Parkland Maple (Glaze) Parkland (Paint) Taylor Maple (Glaze) Taylor (Paint) Walker (Paint)
<b>WALL - 18" HIGH - 12" DEEP</b>						
W1218	339	353	388	411	433	493
W1518	355	370	402	426	451	514
W1818	366	379	419	446	477	544
W2118	377	395	436	464	492	560
W2418	395	412	457	484	515	589
W2718B	417	434	478	508	536	615
W3018B	436	454	494	526	557	638
W3318B	449	468	520	555	595	682
W3618B	458	480	530	566	602	688
WT3718B	489	511	561	597	633	719
W3918	480	500	553	587	619	717
W4218	507	526	584	618	657	756
W4818	559	582	652	677	722	835
<b>WALL - 21" HIGH - 12" DEEP</b>						
W3021B	481	501	553	590	628	725
W3321B	493	516	571	609	647	745
W3621B	509	530	586	626	663	766
WT3721B	540	561	617	657	694	797
W3921	534	556	617	661	701	809

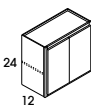
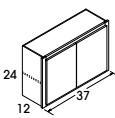
## Wall Cabinets | 12" Deep

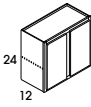
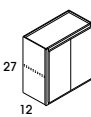
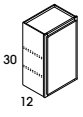
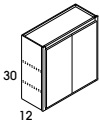
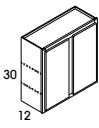
<b>Design Tips:</b> • Apply an End Panel Skin to create a flush end on the side of a Wall cabinet if installed at the end of a run for ease of Moulding installation • All single-door cabinets are hinged left • Cabinets can be flipped during installation for right hinge applications		CUBES		1	2	3	4
				Coventry Oak	Landmark Birch	Elision SmartShield™ Landmark (Paint) Layne SmartShield™ Plymouth Maple Savannah Thermofoil Westlake Oak	Darrow Birch Elliot SmartShield™
<b>WALL - 24" HIGH - 12" DEEP</b>							
 <ul style="list-style-type: none"> <li>• One door</li> <li>• One adjustable shelf</li> <li>• Available widths: 15"-24"</li> </ul>	W1524	3.2	261	272	327	335	
	W1824	3.8	286	294	347	355	
	W2124	4.4	304	317	371	381	
	W2424	5.0	331	345	392	404	
 <ul style="list-style-type: none"> <li>• Two butt doors</li> <li>• One adjustable shelf</li> <li>• Center shelf support clip included</li> <li>• Available widths: 27"-36"</li> </ul>	W2724B	5.6	341	356	410	421	
	W3024B	6.2	361	379	434	446	
	W3324B	6.8	377	391	451	464	
	W3624B	7.4	392	406	469	483	
 <ul style="list-style-type: none"> <li>• Two butt doors</li> <li>• One adjustable shelf</li> <li>• WT3724B cabinet has 1/2" of trimmable frame on each side </li> <li>• Available widths: 37"</li> </ul>	WT3724B	7.8	423	437	500	514	
 <ul style="list-style-type: none"> <li>• Two doors, cabinet with center stile</li> <li>• One adjustable shelf</li> <li>• Center shelf support clip included</li> <li>• Available widths: 39"-48"</li> </ul>	W3924	8.0	415	432	500	514	
	W4224	8.5	441	456	526	541	
	W4824	9.7	468	489	589	608	
<b>WALL - 27" HIGH - 12" DEEP</b>							
 <ul style="list-style-type: none"> <li>• Two butt doors</li> <li>• One adjustable shelf</li> <li>• Center shelf support clip included</li> <li>• Available width: 30"</li> </ul>	W3027B	6.9	381	394	463	477	
<b>WALL - 30" HIGH - 12" DEEP</b>							
 <ul style="list-style-type: none"> <li>• One door</li> <li>• Two adjustable shelves</li> <li>• Available widths: 9"-24"</li> </ul>	W0930	2.5	251	258	318	327	
	W1230	3.2	251	258	318	327	
	W1530	3.9	277	287	343	352	
	W1830	4.7	291	301	369	379	
	W2130	5.4	305	318	390	400	
	W2430	6.2	337	353	419	429	
 <ul style="list-style-type: none"> <li>• Two butt doors</li> <li>• Two adjustable shelves</li> <li>• Center shelf support clip included on 27" wide and greater</li> <li>• Available widths: 24"-36"</li> </ul>	W2430DD	6.2	363	381	449	463	
	W2730B	6.9	362	380	458	470	
	W3030B	7.6	386	399	470	484	
	W3330B	8.4	401	419	510	526	
	W3630B	9.1	413	430	526	541	
 <ul style="list-style-type: none"> <li>• Two doors, cabinet with center stile</li> <li>• Two adjustable shelves</li> <li>• Center shelf support clip included</li> <li>• Available widths: 39"-48"</li> </ul>	W3930	9.9	445	462	556	573	
	W4230	10.6	460	480	572	589	
	W4530	11.3	489	512	619	638	
	W4830	12.1	499	520	633	651	

# WALL CABINETS

	5	6	7	8	9	10
	Emmett SmartShield™ Fremont Birch Melrose Maple	Anderson Rustic Birch Darrow (Paint) Elliot Textured SmartShield™ Lawrence Birch Winslow Birch Winslow Rustic Birch	Carver SmartShield™ Fremont (Paint) Melrose (Paint) Plymouth Maple (Glaze) Rockford Maple Winslow Maple	Alcott Maple Anderson Rustic Birch (Glaze) Fremont Birch (Glaze) Lawrence (Paint) Melrose Maple (Glaze) Taylor Maple Walker Maple Winslow (Paint)	Lawrence Birch (Glaze) Livingston SmartShield™ Parkland Maple Rockford Maple (Glaze)	Alcott (Paint) Parkland Maple (Glaze) Parkland (Paint) Taylor Maple (Glaze) Taylor (Paint) Walker (Paint)
<b>WALL - 24" HIGH - 12" DEEP</b>						
W1524	360	375	415	448	469	538
W1824	384	398	440	478	508	579
W2124	407	425	472	512	541	619
W2424	439	456	501	538	568	652
W2724B	457	478	529	566	602	688
W3024B	481	501	553	590	628	725
W3324B	501	521	580	617	656	755
W3624B	524	547	604	644	683	790
WT3724B	554	578	635	675	714	821
W3924	554	577	640	693	734	846
W4224	587	615	679	734	783	900
W4824	657	684	765	822	873	1008
<b>WALL - 27" HIGH - 12" DEEP</b>						
W3027B	517	539	598	636	675	774
<b>WALL - 30" HIGH - 12" DEEP</b>						
W0930	350	361	400	421	448	513
W1230	350	361	400	421	448	513
W1530	380	393	434	461	491	561
W1830	404	420	467	507	534	613
W2130	436	454	494	526	557	638
W2430	466	485	536	577	613	701
W2430DD	500	520	584	640	677	786
W2730B	512	532	589	626	667	765
W3030B	525	548	606	648	685	793
W3330B	572	597	659	708	755	868
W3630B	587	615	679	731	774	896
W3930	618	647	721	769	815	943
W4230	637	667	743	796	841	974
W4530	694	725	805	871	929	1073
W4830	708	740	819	886	946	1094

# Wall Cabinets | 12" Deep

<b>Design Tips:</b> <ul style="list-style-type: none"> <li>• Apply an End Panel Skin to create a flush end on the side of a Wall cabinet if installed at the end of a run for ease of Moulding installation</li> <li>• All single-door cabinets are hinged left</li> <li>• Cabinets can be flipped during installation for right hinge applications</li> </ul>	CUBES	<b>1</b>	<b>2</b>	<b>3</b>	<b>4</b>
		Coventry Oak	Landmark Birch	Elision SmartShield™ Landmark (Paint) Layne SmartShield™ Plymouth Maple Savannah Thermofoil Westlake Oak	Darrow Birch Elliot SmartShield™

## WALL - 36" HIGH - 12" DEEP

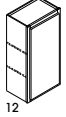
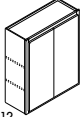
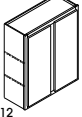
 <ul style="list-style-type: none"> <li>• One door</li> <li>• Two adjustable shelves</li> <li>• Available widths: 9"-24"</li> </ul>	W0936	2.9	293	303	360	370
	W1236	3.8	293	303	360	370
	W1536	4.7	331	345	386	396
	W1836	5.6	339	354	410	421
	W2136	6.5	373	389	441	455
	W2436	7.3	401	419	477	491
 <ul style="list-style-type: none"> <li>• Two butt doors</li> <li>• Two adjustable shelves</li> <li>• Center shelf support clip included on 27" wide and greater</li> <li>• Available widths: 24"-36"</li> </ul>	W2436DD	7.3	442	458	513	530
	W2736B	8.2	439	455	517	534
	W3036B	9.1	460	480	536	552
	W3336B	10.0	482	505	587	604
	W3636B	10.9	508	526	602	619
 <ul style="list-style-type: none"> <li>• Two doors, cabinet with center stile</li> <li>• Two adjustable shelves</li> <li>• Center shelf support clip included</li> <li>• Available widths: 39"-48"</li> </ul>	W3936	11.7	525	549	634	652
	W4236	12.6	545	568	661	683
	W4536	13.5	580	608	720	743
	W4836	14.4	590	616	732	756



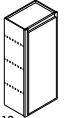
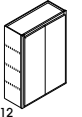
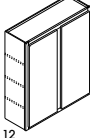

## WALL - 42" HIGH - 12" DEEP

 <ul style="list-style-type: none"> <li>• One door</li> <li>• Three adjustable shelves</li> <li>• Available widths: 9"-24"</li> </ul>	W0942	3.4	328	339	396	406
	W1242	4.4	328	339	396	406
	W1542	5.5	362	380	437	449
	W1842	6.5	384	398	462	476
	W2142	7.5	408	426	493	508
	W2442	8.5	448	466	533	548
 <ul style="list-style-type: none"> <li>• Two butt doors</li> <li>• Three adjustable shelves</li> <li>• Center shelf support clip included on 27" wide and greater</li> <li>• Available widths: 24"-42"</li> </ul>	W2442DD	8.5	483	507	593	612
	W2742B	9.6	484	508	573	590
	W3042B	10.6	513	534	602	619
	W3342B	11.6	539	564	655	675
	W3642B	12.6	563	586	674	694
 <ul style="list-style-type: none"> <li>• Two doors, cabinet with center stile</li> <li>• Three adjustable shelves</li> <li>• Center shelf support clip included</li> <li>• Available widths: 39"-48"</li> </ul>	W3942	13.6	589	615	708	729
	W4242	14.8	614	640	745	767
	W4542	15.7	663	693	804	830
	W4842	16.7	674	704	816	840

# WALL CABINETS

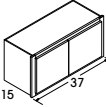
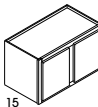
	5	6	7	8	9	10
	Emmett SmartShield™ Fremont Birch Melrose Maple	Anderson Rustic Birch Darrow (Paint) Elliot Textured SmartShield™ Lawrence Birch Winslow Birch Winslow Rustic Birch	Carver SmartShield™ Fremont (Paint) Melrose (Paint) Plymouth Maple (Glaze) Rockford Maple Winslow Maple	Alcott Maple Anderson Rustic Birch (Glaze) Fremont Birch (Glaze) Lawrence (Paint) Melrose Maple (Glaze) Taylor Maple Walker Maple Winslow (Paint)	Lawrence Birch (Glaze) Livingston SmartShield™ Parkland Maple Rockford Maple (Glaze)	Alcott (Paint) Parkland Maple (Glaze) Parkland (Paint) Taylor Maple (Glaze) Taylor (Paint) Walker (Paint)
<b>WALL - 36" HIGH - 12" DEEP</b>						
W0936	396	415	457	494	526	606
W1236	396	415	457	494	526	606
W1536	428	448	491	539	577	659
W1836	457	478	530	586	617	712
W2136	490	512	567	615	651	747
W2436	532	556	616	667	708	813
W2436DD	577	603	677	751	798	920
W2736B	579	606	670	726	774	894
W3036B	600	624	693	759	806	928
W3336B	656	683	759	831	880	1015
W3636B	672	704	783	853	906	1051
W3936	708	740	825	899	957	1108
W4236	744	776	866	944	1007	1164
W4536	805	840	942	1031	1094	1267
W4836	819	858	957	1051	1116	1294
<b>WALL - 42" HIGH - 12" DEEP</b>						
W0942	444	461	509	539	577	659
W1242	444	461	509	539	577	659
W1542	484	507	557	593	626	722
W1842	514	535	591	640	679	787
W2142	547	571	633	673	715	822
W2442	597	621	683	738	787	904
W2442DD	661	691	769	813	874	1008
W2742B	638	668	745	806	862	996
W3042B	672	704	783	835	884	1018
W3342B	734	768	852	918	973	1121
W3642B	755	789	876	938	1003	1161
W3942	794	832	926	995	1059	1224
W4242	834	871	967	1038	1108	1279
W4542	900	944	1047	1122	1200	1387
W4842	916	958	1069	1146	1224	1414

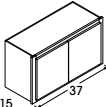
## Wall Cabinets | 15" Deep

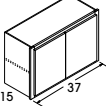
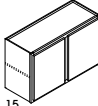
<b>Design Tips:</b> • When varying heights, make sure to also vary depths to allow moulding to lie against adjacent side of cabinet • All single-door cabinets are hinged left • Cabinets can be flipped during installation for right hinge applications		CUBES		1	2	3	4
				Coventry Oak	Landmark Birch	Elision SmartShield™ Landmark (Paint) Layne SmartShield™ Plymouth Maple Savannah Thermofoil Westlake Oak	Darrow Birch Elliot SmartShield™
<b>WALL - 18" HIGH - 15" DEEP</b>							
	<ul style="list-style-type: none"> <li>• Two butt doors</li> <li>• Shelves not available</li> <li>• Available widths: 30"-36"</li> </ul>	W301815B	5.7	446	461	524	538
		W361815B	6.8	475	485	545	563
	<ul style="list-style-type: none"> <li>• Two butt doors</li> <li>• Shelves not available</li> <li>• WT371815B cabinet has 1/2" of trimmable frame on each side <b>NEW</b></li> <li>• Available widths: 37"</li> </ul>	WT371815B	7.2	506	516	576	593
	<ul style="list-style-type: none"> <li>• Two doors, cabinet with center stile</li> <li>• Shelves not available</li> <li>• Available width: 39"</li> </ul>	W391815	11.2	483	494	565	580
<b>WALL - 21" HIGH - 15" DEEP</b>							
	<ul style="list-style-type: none"> <li>• Two butt doors</li> <li>• Shelves not available</li> <li>• Available widths: 30" and 36"</li> </ul>	W302115B	6.6	508	524	574	591
		W362115B	7.9	523	537	599	616
	<ul style="list-style-type: none"> <li>• Two butt doors</li> <li>• Shelves not available</li> <li>• WT372115B cabinet has 1/2" of trimmable frame on each side <b>NEW</b></li> <li>• Available widths: 37"</li> </ul>	WT372115B	8.4	553	568	629	647
<b>WALL - 24" HIGH - 15" DEEP</b>							
	<ul style="list-style-type: none"> <li>• One door</li> <li>• One adjustable shelf</li> <li>• Available width: 15"</li> </ul>	W152415	3.9	417	427	477	491
	<ul style="list-style-type: none"> <li>• Two butt doors</li> <li>• One adjustable shelf</li> <li>• Center shelf support clip included</li> <li>• Available widths: 30" and 36"</li> </ul>	W302415B	7.5	516	532	582	600
		W362415B	9.0	547	561	619	638
	<ul style="list-style-type: none"> <li>• Two butt doors</li> <li>• One adjustable shelf</li> <li>• WT372415B cabinet has 1/2" of trimmable frame on each side <b>NEW</b></li> <li>• Available widths: 37"</li> </ul>	WT372415B	9.5	578	591	650	669
	<ul style="list-style-type: none"> <li>• Two doors, cabinet with center stile</li> <li>• One adjustable shelf</li> <li>• Available width: 39"</li> </ul>	W392415	9.9	561	576	636	655



# WALL CABINETS

	5	6	7	8	9	10
	Emmett SmartShield™ Fremont Birch Melrose Maple	Anderson Rustic Birch Darrow (Paint) Elliot Textured SmartShield™ Lawrence Birch Winslow Birch Winslow Rustic Birch	Carver SmartShield™ Fremont (Paint) Melrose (Paint) Plymouth Maple (Glaze) Rockford Maple Winslow Maple	Alcott Maple Anderson Rustic Birch (Glaze) Fremont Birch (Glaze) Lawrence (Paint) Melrose Maple (Glaze) Taylor Maple Walker Maple Winslow (Paint)	Lawrence Birch (Glaze) Livingston SmartShield™ Parkland Maple Rockford Maple (Glaze)	Alcott (Paint) Parkland Maple (Glaze) Parkland (Paint) Taylor Maple (Glaze) Taylor (Paint) Walker (Paint)
<b>WALL - 18" HIGH - 15" DEEP</b>						
W301815B	573	589	632	661	695	773
W361815B	595	615	667	704	738	825
WT371815B	625	646	697	734	769	856
W391815	615	636	690	725	757	852
<b>WALL - 21" HIGH - 15" DEEP</b>						
W302115B	626	647	700	737	773	871
W362115B	654	676	733	772	810	912
WT372115B	685	707	764	803	841	943
<b>WALL - 24" HIGH - 15" DEEP</b>						
W152415	516	531	571	603	624	694
W302415B	636	656	709	746	784	879
W362415B	678	704	761	800	838	946
WT372415B	709	734	792	831	869	977
W392415	696	723	782	822	861	972

## Wall Cabinets | 15" Deep

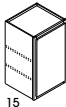
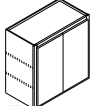
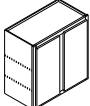
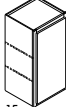
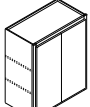
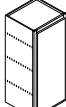
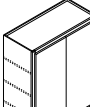
<b>Design Tips:</b> • When varying heights, make sure to also vary depths to allow moulding to lie against adjacent side of cabinet • Doors can be added to Wall Open Cabinets in the field • All single-door cabinets are hinged right		CUBES	1	2	3	4
			Coventry Oak	Landmark Birch	Elision SmartShield™ Landmark (Paint) Layne SmartShield™ Plymouth Maple Savannah Thermofoil Westlake Oak	Darrow Birch Elion SmartShield™
<b>WALL - 30" HIGH - 15" DEEP</b>						
 <ul style="list-style-type: none"> <li>• One door</li> <li>• Two adjustable shelves</li> <li>• Available widths: 15"-24"</li> </ul>	W153015	4.8	446	455	506	521
	W183015	5.7	460	469	533	548
	W213015	6.6	472	483	554	572
	W243015	7.5	508	521	582	600
 <ul style="list-style-type: none"> <li>• Two butt doors</li> <li>• Two adjustable shelves</li> <li>• Center shelf support clip included</li> <li>• Available widths: 27"-36"</li> </ul>	W273015B	8.4	532	551	628	647
	W303015B	9.3	554	569	635	653
	W333015B	10.2	574	590	682	704
	W363015B	11.1	581	601	688	710
 <ul style="list-style-type: none"> <li>• Two doors, cabinet with center stile</li> <li>• Two adjustable shelves</li> <li>• Center shelf support clip included</li> <li>• Available widths: 39"-45"</li> </ul>	W393015	12.0	620	637	719	741
	W423015	12.9	636	652	727	752
	W453015	13.8	670	688	778	802
<b>WALL - 36" HIGH - 15" DEEP</b>						
 <ul style="list-style-type: none"> <li>• One door</li> <li>• Two adjustable shelves</li> <li>• Available widths: 15"-24"</li> </ul>	W153615	5.7	521	532	571	587
	W183615	6.8	529	544	595	613
	W213615	7.9	574	590	637	656
	W243615	8.9	591	609	660	682
 <ul style="list-style-type: none"> <li>• Two butt doors</li> <li>• Two adjustable shelves</li> <li>• Center shelf support clip included</li> <li>• Available widths: 27"-36"</li> </ul>	W273615B	10.0	634	648	710	731
	W303615B	11.1	650	669	720	743
	W333615B	12.2	672	696	779	803
	W363615B	13.2	697	715	786	809
<b>WALL - 42" HIGH - 15" DEEP</b>						
 <ul style="list-style-type: none"> <li>• One door</li> <li>• Three adjustable shelves</li> <li>• Available widths: 15"-24"</li> </ul>	W154215	6.6	579	596	647	667
	W184215	7.9	601	615	672	691
	W214215	9.1	634	650	707	728
	W244215	10.4	665	683	744	766
 <ul style="list-style-type: none"> <li>• Two butt doors</li> <li>• Three adjustable shelves</li> <li>• Center shelf support clip included</li> <li>• Available widths: 27"-36"</li> </ul>	W274215B	11.6	705	729	787	810
	W304215B	12.9	729	751	813	837
	W334215B	14.0	757	783	873	900
	W364215B	15.4	777	803	882	911

# WALL CABINETS

	5	6	7	8	9	10
	Emmett SmartShield™ Fremont Birch Melrose Maple	Anderson Rusfic Birch Darrow (Paint) Elliot Textured SmartShield™ Lawrence Birch Winslow Birch Winslow Rusfic Birch	Carver SmartShield™ Fremont (Paint) Melrose (Paint) Plymouth Maple (Glaze) Rockford Maple Winslow Maple	Alcott Maple Anderson Rusfic Birch (Glaze) Fremont Birch (Glaze) Lawrence (Paint) Melrose Maple (Glaze) Taylor Maple Walker Maple Winslow (Paint)	Lawrence Birch (Glaze) Livingston SmartShield™ Parkland Maple Rockford Maple (Glaze)	Alcott (Paint) Parkland Maple (Glaze) Parkland (Paint) Taylor Maple (Glaze) Taylor (Paint) Walker (Paint)
<b>WALL - 30" HIGH - 15" DEEP</b>						
W153015	549	564	604	631	660	731
W183015	574	590	637	675	705	783
W213015	608	623	662	693	725	804
W243015	636	654	707	746	783	871
W273015B	687	709	766	802	841	941
W303015B	695	720	774	817	855	963
W333015B	747	772	835	881	929	1043
W363015B	759	786	850	900	946	1067
W393015	787	814	886	937	982	1108
W423015	797	826	903	953	1001	1133
W453015	855	884	967	1033	1092	1233
<b>WALL - 36" HIGH - 15" DEEP</b>						
W153615	619	638	682	729	767	850
W183615	647	667	722	776	807	903
W213615	691	711	768	813	849	946
W243615	724	747	806	857	898	1004
W273615B	773	803	868	920	973	1091
W303615B	791	815	881	948	997	1118
W333615B	853	879	953	1026	1077	1212
W363615B	862	893	973	1044	1097	1242
<b>WALL - 42" HIGH - 15" DEEP</b>						
W154215	701	724	774	809	842	938
W184215	731	753	808	858	898	1004
W214215	772	797	855	906	950	1061
W244215	814	839	900	957	1004	1120
W274215B	858	886	967	1031	1089	1223
W304215B	887	918	1000	1053	1103	1235
W334215B	961	993	1077	1146	1198	1348
W364215B	972	1006	1093	1154	1220	1378

## Wall Cabinets / Wall Open | 12" Deep

<b>Design Tips:</b> • When varying heights, make sure to also vary depths to allow moulding to lie against adjacent side of cabinet • Doors can be added to Wall Open Cabinets in the field • All single-door cabinets are hinged right	CUBES	1	2	3	4
			Coventry Oak	Landmark Birch	Elision SmartShield™ Landmark (Paint) Layne SmartShield™ Plymouth Maple Savannah Thermofoil Westlake Oak

### WALL OPEN - 12" HIGH - 12" DEEP

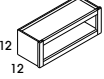
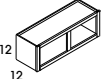
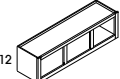
 <ul style="list-style-type: none"> <li>• Matching interior</li> <li>• Shelves not available</li> <li>• Available widths: 30"-36"</li> </ul>	WOL3012	3.1	285	285	285	285
	WOL3312	3.4	290	290	290	290
	WOL3612	3.7	318	318	318	318
 <ul style="list-style-type: none"> <li>• Matching interior</li> <li>• Shelves not available</li> <li>• One center stile</li> <li>• Available width: 39"</li> </ul>	WOL3912	4.0	339	339	339	339
 <ul style="list-style-type: none"> <li>• Matching interior</li> <li>• Shelves not available</li> <li>• Two center stiles</li> <li>• Available widths: 42" and 48"</li> </ul>	WOL4212	4.3	351	351	351	351
	WOL4812	4.9	398	398	398	398

### WALL OPEN - 14" HIGH - 12" DEEP

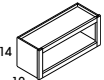
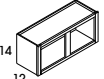
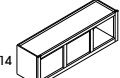
 <ul style="list-style-type: none"> <li>• Matching interior</li> <li>• Shelves not available</li> <li>• Available widths: 30"-36"</li> </ul>	WOL3014	3.6	285	285	285	285
	WOL3314	4.0	290	290	290	290
	WOL3614	4.3	318	318	318	318
 <ul style="list-style-type: none"> <li>• Matching interior</li> <li>• Shelves not available</li> <li>• One center stile</li> <li>• Available width: 39"</li> </ul>	WOL3914	4.7	339	339	339	339
 <ul style="list-style-type: none"> <li>• Matching interior</li> <li>• Shelves not available</li> <li>• Two center stiles</li> <li>• Available widths: 42" and 48"</li> </ul>	WOL4214	5.0	351	351	351	351
	WOL4814	5.7	398	398	398	398

# WALL CABINETS

	5	6	7	8	9	10
	Emmett SmartShield™ Fremont Birch Melrose Maple	Anderson Rustic Birch Darrow (Paint) Elliot Textured SmartShield™ Lawrence Birch Winslow Birch Winslow Rustic Birch	Carver SmartShield™ Fremont (Paint) Melrose (Paint) Plymouth Maple (Glaze) Rockford Maple Winslow Maple	Alcott Maple Anderson Rustic Birch (Glaze) Fremont Birch (Glaze) Lawrence (Paint) Melrose Maple (Glaze) Taylor Maple Walker Maple Winslow (Paint)	Lawrence Birch (Glaze) Livingston SmartShield™ Parkland Maple Rockford Maple (Glaze)	Alcott (Paint) Parkland Maple (Glaze) Parkland (Paint) Taylor Maple (Glaze) Taylor (Paint) Walker (Paint)
<b>WALL OPEN - 12" HIGH - 12" DEEP</b>						
WOL3012	285	285	285	285	285	285
WOL3312	290	290	290	290	290	290
WOL3612	318	318	318	318	318	318
WOL3912	339	339	339	339	339	339
WOL4212	351	351	351	351	351	351
WOL4812	398	398	398	398	398	398
<b>WALL OPEN - 14" HIGH - 12" DEEP</b>						
WOL3014	285	285	285	285	285	285
WOL3314	290	290	290	290	290	290
WOL3614	318	318	318	318	318	318
WOL3914	339	339	339	339	339	339
WOL4214	351	351	351	351	351	351
WOL4814	398	398	398	398	398	398

# Wall Cabinets / Wall Open | 12" Deep

<b>Design Tips:</b> <ul style="list-style-type: none"> <li>• Apply an End Panel Skin to create a flush end on the side of a Wall cabinet if installed at the end of a run for ease of Moulding installation</li> <li>• Doors can be added to Wall Open Cabinets in the field</li> </ul>	CUBES	<b>1</b>	<b>2</b>	<b>3</b>	<b>4</b>
		Coventry Oak	Landmark Birch	Elision SmartShield™ Landmark (Paint) Layne SmartShield™ Plymouth Maple Savannah Thermofoil Westlake Oak	Darrow Birch Elliot SmartShield™

## WALL OPEN - 18" HIGH - 12" DEEP

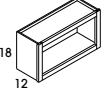
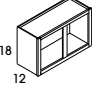
 <ul style="list-style-type: none"> <li>• Matching interior</li> <li>• Shelves not available</li> <li>• Available widths: 24"-36"</li> </ul>	WOL2418	3.7	305	305	305	305
	WOL2718	4.1	314	314	314	314
	WOL3018	4.6	321	321	321	321
	WOL3318	5.0	335	335	335	335
	WOL3618	5.4	349	349	349	349
 <ul style="list-style-type: none"> <li>• Matching interior</li> <li>• Shelves not available</li> <li>• One center stile</li> <li>• Available widths: 39" and 42"</li> </ul>	WOL3918	5.9	356	356	356	356
	WOL4218	6.3	377	377	377	377

## WALL OPEN - 21" HIGH - 12" DEEP

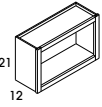
 <ul style="list-style-type: none"> <li>• Matching interior</li> <li>• Shelves not available</li> <li>• Available widths: 30" and 36"</li> </ul>	WOL3021	5.4	333	333	333	333
	WOL3621	6.5	353	353	353	353

## WALL OPEN - 24" HIGH - 12" DEEP

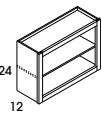
 <ul style="list-style-type: none"> <li>• Matching interior</li> <li>• One adjustable shelf</li> <li>• Available widths: 24"-36"</li> </ul>	WOL2424	4.8	329	329	329	329
	WOL2724	5.4	340	340	340	340
	WOL3024	6.2	359	359	359	359
	WOL3324	6.6	373	373	373	373
	WOL3624	7.4	388	388	388	388

## WALL OPEN - 30" HIGH - 12" DEEP

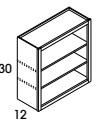
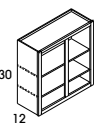
 <ul style="list-style-type: none"> <li>• Matching interior</li> <li>• Two adjustable shelves</li> <li>• Available widths: 12"-36"</li> </ul>	WOL1230	3.1	251	251	251	251
	WOL1530	3.9	279	279	279	279
	WOL1830	4.7	292	292	292	292
	WOL2130	5.4	309	309	309	309
	WOL2430	6.2	334	334	334	334
	WOL2730	6.7	361	361	361	361
	WOL3030	7.6	389	389	389	389
	WOL3330	8.1	401	401	401	401
 <ul style="list-style-type: none"> <li>• Matching interior</li> <li>• Two adjustable shelves</li> <li>• One center stile</li> <li>• Available widths: 39"-48"</li> </ul>	WOL3630	9.1	425	425	425	425
	WOL3930	9.6	445	445	445	445
	WOL4230	10.3	460	460	460	460
	WOL4530	11.0	489	489	489	489
	WOL4830	11.7	499	499	499	499

# WALL CABINETS

	5	6	7	8	9	10
	Emmett SmartShield™ Fremont Birch Melrose Maple	Anderson Rustic Birch Darrow (Paint) Elliot Textured SmartShield™ Lawrence Birch Winslow Birch Winslow Rustic Birch	Carver SmartShield™ Fremont (Paint) Melrose (Paint) Plymouth Maple (Glaze) Rockford Maple Winslow Maple	Alcott Maple Anderson Rustic Birch (Glaze) Fremont Birch (Glaze) Lawrence (Paint) Melrose Maple (Glaze) Taylor Maple Walker Maple Winslow (Paint)	Lawrence Birch (Glaze) Livingston SmartShield™ Parkland Maple Rockford Maple (Glaze)	Alcott (Paint) Parkland Maple (Glaze) Parkland (Paint) Taylor Maple (Glaze) Taylor (Paint) Walker (Paint)
<b>WALL OPEN - 18" HIGH - 12" DEEP</b>						
WOL2418	305	305	305	305	305	305
WOL2718	314	314	314	314	314	314
WOL3018	321	321	321	321	321	321
WOL3318	335	335	335	335	335	335
WOL3618	349	349	349	349	349	349
WOL3918	356	356	356	356	356	356
WOL4218	377	377	377	377	377	377
<b>WALL OPEN - 21" HIGH - 12" DEEP</b>						
WOL3021	333	333	333	333	333	333
WOL3621	353	353	353	353	353	353
<b>WALL OPEN - 24" HIGH - 12" DEEP</b>						
WOL2424	329	329	329	329	329	329
WOL2724	340	340	340	340	340	340
WOL3024	359	359	359	359	359	359
WOL3324	373	373	373	373	373	373
WOL3624	388	388	388	388	388	388
<b>WALL OPEN - 30" HIGH - 12" DEEP</b>						
WOL1230	251	251	251	251	251	251
WOL1530	279	279	279	279	279	279
WOL1830	292	292	292	292	292	292
WOL2130	309	309	309	309	309	309
WOL2430	334	334	334	334	334	334
WOL2730	361	361	361	361	361	361
WOL3030	389	389	389	389	389	389
WOL3330	401	401	401	401	401	401
WOL3630	425	425	425	425	425	425
WOL3930	445	445	445	445	445	445
WOL4230	460	460	460	460	460	460
WOL4530	489	489	489	489	489	489
WOL4830	499	499	499	499	499	499

## Wall Cabinets / Wall Open | 12" and 15" Deep

<b>Design Tips:</b> • When varying heights, make sure to also vary depths to allow moulding to lie against adjacent side of cabinet • Doors can be added to Wall Open Cabinets in the field	CUBES	<b>1</b>	<b>2</b>	<b>3</b>	<b>4</b>
		Coventry Oak	Landmark Birch	Elision SmartShield™ Landmark (Paint) Layne SmartShield™ Plymouth Maple Savannah Thermofoil Westlake Oak	Darrow Birch Elliot SmartShield™

### WALL OPEN - 36" HIGH - 12" DEEP

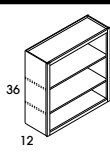
 <ul style="list-style-type: none"> <li>• Matching interior</li> <li>• Two adjustable shelves</li> <li>• Available widths: 12"-36"</li> </ul>	WOL1236	3.7	315	315	315	315
	WOL1536	4.7	340	340	340	340
	WOL1836	5.6	352	352	352	352
	WOL2136	6.5	386	386	386	386
	WOL2436	7.3	416	416	416	416
	WOL2736	8.0	449	449	449	449
	WOL3036	9.1	483	483	483	483
	WOL3336	9.7	509	509	509	509
	WOL3636	10.9	534	534	534	534

### WALL OPEN - 42" HIGH - 12" DEEP

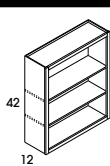
 <ul style="list-style-type: none"> <li>• Matching interior</li> <li>• Two adjustable shelves</li> <li>• Available widths: 12"-42"</li> </ul>	WOL1242	4.3	336	336	336	336
	WOL1542	5.5	377	377	377	377
	WOL1842	6.5	394	394	394	394
	WOL2142	7.5	420	420	420	420
	WOL2442	8.5	458	458	458	458
	WOL2742	9.3	500	500	500	500
	WOL3042	10.6	534	534	534	534
	WOL3342	11.3	565	565	565	565
	WOL3642	12.6	590	590	590	590

### WALL OPEN - 21" HIGH - 15" DEEP

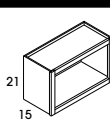
 <ul style="list-style-type: none"> <li>• Matching interior</li> <li>• Shelves not available</li> <li>• Available widths: 30" and 36"</li> </ul>	WOL302115	6.6	480	480	480	480
	WOL362115	7.9	499	499	499	499

### WALL OPEN - 24" HIGH - 15" DEEP

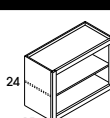
 <ul style="list-style-type: none"> <li>• Matching interior</li> <li>• One adjustable shelf</li> <li>• Available widths: 30" and 36"</li> </ul>	WOL302415	7.5	514	514	514	514
	WOL362415	9.0	543	543	543	543



# WALL CABINETS

	5	6	7	8	9	10
	Emmett SmartShield™ Fremont Birch Melrose Maple	Anderson Rustic Birch Darrow (Paint) Elliot Textured SmartShield™ Lawrence Birch Winslow Birch Winslow Rustic Birch	Carver SmartShield™ Fremont (Paint) Melrose (Paint) Plymouth Maple (Glaze) Rockford Maple Winslow Maple	Alcott Maple Anderson Rustic Birch (Glaze) Fremont Birch (Glaze) Lawrence (Paint) Melrose Maple (Glaze) Taylor Maple Walker Maple Winslow (Paint)	Lawrence Birch (Glaze) Livingston SmartShield™ Parkland Maple Rockford Maple (Glaze)	Alcott (Paint) Parkland Maple (Glaze) Parkland (Paint) Taylor Maple (Glaze) Taylor (Paint) Walker (Paint)
<b>WALL OPEN - 36" HIGH - 12" DEEP</b>						
WOL1236	315	315	315	315	315	315
WOL1536	340	340	340	340	340	340
WOL1836	352	352	352	352	352	352
WOL2136	386	386	386	386	386	386
WOL2436	416	416	416	416	416	416
WOL2736	449	449	449	449	449	449
WOL3036	483	483	483	483	483	483
WOL3336	509	509	509	509	509	509
WOL3636	534	534	534	534	534	534
<b>WALL OPEN - 42" HIGH - 12" DEEP</b>						
WOL1242	336	336	336	336	336	336
WOL1542	377	377	377	377	377	377
WOL1842	394	394	394	394	394	394
WOL2142	420	420	420	420	420	420
WOL2442	458	458	458	458	458	458
WOL2742	500	500	500	500	500	500
WOL3042	534	534	534	534	534	534
WOL3342	565	565	565	565	565	565
WOL3642	590	590	590	590	590	590
<b>WALL OPEN - 21" HIGH - 15" DEEP</b>						
WOL302115	480	480	480	480	480	480
WOL362115	499	499	499	499	499	499
<b>WALL OPEN - 24" HIGH - 15" DEEP</b>						
WOL302415	514	514	514	514	514	514
WOL362415	543	543	543	543	543	543

## Wall Cabinets / Wall Open | 15" Deep

<b>Design Tips:</b> <ul style="list-style-type: none"> <li>When varying heights, make sure to also vary depths to allow moulding to lie against adjacent side of cabinet</li> <li>Doors can be added to Wall Open Cabinets in the field</li> </ul>	CUBES	<b>1</b>	<b>2</b>	<b>3</b>	<b>4</b>
		Coventry Oak	Landmark Birch	Elision SmartShield™ Landmark (Paint) Layne SmartShield™ Plymouth Maple Savannah Thermofoil Westlake Oak	Darrow Birch Elliot SmartShield™

### WALL OPEN - 30" HIGH - 15" DEEP

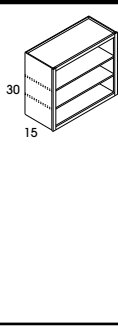
 <ul style="list-style-type: none"> <li>Matching interior</li> <li>Two adjustable shelves</li> <li>Available widths: 21"-36"</li> </ul>	WOL213015	6.5	456	456	456	456
	WOL243015	7.4	489	489	489	489
	WOL273015	8.2	524	524	524	524
	WOL303015	9.3	556	556	556	556
	WOL333015	10.0	571	571	571	571
	WOL363015	11.1	595	595	595	595

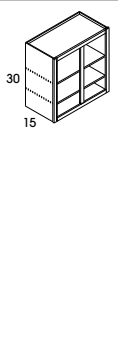
 <ul style="list-style-type: none"> <li>Matching interior</li> <li>Two adjustable shelves</li> <li>One center stile</li> <li>Available widths: 39"-45"</li> </ul>	WOL393015	11.7	613	613	613	613
	WOL423015	12.6	623	623	623	623
	WOL453015	13.5	653	653	653	653

### WALL OPEN - 36" HIGH - 15" DEEP

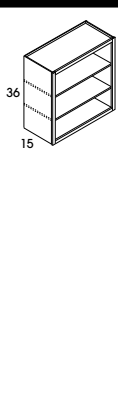
 <ul style="list-style-type: none"> <li>Matching interior</li> <li>Two adjustable shelves</li> <li>Available widths: 15"-36"</li> </ul>	WOL153615	5.6	545	545	545	545
	WOL183615	6.7	571	571	571	571
	WOL213615	7.7	596	596	596	596
	WOL243615	8.8	620	620	620	620
	WOL273615	9.8	647	647	647	647
	WOL303615	11.1	673	673	673	673
	WOL333615	11.9	698	698	698	698
	WOL363615	13.2	724	724	724	724



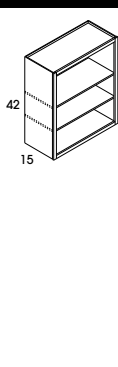













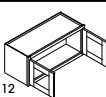

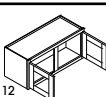





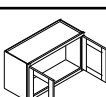

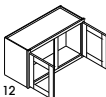
### WALL OPEN - 42" HIGH - 15" DEEP

 <ul style="list-style-type: none"> <li>Matching interior</li> <li>Two adjustable shelves</li> <li>Available widths: 15"-36"</li> </ul>	WOL154215	6.5	597	597	597	597
	WOL184215	7.8	619	619	619	619
	WOL214215	9.0	651	651	651	651
	WOL244215	10.2	684	684	684	684
	WOL274215	11.5	728	728	728	728
	WOL304215	12.9	751	751	751	751
	WOL334215	13.8	783	783	783	783
	WOL364215	15.4	806	806	806	806

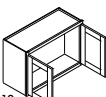

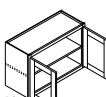

# WALL CABINETS

	5	6	7	8	9	10
	Emmett SmartShield™ Fremont Birch Melrose Maple	Anderson Rustic Birch Darrow (Paint) Elliot Textured SmartShield™ Lawrence Birch Winslow Birch Winslow Rustic Birch	Carver SmartShield™ Fremont (Paint) Melrose (Paint) Plymouth Maple (Glaze) Rockford Maple Winslow Maple	Alcott Maple Anderson Rustic Birch (Glaze) Fremont Birch (Glaze) Lawrence (Paint) Melrose Maple (Glaze) Taylor Maple Walker Maple Winslow (Paint)	Lawrence Birch (Glaze) Livingston SmartShield™ Parkland Maple Rockford Maple (Glaze)	Alcott (Paint) Parkland Maple (Glaze) Parkland (Paint) Taylor Maple (Glaze) Taylor (Paint) Walker (Paint)
<b>WALL OPEN - 30" HIGH - 15" DEEP</b>						
WOL213015	456	456	456	456	456	456
WOL243015	489	489	489	489	489	489
WOL273015	524	524	524	524	524	524
WOL303015	556	556	556	556	556	556
WOL333015	571	571	571	571	571	571
WOL363015	595	595	595	595	595	595
WOL393015	613	613	613	613	613	613
WOL423015	623	623	623	623	623	623
WOL453015	653	653	653	653	653	653
<b>WALL OPEN - 36" HIGH - 15" DEEP</b>						
WOL153615	545	545	545	545	545	545
WOL183615	571	571	571	571	571	571
WOL213615	596	596	596	596	596	596
WOL243615	620	620	620	620	620	620
WOL273615	647	647	647	647	647	647
WOL303615	673	673	673	673	673	673
WOL333615	698	698	698	698	698	698
WOL363615	724	724	724	724	724	724
<b>WALL OPEN - 42" HIGH - 15" DEEP</b>						
WOL154215	597	597	597	597	597	597
WOL184215	619	619	619	619	619	619
WOL214215	651	651	651	651	651	651
WOL244215	684	684	684	684	684	684
WOL274215	728	728	728	728	728	728
WOL304215	751	751	751	751	751	751
WOL334215	783	783	783	783	783	783
WOL364215	806	806	806	806	806	806





## Wall Cabinets / Glass Doors | 12" Deep

<b>Design Tips:</b> • All single-door cabinets are hinged left • Cabinets can be flipped during installation for right hinge applications		CUBES	1	2	3	4
			Coventry Oak	Landmark Birch	Elision SmartShield™ Landmark (Paint) Layne SmartShield™ Plymouth Maple Savannah Thermofoil Westlake Oak	Darrow Birch Elion SmartShield™
<b>WALL WITH GLASS DOORS - 14" HIGH - 12" DEEP</b> 						
   <ul style="list-style-type: none"> <li>• One door</li> <li>• Includes installed, clear tempered glass</li> <li>• Matching Interior</li> <li>• Shelves not available</li> <li>• Available widths: 15"-24"</li> </ul>	WWG1514	2.0	325	344	415	428
	WWG1814	2.3	352	365	429	442
	WWG2114	2.7	361	376	449	463
	WWG2414	3.1	487	508	474	489
   <ul style="list-style-type: none"> <li>• Two butt doors</li> <li>• Includes installed, clear tempered glass</li> <li>• Matching Interior</li> <li>• Shelves not available</li> <li>• Available widths: 30"-36"</li> </ul>	WWG3014B	3.8	516	550	504	519
	WWG3314B	4.2	567	592	553	570
	WWG3614B	4.5	587	609	573	590
   <ul style="list-style-type: none"> <li>• Two doors, cabinet with center stile</li> <li>• Includes installed, clear tempered glass</li> <li>• Matching Interior</li> <li>• Shelves not available</li> <li>• Available width: 39"</li> </ul>	WWG3914	4.9	600	623	584	602
<b>WALL WITH GLASS DOORS - 18" HIGH - 12" DEEP</b> 						
   <ul style="list-style-type: none"> <li>• One door</li> <li>• Includes installed, clear tempered glass</li> <li>• Matching Interior</li> <li>• Shelves not available</li> <li>• Available widths: 12"-24"</li> </ul>	WWG1218	2.0	340	359	430	443
	WWG1518	2.5	330	349	420	433
	WWG1818	3.0	357	370	434	447
	WWG2118	3.4	366	382	455	468
	WWG2418	3.8	492	513	479	494
   <ul style="list-style-type: none"> <li>• Two butt doors</li> <li>• Includes installed, clear tempered glass</li> <li>• Matching Interior</li> <li>• Shelves not available</li> <li>• Available widths: 27"-36"</li> </ul>	WWG2718B	4.3	510	535	497	512
	WWG3018B	4.7	521	555	509	525
	WWG3318B	5.2	572	598	559	575
	WWG3618B	5.7	592	614	578	596
   <ul style="list-style-type: none"> <li>• Two doors, cabinet with center stile</li> <li>• Includes installed, clear tempered glass</li> <li>• Matching Interior</li> <li>• Shelves not available</li> <li>• Available widths: 39" and 42"</li> </ul>	WWG3918	6.1	605	628	589	607
	WWG4218	6.6	650	683	634	652
<b>WALL WITH GLASS DOORS - 21" HIGH - 12" DEEP</b> 						
   <ul style="list-style-type: none"> <li>• Two butt doors</li> <li>• Includes installed, clear tempered glass</li> <li>• Matching Interior</li> <li>• Shelves not available</li> <li>• Available widths: 30" and 36"</li> </ul>	WWG3021B	5.4	567	592	553	569
	WWG3621B	6.5	592	622	578	596
<b>WALL WITH GLASS DOORS - 24" HIGH - 12" DEEP</b> 						
   <ul style="list-style-type: none"> <li>• One door</li> <li>• Includes installed, clear tempered glass</li> <li>• Matching Interior</li> <li>• One adjustable shelf</li> <li>• Available width: 24"</li> </ul>	WWG2424	5.0	555	579	541	557
   <ul style="list-style-type: none"> <li>• Two butt doors</li> <li>• Includes installed, clear tempered glass</li> <li>• Matching Interior</li> <li>• One adjustable shelf</li> <li>• Available widths: 27"-36"</li> </ul>	WWG2724B	5.6	575	604	561	577
	WWG3024B	6.2	616	646	601	619
	WWG3324B	6.8	642	673	625	644
	WWG3624B	7.4	665	697	648	668

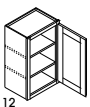
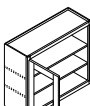
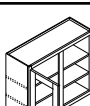

# WALL CABINETS

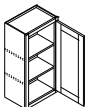
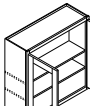
	5	6	7	8	9	10
	Emmett SmartShield™ Fremont Birch Melrose Maple	Anderson Rustic Birch Darrow (Paint) Elliot Textured SmartShield™ Lawrence Birch Winslow Birch Winslow Rustic Birch	Carver SmartShield™ Fremont (Paint) Melrose (Paint) Plymouth Maple (Glaze) Rockford Maple Winslow Maple	Alcott Maple Anderson Rustic Birch (Glaze) Fremont Birch (Glaze) Lawrence (Paint) Melrose Maple (Glaze) Taylor Maple Walker Maple Winslow (Paint)	Lawrence Birch (Glaze) Livingston SmartShield™ Parkland Maple Rockford Maple (Glaze)	Alcott (Paint) Parkland Maple (Glaze) Parkland (Paint) Taylor Maple (Glaze) Taylor (Paint) Walker (Paint)
<b>WALL WITH GLASS DOORS - 14" HIGH - 12" DEEP </b>						
WWG1514	468	489	536	571	606	697
WWG1814	483	502	561	601	643	742
WWG2114	501	526	583	624	668	765
WWG2414	518	542	588	626	659	755
WWG3014B	600	624	678	719	754	854
WWG3314B	611	638	689	736	774	885
WWG3614B	624	652	714	762	803	912
WWG3914	658	689	753	801	835	959
<b>WALL WITH GLASS DOORS - 18" HIGH - 12" DEEP </b>						
WWG1218	483	504	551	586	621	713
WWG1518	473	494	541	576	611	702
WWG1818	489	507	566	606	648	747
WWG2118	506	531	588	629	673	770
WWG2418	524	547	593	632	664	760
WWG2718B	565	591	642	681	713	810
WWG3018B	605	629	683	724	759	859
WWG3318B	616	643	694	742	780	890
WWG3618B	629	657	719	767	808	917
WWG3918	663	694	758	806	840	964
WWG4218	711	741	803	860	901	1022
<b>WALL WITH GLASS DOORS - 21" HIGH - 12" DEEP </b>						
WWG3021B	624	651	714	760	794	902
WWG3621B	652	685	746	794	829	942
<b>WALL WITH GLASS DOORS - 24" HIGH - 12" DEEP </b>						
WWG2424	611	638	697	746	777	875
WWG2724B	640	668	733	788	825	928
WWG3024B	680	712	778	829	866	985
WWG3324B	710	741	806	862	901	1024
WWG3624B	734	767	837	894	936	1062

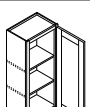
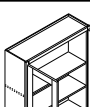





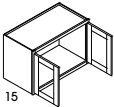

## Wall Cabinets / Glass Doors | 12" Deep

<b>Design Tips:</b> • All single-door cabinets are hinged left • Cabinets can be flipped during installation for right hinge applications		CUBES	1	2	3	4
			Coventry Oak	Landmark Birch	Elision SmartShield™ Landmark (Paint) Layne SmartShield™ Plymouth Maple Savannah Thermofoil Westlake Oak	Darrow Birch Elion SmartShield™
<b>WALL WITH GLASS DOORS - 30" HIGH - 12" DEEP</b> 						
 <ul style="list-style-type: none"> <li>• One door</li> <li>• Includes installed, clear tempered glass</li> <li>• Matching Interior</li> <li>• Two adjustable shelves</li> <li>• Available widths: 12"-24"</li> </ul>	WWG1230	3.2	428	447	418	431
	WWG1530	3.9	459	479	448	462
	WWG1830	4.7	494	512	481	497
	WWG2130	5.4	520	544	507	524
	WWG2430	6.2	565	592	550	568
 <ul style="list-style-type: none"> <li>• Two butt doors</li> <li>• Includes installed, clear tempered glass</li> <li>• Matching Interior</li> <li>• Two adjustable shelves</li> <li>• Available widths: 27"-36"</li> </ul>	WWG2730B	6.9	618	647	602	620
	WWG3030B	7.6	668	699	650	672
	WWG3330B	8.3	707	737	688	712
	WWG3630B	9.1	745	778	725	749
 <ul style="list-style-type: none"> <li>• Two doors, cabinet with center stile</li> <li>• Includes installed, clear tempered glass</li> <li>• Matching Interior</li> <li>• Two adjustable shelves</li> <li>• Available widths: 39"-48"</li> </ul>	WWG3930	9.8	795	829	774	798
	WWG4230	10.5	812	856	790	816
	WWG4830	12.0	858	916	834	861
<b>WALL WITH GLASS DOORS - 36" HIGH - 12" DEEP</b> 						
 <ul style="list-style-type: none"> <li>• One door</li> <li>• Includes installed, clear tempered glass</li> <li>• Matching Interior</li> <li>• Two adjustable shelves</li> <li>• Available widths: 12"-24"</li> </ul>	WWG1236	3.8	490	512	479	492
	WWG1536	4.7	527	550	514	529
	WWG1836	5.6	565	592	550	568
	WWG2136	6.5	604	629	588	606
	WWG2436	7.3	658	688	642	661
 <ul style="list-style-type: none"> <li>• Two butt doors</li> <li>• Includes installed, clear tempered glass</li> <li>• Matching Interior</li> <li>• Two adjustable shelves</li> <li>• Available widths: 27"-36"</li> </ul>	WWG2736B	8.2	716	749	697	719
	WWG3036B	9.1	772	806	752	777
	WWG3336B	9.9	817	853	795	821
	WWG3636B	10.9	860	899	837	863
<b>WALL WITH GLASS DOORS - 42" HIGH - 12" DEEP</b> 						
 <ul style="list-style-type: none"> <li>• One door</li> <li>• Includes installed, clear tempered glass</li> <li>• Matching Interior</li> <li>• Two adjustable shelves</li> <li>• Available widths: 12"-24"</li> </ul>	WWG1242	4.4	571	595	557	573
	WWG1542	5.5	598	622	582	600
	WWG1842	6.5	625	656	609	627
	WWG2142	7.5	669	700	651	673
	WWG2442	8.5	730	764	712	734
 <ul style="list-style-type: none"> <li>• Two butt doors</li> <li>• Includes installed, clear tempered glass</li> <li>• Matching Interior</li> <li>• Two adjustable shelves</li> <li>• Available widths: 27"-36"</li> </ul>	WWG2742B	9.5	800	846	780	804
	WWG3042B	10.6	861	902	838	864
	WWG3342B	11.5	911	956	888	915
	WWG3642B	12.6	956	1001	931	962

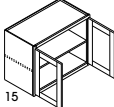
# WALL CABINETS

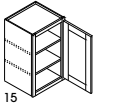
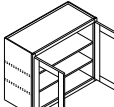
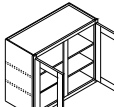

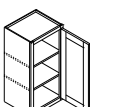
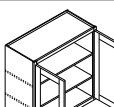

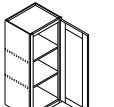
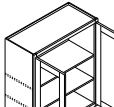
	5	6	7	8	9	10
	Emmett SmartShield™ Fremont Birch Melrose Maple	Anderson Rustic Birch Darrow (Paint) Elliot Textured SmartShield™ Lawrence Birch Winslow Birch Winslow Rustic Birch	Carver SmartShield™ Fremont (Paint) Melrose (Paint) Plymouth Maple (Glaze) Rockford Maple Winslow Maple	Alcott Maple Anderson Rustic Birch (Glaze) Fremont Birch (Glaze) Lawrence (Paint) Melrose Maple (Glaze) Taylor Maple Walker Maple Winslow (Paint)	Lawrence Birch (Glaze) Livingston SmartShield™ Parkland Maple Rockford Maple (Glaze)	Alcott (Paint) Parkland Maple (Glaze) Parkland (Paint) Taylor Maple (Glaze) Taylor (Paint) Walker (Paint)
<b>WALL WITH GLASS DOORS - 30" HIGH - 12" DEEP</b> 						
WWG1230	472	492	536	571	600	682
WWG1530	507	529	576	614	646	735
WWG1830	539	563	620	665	695	794
WWG2130	574	603	652	697	730	834
WWG2430	622	651	714	761	797	909
WWG2730B	681	714	779	831	869	994
WWG3030B	736	772	842	903	941	1074
WWG3330B	780	815	891	953	998	1139
WWG3630B	822	858	939	1005	1052	1206
WWG3930	871	910	998	1069	1120	1278
WWG4230	904	949	1041	1116	1166	1328
WWG4830	1021	1074	1181	1275	1335	1518
<b>WALL WITH GLASS DOORS - 36" HIGH - 12" DEEP</b> 						
WWG1236	539	564	624	675	712	812
WWG1536	580	607	672	727	767	876
WWG1836	622	651	723	783	826	946
WWG2136	662	694	763	825	870	997
WWG2436	725	759	836	898	952	1092
WWG2736B	789	825	909	1000	1036	1189
WWG3036B	852	890	982	1059	1121	1284
WWG3336B	901	941	1042	1122	1188	1361
WWG3636B	949	994	1098	1185	1253	1440
<b>WALL WITH GLASS DOORS - 42" HIGH - 12" DEEP</b> 						
WWG1242	627	655	715	762	803	919
WWG1542	656	686	749	798	841	964
WWG1842	691	723	798	864	908	1046
WWG2142	741	773	849	909	954	1097
WWG2442	804	841	925	994	1046	1198
WWG2742B	881	925	1025	1106	1171	1348
WWG3042B	950	995	1090	1165	1225	1406
WWG3342B	1035	1084	1197	1285	1342	1539
WWG3642B	1058	1107	1217	1309	1375	1578

## Wall Cabinets / Glass Doors | 15" Deep



<b>Design Tips:</b> • All single-door cabinets are hinged left • Cabinets can be flipped during installation for right hinge applications		CUBES	1	2	3	4	
			Coventry Oak	Landmark Birch	Elision SmartShield™ Landmark (Paint) Layne SmartShield™ Plymouth Maple Savannah Thermofoil Westlake Oak	Darrow Birch Elion SmartShield™	
<b>WALL WITH GLASS DOORS - 21" HIGH - 15" DEEP</b> 							
	<ul style="list-style-type: none"> <li>• Two butt doors</li> <li>• Includes installed, clear tempered glass</li> <li>• Matching Interior</li> <li>• Shelves not available</li> <li>• Available widths: 30" and 36"</li> </ul>	WWG302115B	6.6	713	737	694	716
		WWG362115B	7.9	737	765	718	743
<b>WALL WITH GLASS DOORS - 24" HIGH - 15" DEEP</b> 							
	<ul style="list-style-type: none"> <li>• Two butt doors</li> <li>• Includes installed, clear tempered glass</li> <li>• Matching Interior</li> <li>• One adjustable shelf</li> <li>• Available widths: 30" and 36"</li> </ul>	WWG302415B	7.5	771	799	751	776
		WWG362415B	9.0	822	853	800	825
<b>WALL WITH GLASS DOORS - 30" HIGH - 15" DEEP</b> 							
	<ul style="list-style-type: none"> <li>• One door</li> <li>• Includes installed, clear tempered glass</li> <li>• Matching Interior</li> <li>• Two adjustable shelves</li> <li>• Available widths: 21"-24"</li> </ul>	WWG213015	6.6	663	686	646	665
		WWG243015	7.5	721	751	702	724
	<ul style="list-style-type: none"> <li>• Two butt doors</li> <li>• Includes installed, clear tempered glass</li> <li>• Matching Interior</li> <li>• Two adjustable shelves</li> <li>• Available widths: 27"-36"</li> </ul>	WWG273015B	8.4	798	830	778	802
		WWG303015B	9.3	837	869	816	840
		WWG333015B	10.2	874	907	852	877
		WWG363015B	11.1	912	946	889	916
	<ul style="list-style-type: none"> <li>• Two doors, cabinet with center stile</li> <li>• Includes installed, clear tempered glass</li> <li>• Matching Interior</li> <li>• Two adjustable shelves</li> <li>• Available widths: 39"-42"</li> </ul>	WWG393015	12.0	953	1007	929	958
		WWG423015	12.9	996	1048	970	1001
<b>WALL WITH GLASS DOORS - 36" HIGH - 15" DEEP</b> 							
	<ul style="list-style-type: none"> <li>• One door</li> <li>• Includes installed, clear tempered glass</li> <li>• Matching Interior</li> <li>• Two adjustable shelves</li> <li>• Available widths: 15"-24"</li> </ul>	WWG153615	5.7	745	767	725	749
		WWG183615	6.8	788	817	767	792
		WWG213615	7.9	830	862	808	834
		WWG243615	8.9	873	907	851	876
	<ul style="list-style-type: none"> <li>• Two butt doors</li> <li>• Includes installed, clear tempered glass</li> <li>• Matching Interior</li> <li>• Two adjustable shelves</li> <li>• Available widths: 27"-36"</li> </ul>	WWG273615B	10.0	917	953	894	921
		WWG303615B	11.1	962	997	936	968
		WWG333615B	12.2	1006	1043	979	1011
		WWG363615B	13.2	1048	1089	1020	1052
<b>WALL WITH GLASS DOORS - 42" HIGH - 15" DEEP</b> 							
	<ul style="list-style-type: none"> <li>• One door</li> <li>• Includes installed, clear tempered glass</li> <li>• Matching Interior</li> <li>• Two adjustable shelves</li> <li>• Available widths: 15"-24"</li> </ul>	WWG154215	6.7	733	758	714	736
		WWG184215	7.9	767	799	749	773
		WWG214215	9.1	826	859	804	829
		WWG244215	10.4	903	937	879	906
	<ul style="list-style-type: none"> <li>• Two butt doors</li> <li>• Includes installed, clear tempered glass</li> <li>• Matching Interior</li> <li>• Two adjustable shelves</li> <li>• Available widths: 27"-36"</li> </ul>	WWG274215B	11.6	993	1037	967	997
		WWG304215B	12.9	1077	1119	1047	1082
		WWG334215B	14.1	1129	1175	1100	1133
		WWG364215B	15.4	1173	1217	1142	1178



# WALL CABINETS

	5	6	7	8	9	10
	Emmett SmartShield™ Fremont Birch Melrose Maple	Anderson Rustic Birch Darrow (Paint) Elliot Textured SmartShield™ Lawrence Birch Winslow Birch Winslow Rustic Birch	Carver SmartShield™ Fremont (Paint) Melrose (Paint) Plymouth Maple (Glaze) Rockford Maple Winslow Maple	Alcott Maple Anderson Rustic Birch (Glaze) Fremont Birch (Glaze) Lawrence (Paint) Melrose Maple (Glaze) Taylor Maple Walker Maple Winslow (Paint)	Lawrence Birch (Glaze) Livingston SmartShield™ Parkland Maple Rockford Maple (Glaze)	Alcott (Paint) Parkland Maple (Glaze) Parkland (Paint) Taylor Maple (Glaze) Taylor (Paint) Walker (Paint)
<b>WALL WITH GLASS DOORS - 21" HIGH - 15" DEEP </b>						
WWG302115B	771	798	859	906	940	1048
WWG362115B	799	830	890	940	976	1090
<b>WALL WITH GLASS DOORS - 24" HIGH - 15" DEEP </b>						
WWG302415B	834	866	934	985	1021	1141
WWG362415B	890	925	994	1049	1091	1218
<b>WALL WITH GLASS DOORS - 30" HIGH - 15" DEEP </b>						
WWG213015	717	746	796	838	873	979
WWG243015	780	808	869	917	956	1068
WWG273015B	866	899	968	1022	1057	1181
WWG303015B	906	941	1013	1071	1110	1246
WWG333015B	950	984	1061	1125	1167	1311
WWG363015B	990	1026	1108	1175	1222	1375
WWG393015	1050	1094	1196	1207	1247	1386
WWG423015	1092	1098	1234	1251	1310	1414
<b>WALL WITH GLASS DOORS - 36" HIGH - 15" DEEP </b>						
WWG153615	802	830	896	942	996	1089
WWG183615	852	882	953	1006	1060	1165
WWG213615	901	935	1012	1068	1126	1242
WWG243615	950	985	1067	1131	1192	1320
WWG273615B	998	1036	1126	1196	1256	1396
WWG303615B	1043	1081	1174	1249	1311	1475
WWG333615B	1091	1131	1233	1312	1376	1551
WWG363615B	1138	1183	1288	1375	1443	1629
<b>WALL WITH GLASS DOORS - 42" HIGH - 15" DEEP </b>						
WWG154215	794	824	886	936	980	1101
WWG184215	836	868	947	1014	1059	1197
WWG214215	896	932	1006	1068	1110	1255
WWG244215	978	1015	1098	1165	1219	1371
WWG274215B	1070	1115	1218	1301	1367	1544
WWG304215B	1166	1213	1308	1383	1443	1624
WWG334215B	1260	1310	1456	1513	1567	1763
WWG364215B	1275	1324	1435	1525	1592	1794

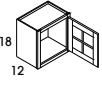
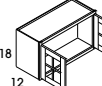
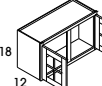
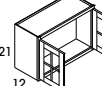
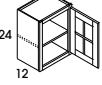
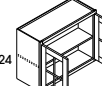
## Wall Cabinets / Mullion Door | 12" Deep

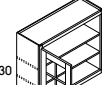
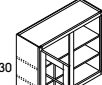
<b>Design Tips:</b> • See page 24 for Standard and Shaker Mullion Door style availability and grid configurations • Shelves align with door mullions on Standard mullions, but do not align on Shaker mullions • All single-door cabinets are hinged left		CUBES	1	2	3	4	
			Coventry Oak	Landmark Birch	Elliston SmartShield™ Landmark (Paint) Layne SmartShield™ Plymouth Maple Savannah Thermfoil Westlake Oak	Darrow Birch Ellor SmartShield™	
<b>WALL WITH MULLION DOORS - 18" HIGH - 12" DEEP</b>							
	<ul style="list-style-type: none"> <li>• One door</li> <li>• Includes installed, clear tempered glass</li> <li>• Matching interior</li> <li>• Shelves not available</li> <li>• Available widths: 15"-24"</li> </ul>	WMD1518	2.5	340	359	430	443
		WMD1818	3.0	367	381	444	458
		WMD2118	3.4	376	392	465	478
		WMD2418	3.8	502	524	490	504
	<ul style="list-style-type: none"> <li>• Two buff doors</li> <li>• Includes installed, clear tempered glass</li> <li>• Matching interior</li> <li>• Shelves not available</li> <li>• Available widths: 27"-36"</li> </ul>	WMD2718B	4.3	520	545	507	523
		WMD3018B	4.7	532	566	519	535
		WMD3318B	5.2	582	608	569	585
		WMD3618B	5.7	603	624	588	606
	<ul style="list-style-type: none"> <li>• Two doors, cabinet with center stile</li> <li>• Includes installed, clear tempered glass</li> <li>• Matching interior</li> <li>• Shelves not available</li> <li>• Available widths: 39" and 42"</li> </ul>	WMD3918	6.1	615	639	600	617
		WMD4218	6.6	660	693	644	662
<b>WALL WITH MULLION DOORS - 21" HIGH - 12" DEEP</b>							
	<ul style="list-style-type: none"> <li>• Two buff doors</li> <li>• Includes installed, clear tempered glass</li> <li>• Matching interior</li> <li>• Shelves not available</li> <li>• Available widths: 30" and 36"</li> </ul>	WMD3021B	5.4	577	603	564	579
		WMD3621B	6.5	603	633	588	606
<b>WALL WITH MULLION DOORS - 24" HIGH - 12" DEEP</b>							
	<ul style="list-style-type: none"> <li>• One door</li> <li>• Includes installed, clear tempered glass</li> <li>• Matching interior</li> <li>• One adjustable shelf</li> <li>• Available width: 24"</li> </ul>	WMD2424	5.0	566	589	551	568
	<ul style="list-style-type: none"> <li>• Two buff doors.</li> <li>• Includes installed, clear tempered glass</li> <li>• Matching interior</li> <li>• One adjustable shelf</li> <li>• Available widths: 27"-36"</li> </ul>	WMD2724B	5.6	585	614	571	587
		WMD3024B	6.2	626	656	611	629
		WMD3324B	6.8	652	683	636	654
		WMD3624B	7.4	676	708	658	678
<b>WALL WITH MULLION DOORS - 30" HIGH - 12" DEEP</b>							
	<ul style="list-style-type: none"> <li>• One door</li> <li>• Includes installed, clear tempered glass</li> <li>• Matching interior</li> <li>• Two adjustable shelves</li> <li>• Available widths: 15"-24"</li> </ul>	WMD1530	3.9	469	490	459	472
		WMD1830	4.7	504	523	492	507
		WMD2130	5.4	531	554	517	534
		WMD2430	6.2	575	603	561	578
	<ul style="list-style-type: none"> <li>• Two buff doors</li> <li>• Includes installed, clear tempered glass</li> <li>• Matching interior</li> <li>• Two adjustable shelves</li> <li>• Available widths: 27"-36"</li> </ul>	WMD2730B	6.9	628	657	612	631
		WMD3030B	7.6	678	710	660	682
		WMD3330B	8.3	717	748	698	722
		WMD3630B	9.1	755	788	735	759
	<ul style="list-style-type: none"> <li>• Two doors with center mullion</li> <li>• Includes installed, clear tempered glass</li> <li>• Matching interior</li> <li>• Two adjustable shelves</li> <li>• Available widths: 39" - 48"</li> </ul>	WMD3930	9.8	805	839	785	808
		WMD4230	10.5	822	866	800	826
		WMD4830	12.0	868	927	844	871

# WALL CABINETS

	5	6	7	8	9	10
	Emmett SmartShield™ Fremont Birch Melrose Maple	Anderson Rustic Birch Darrow (Paint) Elliott Textured SmartShield™ Lawrence Birch Winslow Birch Winslow Rustic Birch	Carver SmartShield™ Fremont (Paint) Melrose (Paint) Pleasure Birch Rockford Maple (Glaze) Rockford Maple Winslow Maple	Alcott Maple Anderson Rustic Birch (Glaze) Fremont Birch (Glaze) Lawrence (Paint) Melrose Maple (Glaze) Taylor Maple Walker Maple Winslow (Paint)	Lawrence Birch (Glaze) Livingston SmartShield™ Parkland Maple Rockford Maple (Glaze)	Alcott (Paint) Parkland Maple (Glaze) Parkland (Paint) Taylor Maple (Glaze) Taylor (Paint) Walker (Paint)
<b>WALL WITH MULLION DOORS - 18" HIGH - 12" DEEP</b>						
WMD1518	483	504	551	586	621	713
WMD1818	499	517	576	616	658	757
WMD2118	516	541	599	640	683	781
WMD2418	534	557	604	642	675	770
WMD2718B	575	602	652	691	723	821
WMD3018B	615	640	693	734	769	869
WMD3318B	626	653	705	752	790	900
WMD3618B	640	668	729	778	819	928
WMD3918	674	705	768	817	851	974
WMD4218	721	751	814	870	911	1033
<b>WALL WITH MULLION DOORS - 21" HIGH - 12" DEEP</b>						
WMD3021B	635	661	724	770	804	912
WMD3621B	662	695	756	804	839	952
<b>WALL WITH MULLION DOORS - 24" HIGH - 12" DEEP</b>						
WMD2424	621	648	708	756	787	886
WMD2724B	650	678	744	798	835	938
WMD3024B	690	722	788	839	876	996
WMD3324B	720	751	817	872	911	1035
WMD3624B	745	778	848	904	946	1073
<b>WALL WITH MULLION DOORS - 30" HIGH - 12" DEEP</b>						
WMD1530	517	539	586	624	656	746
WMD1830	549	573	631	676	706	804
WMD2130	584	613	662	708	741	844
WMD2430	633	661	724	771	807	920
WMD2730B	691	724	789	841	879	1004
WMD3030B	747	783	853	913	951	1084
WMD3330B	790	825	901	964	1008	1149
WMD3630B	832	868	949	1015	1062	1217
WMD3930	881	921	1008	1079	1130	1289
WMD4230	914	960	1051	1126	1177	1338
WMD4830	1032	1084	1191	1286	1345	1528

## Wall Cabinets / Mullion Door | 12" Deep

<b>Design Tips:</b> • See page 24 for Standard and Shaker Mullion Door style availability and grid configurations • Shelves align with door mullions on Standard mullions, but do not align on Shaker mullions • All single-door cabinets are hinged left	CUBES	1	2	3	4
		Coventry Oak	Landmark Birch	Elision SmartShield™ Landmark (Paint) Layne SmartShield™ Plymouth Maple Savannah Thermofoil Westlake Oak	Darrow Birch Elliot SmartShield™

### WALL WITH MULLION DOORS - 36" HIGH - 12" DEEP

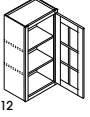
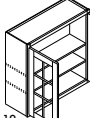
 <ul style="list-style-type: none"> <li>• One door</li> <li>• Includes installed, clear tempered glass</li> <li>• Matching interior</li> <li>• Two adjustable shelves</li> <li>• Available widths: 15"-24"</li> </ul>	WMD1536	4.7	537	561	525	539
	WMD1836	5.6	575	603	561	578
	WMD2136	6.5	614	640	599	616
	WMD2436	7.3	669	698	652	672
 <ul style="list-style-type: none"> <li>• Two butt doors</li> <li>• Includes installed, clear tempered glass</li> <li>• Matching interior</li> <li>• Two adjustable shelves</li> <li>• Available widths: 27"-36"</li> </ul>	WMD2736B	8.2	726	759	708	729
	WMD3036B	9.1	783	817	762	787
	WMD3336B	9.9	827	863	805	831
	WMD3636B	10.9	870	909	848	873

### WALL WITH MULLION DOORS - 42" HIGH - 12" DEEP

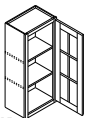
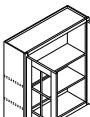
 <ul style="list-style-type: none"> <li>• One door</li> <li>• Includes installed, clear tempered glass</li> <li>• Matching interior</li> <li>• Two adjustable shelves</li> <li>• Available widths: 15"-24"</li> </ul>	WMD1542	5.5	608	633	592	610
	WMD1842	6.5	636	667	619	638
	WMD2142	7.5	679	711	661	683
	WMD2442	8.5	741	774	722	745
 <ul style="list-style-type: none"> <li>• Two butt doors</li> <li>• Includes installed, clear tempered glass</li> <li>• Matching interior</li> <li>• Two adjustable shelves</li> <li>• Available widths: 27"-36"</li> </ul>	WMD2742B	9.5	810	857	790	815
	WMD3042B	10.6	871	912	849	874
	WMD3342B	11.5	922	966	898	926
	WMD3642B	12.6	966	1011	941	972

# WALL CABINETS

	5	6	7	8	9	10
	Emmett SmartShield™ Fremont Birch Melrose Maple	Anderson Rustic Birch Darrow (Paint) Elliot Textured SmartShield™ Lawrence Birch Winslow Birch Winslow Rustic Birch	Carver SmartShield™ Fremont (Paint) Melrose (Paint) Plymouth Maple (Glaze) Rockford Maple Winslow Maple	Alcott Maple Anderson Rustic Birch (Glaze) Fremont Birch (Glaze) Lawrence (Paint) Melrose Maple (Glaze) Taylor Maple Walker Maple Winslow (Paint)	Lawrence Birch (Glaze) Livingston SmartShield™ Parkland Maple Rockford Maple (Glaze)	Alcott (Paint) Parkland Maple (Glaze) Parkland (Paint) Taylor Maple (Glaze) Taylor (Paint) Walker (Paint)
<b>WALL WITH MULLION DOORS – 30" HIGH – 12" DEEP</b>						
WMD1536	590	617	682	737	778	887
WMD1836	633	661	733	793	836	957
WMD2136	673	705	773	835	880	1007
WMD2436	735	769	846	908	963	1103
WMD2736B	799	835	920	1010	1046	1199
WMD3036B	862	900	993	1070	1131	1294
WMD3336B	911	951	1052	1132	1198	1371
WMD3636B	960	1004	1109	1195	1263	1450
<b>WALL WITH MULLION DOORS – 42" HIGH – 12" DEEP</b>						
WMD1542	667	696	759	808	852	974
WMD1842	701	733	808	874	918	1056
WMD2142	751	784	859	920	965	1108
WMD2442	815	852	935	1004	1056	1209
WMD2742B	892	935	1036	1116	1182	1359
WMD3042B	961	1005	1101	1176	1235	1416
WMD3342B	1045	1094	1207	1295	1353	1549
WMD3642B	1069	1117	1227	1320	1385	1588

## Wall Cabinets / Mullion | 15" Deep

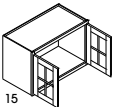
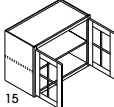
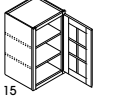
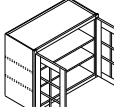
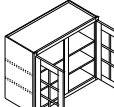
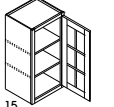
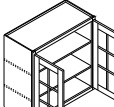
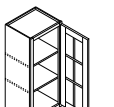
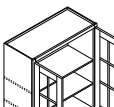
<b>Design Tips:</b> • See page 24 for Standard and Shaker Mullion Door style availability and grid configurations • Shelves align with door mullions on Standard mullions, but do not align on Shaker mullions • All single-door cabinets are hinged left		CUBES	1	2	3	4	
			Coventry Oak	Landmark Birch	Elision SmartShield™ Landmark (Paint) Layne SmartShield™ Plymouth Maple Savannah Thermofoil Westlake Oak	Darrow Birch Elliot SmartShield™	
<b>WALL WITH MULLION DOORS - 21" HIGH - 15" DEEP</b>							
	<ul style="list-style-type: none"> <li>• Two butt doors</li> <li>• Includes installed, clear tempered glass</li> <li>• Matching interior</li> <li>• Shelves not available</li> <li>• Available widths: 30" and 36"</li> </ul>	WMD302115B	6.6	723	748	705	726
		WMD362115B	7.9	748	776	728	753
<b>WALL WITH MULLION DOORS - 24" HIGH - 15" DEEP</b>							
	<ul style="list-style-type: none"> <li>• Two butt doors</li> <li>• Includes installed, clear tempered glass</li> <li>• Matching interior</li> <li>• One adjustable shelf</li> <li>• Available widths: 30" and 36"</li> </ul>	WMD302415B	7.5	782	809	761	786
		WMD362415B	9.0	832	863	810	835
<b>WALL WITH MULLION DOORS - 30" HIGH - 15" DEEP</b>							
	<ul style="list-style-type: none"> <li>• One door</li> <li>• Includes installed, clear tempered glass</li> <li>• Matching interior</li> <li>• Two adjustable shelves</li> <li>• Available widths: 21" and 24"</li> </ul>	WMD213015	6.6	674	696	656	676
		WMD243015	7.5	731	761	713	734
	<ul style="list-style-type: none"> <li>• Two butt doors</li> <li>• Includes installed, clear tempered glass</li> <li>• Matching interior</li> <li>• Two adjustable shelves</li> <li>• Available widths: 27"-36"</li> </ul>	WMD273015B	8.4	808	840	788	813
		WMD303015B	9.3	848	879	826	851
		WMD333015B	10.2	885	917	862	888
		WMD363015B	11.1	923	957	899	927
	<ul style="list-style-type: none"> <li>• Two doors, cabinet with center stile</li> <li>• Includes installed, clear tempered glass</li> <li>• Matching interior</li> <li>• Two adjustable shelves</li> <li>• Available widths: 39"-42"</li> </ul>	WMD393015	12.0	964	1017	939	968
		WMD423015	12.9	1006	1058	980	1011
<b>WALL WITH MULLION DOORS - 36" HIGH - 15" DEEP</b>							
	<ul style="list-style-type: none"> <li>• One door</li> <li>• Includes installed, clear tempered glass</li> <li>• Matching interior</li> <li>• Two adjustable shelves</li> <li>• Available widths: 15"-24"</li> </ul>	WMD153615	5.7	755	778	735	759
		WMD183615	6.8	798	827	778	802
		WMD213615	7.9	840	872	819	844
		WMD243615	8.9	884	917	861	887
	<ul style="list-style-type: none"> <li>• Two butt doors</li> <li>• Includes installed, clear tempered glass</li> <li>• Matching interior</li> <li>• Two adjustable shelves</li> <li>• Available widths: 27"-36"</li> </ul>	WMD273615B	10.0	928	964	904	931
		WMD303615B	11.1	972	1007	946	978
		WMD333615B	12.2	1016	1053	989	1021
		WMD363615B	13.2	1058	1100	1031	1062
<b>WALL WITH MULLION DOORS - 42" HIGH - 15" DEEP</b>							
	<ul style="list-style-type: none"> <li>• One door</li> <li>• Includes installed, clear tempered glass</li> <li>• Matching interior</li> <li>• Two adjustable shelves</li> <li>• Available widths: 15"-24"</li> </ul>	WMD154215	6.7	744	768	724	747
		WMD184215	7.9	778	809	759	784
		WMD214215	9.1	836	869	815	839
		WMD244215	10.4	913	947	890	916
	<ul style="list-style-type: none"> <li>• Two butt doors</li> <li>• Includes installed, clear tempered glass</li> <li>• Matching interior</li> <li>• Two adjustable shelves</li> <li>• Available widths: 27"-36"</li> </ul>	WMD274215B	11.6	1003	1047	977	1007
		WMD304215B	12.9	1087	1129	1057	1092
		WMD334215B	14.1	1140	1185	1110	1144
		WMD364215B	15.4	1183	1227	1152	1188

# WALL CABINETS

	5	6	7	8	9	10
	Emmett SmartShield™ Fremont Birch Melrose Maple	Anderson Rustic Birch Darrow (Paint) Elliot Textured SmartShield™ Lawrence Birch Winslow Birch Winslow Rustic Birch	Carver SmartShield™ Fremont (Paint) Melrose (Paint) Plymouth Maple (Glaze) Rockford Maple Winslow Maple	Alcott Maple Anderson Rustic Birch (Glaze) Fremont Birch (Glaze) Lawrence (Paint) Melrose Maple (Glaze) Taylor Maple Walker Maple Winslow (Paint)	Lawrence Birch (Glaze) Livingston SmartShield™ Parkland Maple Rockford Maple (Glaze)	Alcott (Paint) Parkland Maple (Glaze) Parkland (Paint) Taylor Maple (Glaze) Taylor (Paint) Walker (Paint)
<b>WALL WITH MULLION DOORS – 21" HIGH – 15" DEEP</b>						
WMD302115B	782	808	869	916	950	1058
WMD362115B	809	840	900	950	986	1101
<b>WALL WITH MULLION DOORS – 24" HIGH – 15" DEEP</b>						
WMD302415B	844	876	944	996	1032	1151
WMD362415B	900	935	1004	1059	1102	1228
<b>WALL WITH MULLION DOORS – 30" HIGH – 15" DEEP</b>						
WMD213015	727	756	806	849	884	989
WMD243015	790	819	879	928	966	1078
WMD273015B	876	909	978	1033	1068	1191
WMD303015B	916	951	1023	1081	1120	1256
WMD333015B	961	995	1072	1135	1178	1322
WMD363015B	1001	1037	1118	1185	1232	1385
WMD393015	1060	1105	1206	1218	1257	1397
WMD423015	1103	1109	1245	1261	1321	1425
<b>WALL WITH MULLION DOORS – 36" HIGH – 15" DEEP</b>						
WMD153615	813	840	906	952	1006	1100
WMD183615	862	893	964	1016	1071	1176
WMD213615	911	945	1022	1078	1137	1253
WMD243615	961	996	1077	1142	1202	1330
WMD273615B	1008	1046	1137	1206	1266	1406
WMD303615B	1053	1091	1184	1259	1322	1485
WMD333615B	1102	1142	1243	1323	1386	1561
WMD363615B	1148	1193	1298	1385	1453	1639
<b>WALL WITH MULLION DOORS – 42" HIGH – 15" DEEP</b>						
WMD154215	804	834	896	946	990	1111
WMD184215	846	878	958	1024	1070	1207
WMD214215	906	942	1016	1078	1120	1265
WMD244215	988	1025	1109	1176	1229	1381
WMD274215B	1080	1125	1228	1311	1377	1554
WMD304215B	1177	1223	1319	1394	1453	1634
WMD334215B	1270	1321	1467	1523	1578	1773
WMD364215B	1286	1334	1445	1536	1602	1804

## Wall Cabinets / Doors Prepped for Glass | 12" Deep

<b>Design Tips:</b> Doors only for WPG cabinets can be ordered to meet the need for Doors Cut-for-glass • All single-door cabinets are hinged left • Cabinets can be flipped during installation for right hinge applications	CUBES	1	2	3	4
			Coventry Oak	Landmark Birch	Elision SmartShield™ Landmark (Paint) Layne SmartShield™ Plymouth Maple Savannah Thermofoil Westlake Oak

### WALL WITH DOORS PREPPED FOR GLASS - 12" HIGH - 12" DEEP

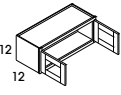
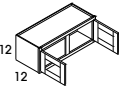
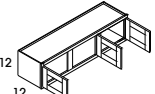
 <ul style="list-style-type: none"> <li>• Two butt doors</li> <li>• Includes clips to install glass (glass not included)</li> <li>• Matching Interior</li> <li>• Shelves not available</li> <li>• Available widths: 30"-36"</li> </ul>	WPG3012B	3.3	423	443	413	424
	WPG3312B	3.6	456	477	444	458
	WPG3612B	4.0	481	494	469	483
 <ul style="list-style-type: none"> <li>• Two doors, cabinet with center stile</li> <li>• Includes clips to install glass (glass not included)</li> <li>• Matching Interior</li> <li>• Shelves not available</li> <li>• Available width: 39"</li> </ul>	WPG3912	4.3	530	551	516	532
 <ul style="list-style-type: none"> <li>• Three doors, cabinet with two center stiles</li> <li>• Center door hinged on left</li> <li>• Includes clips to install glass (glass not included)</li> <li>• Matching Interior</li> <li>• Shelves not available</li> <li>• Available widths: 42" and 48"</li> </ul>	WPG4212	4.6	543	565	530	545
	WPG4812	5.2	636	677	619	638

### WALL WITH DOORS PREPPED FOR GLASS - 14" HIGH - 12" DEEP

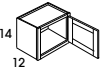
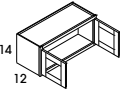
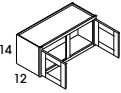
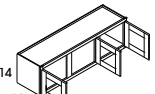
 <ul style="list-style-type: none"> <li>• One door</li> <li>• Includes clips to install glass (glass not included)</li> <li>• Matching Interior</li> <li>• Shelves not available</li> <li>• Available widths: 12"-24"</li> </ul>	WPG1214	1.6	291	303	363	373
	WPG1514	2.0	298	309	374	384
	WPG1814	2.3	295	304	384	394
	WPG2114	2.7	310	324	393	403
	WPG2414	3.1	318	330	402	413
 <ul style="list-style-type: none"> <li>• Two butt doors</li> <li>• Includes clips to install glass (glass not included)</li> <li>• Matching Interior</li> <li>• Shelves not available</li> <li>• Available widths: 30"-36"</li> </ul>	WPG3014B	3.8	423	443	413	424
	WPG3314B	4.2	456	477	444	458
	WPG3614B	4.5	481	494	469	483
 <ul style="list-style-type: none"> <li>• Two doors, cabinet with center stile</li> <li>• Includes clips to install glass (glass not included)</li> <li>• Matching Interior</li> <li>• Shelves not available</li> <li>• Available width: 39"</li> </ul>	WPG3914	4.9	530	551	516	532
 <ul style="list-style-type: none"> <li>• Three doors, cabinet with two center stiles</li> <li>• Center door hinged on left</li> <li>• Includes clips to install glass (glass not included)</li> <li>• Matching Interior</li> <li>• Shelves not available</li> <li>• Available widths: 42" and 48"</li> </ul>	WPG4214	5.2	543	565	530	545
	WPG4814	6.0	636	677	619	638





# WALL CABINETS

	5	6	7	8	9	10
	Emmett SmartShield™ Fremont Birch Melrose Maple	Anderson Rustic Birch Darrow (Paint) Elliot Textured SmartShield™ Lawrence Birch Winslow Birch Winslow Rustic Birch	Carver SmartShield™ Fremont (Paint) Melrose (Paint) Plymouth Maple (Glaze) Rockford Maple Winslow Maple	Alcott Maple Anderson Rustic Birch (Glaze) Fremont Birch (Glaze) Lawrence (Paint) Melrose Maple (Glaze) Taylor Maple Walker Maple Winslow (Paint)	Lawrence Birch (Glaze) Livingston SmartShield™ Parkland Maple Rockford Maple (Glaze)	Alcott (Paint) Parkland Maple (Glaze) Parkland (Paint) Taylor Maple (Glaze) Taylor (Paint) Walker (Paint)
<b>WALL WITH DOORS PREPPED FOR GLASS - 12" HIGH - 12" DEEP</b>						
WPG3012B	481	502	544	578	606	685
WPG3312B	499	520	567	614	637	727
WPG3612B	553	575	620	658	688	782
WPG3912	597	621	677	724	761	862
WPG4212	618	647	706	753	793	896
WPG4812	722	756	819	874	920	1036
<b>WALL WILL DOORS PREPPED FOR GLASS - 14" HIGH - 12" DEEP</b>						
WPG1214	403	419	462	492	524	600
WPG1514	410	429	475	514	544	624
WPG1814	429	447	488	517	551	631
WPG2114	438	455	502	534	571	653
WPG2414	446	464	513	546	582	668
WPG3014B	481	502	544	578	606	685
WPG3314B	499	520	567	614	637	727
WPG3614B	553	575	620	658	688	782
WPG3914	597	621	677	724	761	862
WPG4214	618	647	706	753	793	896
WPG4814	722	756	819	874	920	1036

## Wall Cabinets / Doors Prepped for Glass | 12" Deep

<b>Design Tips:</b> Doors only for WPG cabinets can be ordered to meet the need for Doors Cut-for-glass • All single-door cabinets are hinged left • Cabinets can be flipped during installation for right hinge applications	CUBES	<b>1</b>	<b>2</b>	<b>3</b>	<b>4</b>
		Coventry Oak	Landmark Birch	Elision SmartShield™ Landmark (Paint) Layne SmartShield™ Plymouth Maple Savannah Thermofoil Westlake Oak	Darrow Birch Elliot SmartShield™



### WALL WITH DOORS PREPPED FOR GLASS - 18" HIGH - 12" DEEP

 <ul style="list-style-type: none"> <li>• One door</li> <li>• Includes clips to install glass (glass not included)</li> <li>• Matching Interior</li> <li>• Shelves not available</li> <li>• Available widths: 12"-24"</li> </ul>	WPG1218	2.0	308	321	381	392
	WPG1518	2.5	314	329	394	404
	WPG1818	3.0	335	350	406	418
	WPG2118	3.4	345	359	424	437
	WPG2418	3.8	460	479	448	462
 <ul style="list-style-type: none"> <li>• Two butt doors</li> <li>• Includes clips to install glass (glass not included)</li> <li>• Matching Interior</li> <li>• Shelves not available</li> <li>• Available widths: 27"-36"</li> </ul>	WPG2718B	4.3	477	497	465	479
	WPG3018B	4.7	487	516	475	489
	WPG3318B	5.2	530	553	516	532
	WPG3618B	5.7	549	571	536	552
 <ul style="list-style-type: none"> <li>• Two doors, cabinet with center stile</li> <li>• Includes clips to install glass (glass not included)</li> <li>• Matching Interior</li> <li>• Shelves not available</li> <li>• Available widths: 39" and 42"</li> </ul>	WPG3918	6.1	559	581	545	563
	WPG4218	6.6	603	631	588	606

### WALL WITH DOORS PREPPED FOR GLASS - 21" HIGH - 12" DEEP

 <ul style="list-style-type: none"> <li>• Two butt doors</li> <li>• Includes clips to install glass (glass not included)</li> <li>• Matching Interior</li> <li>• Shelves not available</li> <li>• Available widths: 30" and 36"</li> </ul>	WPG3021B	5.4	526	552	512	529
	WPG3621B	6.5	568	591	553	571

### WALL WITH DOORS PREPPED FOR GLASS - 24" HIGH - 12" DEEP

 <ul style="list-style-type: none"> <li>• One door</li> <li>• Includes clips to install glass (glass not included)</li> <li>• Matching Interior</li> <li>• One adjustable shelf</li> <li>• Available width: 24"</li> </ul>	WPG2424	5.0	517	538	505	520
 <ul style="list-style-type: none"> <li>• Two butt doors</li> <li>• Includes clips to install glass (glass not included)</li> <li>• Matching Interior</li> <li>• One adjustable shelf</li> <li>• Available widths: 27"-36"</li> </ul>	WPG2724B	5.6	534	559	521	536
	WPG3024B	6.2	572	600	557	574
	WPG3324B	6.8	595	620	579	597
	WPG3624B	7.4	616	642	601	618

# WALL CABINETS

	5	6	7	8	9	10
	Emmett SmartShield™ Fremont Birch Melrose Maple	Anderson Rustic Birch Darrow (Paint) Elliot Textured SmartShield™ Lawrence Birch Winslow Birch Winslow Rustic Birch	Carver SmartShield™ Fremont (Paint) Melrose (Paint) Plymouth Maple (Glaze) Rockford Maple Winslow Maple	Alcott Maple Anderson Rustic Birch (Glaze) Fremont Birch (Glaze) Lawrence (Paint) Melrose Maple (Glaze) Taylor Maple Walker Maple Winslow (Paint)	Lawrence Birch (Glaze) Livingston SmartShield™ Parkland Maple Rockford Maple (Glaze)	Alcott (Paint) Parkland Maple (Glaze) Parkland (Paint) Taylor Maple (Glaze) Taylor (Paint) Walker (Paint)
<b>WALL WITH DOORS PREPPED FOR GLASS - 18" HIGH - 12" DEEP</b>						
WPG1218	421	438	482	513	542	620
WPG1518	440	460	502	532	566	647
WPG1818	454	471	524	559	598	686
WPG2118	469	492	544	581	618	707
WPG2418	489	512	552	586	615	700
WPG2718B	525	551	595	629	657	746
WPG3018B	561	584	632	669	701	790
WPG3318B	573	597	644	684	720	817
WPG3618B	582	609	662	710	744	842
WPG3918	614	641	699	745	772	882
WPG4218	654	683	741	791	831	938
<b>WALL WITH DOORS PREPPED FOR GLASS - 21" HIGH - 12" DEEP</b>						
WPG3021B	577	603	657	701	728	828
WPG3621B	623	651	708	753	790	892
<b>WALL WITH DOORS PREPPED FOR GLASS - 24" HIGH - 12" DEEP</b>						
WPG2424	567	590	642	687	715	805
WPG2724B	591	618	675	725	759	850
WPG3024B	626	656	715	764	794	901
WPG3324B	652	683	744	791	828	938
WPG3624B	677	709	769	819	861	973

## Wall Cabinets / Doors Prepped for Glass | 12" Deep

<b>Design Tips:</b> Doors only for WPG cabinets can be ordered to meet the need for Doors Cut-for-glass • All single-door cabinets are hinged left • Cabinets can be flipped during installation for right hinge applications	CUBES	<b>1</b>	<b>2</b>	<b>3</b>	<b>4</b>
		Coventry Oak	Landmark Birch	Elision SmartShield™ Landmark (Paint) Layne SmartShield™ Plymouth Maple Savannah Thermofoil Westlake Oak	Darrow Birch Elliot SmartShield™

### WALL WITH DOORS PREPPED FOR GLASS - 30" HIGH - 12" DEEP

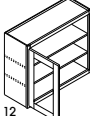
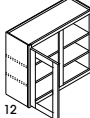
 <ul style="list-style-type: none"> <li>• One door</li> <li>• Includes clips to install glass (glass not included)</li> <li>• Matching Interior</li> <li>• Two adjustable shelves</li> <li>• Available widths: 12"-24"</li> </ul>	WPG1230	3.2	383	396	374	384
	WPG1530	3.9	430	448	421	432
	WPG1830	4.7	458	479	446	461
	WPG2130	5.4	484	508	472	487
	WPG2430	6.2	525	549	511	527
 <ul style="list-style-type: none"> <li>• Two butt doors</li> <li>• Includes clips to install glass (glass not included)</li> <li>• Matching Interior</li> <li>• Two adjustable shelves</li> <li>• Available widths: 27"-36"</li> </ul>	WPG2730B	6.9	572	598	557	574
	WPG3030B	7.6	618	645	603	620
	WPG3330B	8.3	652	682	636	654
	WPG3630B	9.1	685	715	668	688
 <ul style="list-style-type: none"> <li>• Two doors, cabinet with center stile</li> <li>• Includes clips to install glass (glass not included)</li> <li>• Matching Interior</li> <li>• Two adjustable shelves</li> <li>• Available widths: 39"-48"</li> </ul>	WPG3930	9.8	731	765	713	734
	WPG4230	10.5	747	794	727	752
	WPG4830	12.0	806	862	786	809

### WALL WITH DOORS PREPPED FOR GLASS - 36" HIGH - 12" DEEP

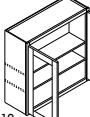
 <ul style="list-style-type: none"> <li>• One door</li> <li>• Includes clips to install glass (glass not included)</li> <li>• Matching Interior</li> <li>• Two adjustable shelves</li> <li>• Available widths: 12"-24"</li> </ul>	WPG1236	3.8	436	452	425	438
	WPG1536	4.7	490	513	478	492
	WPG1836	5.6	525	549	511	527
	WPG2136	6.5	559	584	545	563
	WPG2436	7.3	610	635	595	613
 <ul style="list-style-type: none"> <li>• Two butt doors</li> <li>• Includes clips to install glass (glass not included)</li> <li>• Matching Interior</li> <li>• Two adjustable shelves</li> <li>• Available widths: 24"-36"</li> </ul>	WPG2436DD	7.3	648	673	633	651
	WPG2736B	8.2	673	698	655	675
	WPG3036B	9.1	711	744	693	715
	WPG3336B	9.9	751	787	731	755
	WPG3636B	10.9	789	828	768	793

### WALL WITH DOORS PREPPED FOR GLASS - 42" HIGH - 12" DEEP

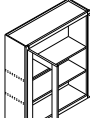
 <ul style="list-style-type: none"> <li>• One door</li> <li>• Includes clips to install glass (glass not included)</li> <li>• Matching Interior</li> <li>• Two adjustable shelves</li> <li>• Available widths: 12"-24"</li> </ul>	WPG1242	4.4	491	510	479	493
	WPG1542	5.5	553	575	539	555
	WPG1842	6.5	580	608	567	582
	WPG2142	7.5	619	648	604	621
	WPG2442	8.5	675	705	657	677
 <ul style="list-style-type: none"> <li>• Two butt doors</li> <li>• Includes clips to install glass (glass not included)</li> <li>• Matching Interior</li> <li>• Two adjustable shelves</li> <li>• Available widths: 24"-36"</li> </ul>	WPG2442DD	8.5	717	748	698	722
	WPG2742B	9.5	737	776	719	741
	WPG3042B	10.6	790	830	769	794
	WPG3342B	11.5	836	878	815	839
	WPG3642B	12.6	877	917	855	880

# WALL CABINETS

	5	6	7	8	9	10
	Emmett SmartShield™ Fremont Birch Melrose Maple	Anderson Rustic Birch Darrow (Paint) Elliot Textured SmartShield™ Lawrence Birch Winslow Birch Winslow Rustic Birch	Carver SmartShield™ Fremont (Paint) Melrose (Paint) Plymouth Maple (Glaze) Rockford Maple Winslow Maple	Alcott Maple Anderson Rustic Birch (Glaze) Fremont Birch (Glaze) Lawrence (Paint) Melrose Maple (Glaze) Taylor Maple Walker Maple Winslow (Paint)	Lawrence Birch (Glaze) Livingston SmartShield™ Parkland Maple Rockford Maple (Glaze)	Alcott (Paint) Parkland Maple (Glaze) Parkland (Paint) Taylor Maple (Glaze) Taylor (Paint) Walker (Paint)
<b>WALL WITH DOORS PREPPED FOR GLASS - 30" HIGH - 12" DEEP</b>						
WPG1230	432	455	500	532	552	629
WPG1530	472	492	536	572	598	678
WPG1830	502	524	574	615	640	731
WPG2130	532	556	604	645	674	767
WPG2430	578	604	658	704	734	836
WPG2730B	629	658	720	766	800	911
WPG3030B	679	712	774	831	866	985
WPG3330B	720	752	819	876	914	1044
WPG3630B	755	789	861	921	964	1103
WPG3930	800	838	915	981	1024	1167
WPG4230	832	872	952	1023	1070	1217
WPG4830	942	988	1081	1163	1225	1385
<b>WALL WITH DOORS PREPPED FOR GLASS - 36" HIGH - 12" DEEP</b>						
WPG1236	494	517	566	609	644	738
WPG1536	538	563	619	670	708	806
WPG1836	578	604	668	722	760	869
WPG2136	613	637	704	757	800	915
WPG2436	669	700	768	826	873	999
WPG2436DD	708	738	807	864	912	1037
WPG2736B	743	777	853	913	972	1112
WPG3036B	786	819	901	968	1024	1170
WPG3336B	828	864	952	1025	1083	1242
WPG3636B	871	909	1005	1080	1144	1311
<b>WALL WITH DOORS PREPPED FOR GLASS - 42" HIGH - 12" DEEP</b>						
WPG1242	549	573	623	667	707	803
WPG1542	608	632	690	735	773	884
WPG1842	637	667	735	796	835	952
WPG2142	679	712	778	836	876	1004
WPG2442	744	776	850	909	952	1094
WPG2442DD	786	825	906	990	1036	1189
WPG2742B	810	850	941	1012	1070	1229
WPG3042B	872	912	997	1068	1119	1284
WPG3342B	949	992	1093	1174	1225	1400
WPG3642B	968	1012	1112	1193	1255	1436

## Wall Cabinets / Doors Prepped for Glass | 15" Deep

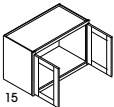
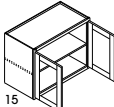
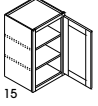
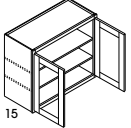
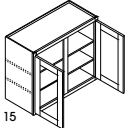
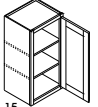
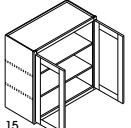
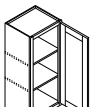
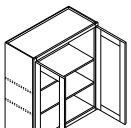
<b>Design Tips:</b> • Doors only for WPG cabinets can be ordered to meet the need for Doors Cut-for-glass • All single-door cabinets are hinged left • Cabinets can be flipped during installation for right hinge applications		CUBES	1	2	3	4	
			Coventry Oak	Landmark Birch	Elision SmartShield™ Landmark (Paint) Layne SmartShield™ Plymouth Maple Savannah Thermofoil Westlake Oak	Darrow Birch Elliot SmartShield™	
<b>WALL WITH DOORS PREPPED FOR GLASS - 21" HIGH - 15" DEEP</b>							
	<ul style="list-style-type: none"> <li>• Two butt doors</li> <li>• Includes clips to install glass (glass not included)</li> <li>• Matching Interior</li> <li>• Shelves not available</li> <li>• Available widths: 30" and 36"</li> </ul>	WPG302115B	6.6	673	698	655	675
		WPG362115B	7.9	712	737	694	717
<b>WALL WITH DOORS PREPPED FOR GLASS - 24" HIGH - 15" DEEP</b>							
	<ul style="list-style-type: none"> <li>• Two butt doors</li> <li>• Includes clips to install glass (glass not included)</li> <li>• Matching Interior</li> <li>• One adjustable shelf</li> <li>• Available widths: 30" and 36"</li> </ul>	WPG302415B	7.5	726	755	708	729
		WPG362415B	9.0	770	798	751	773
<b>WALL WITH DOORS PREPPED FOR GLASS - 30" HIGH - 15" DEEP</b>							
	<ul style="list-style-type: none"> <li>• One door</li> <li>• Includes clips to install glass (glass not included)</li> <li>• Matching Interior</li> <li>• Two adjustable shelves</li> <li>• Available widths: 21"-24"</li> </ul>	WPG213015	6.6	634	657	617	636
		WPG243015	7.5	679	706	661	683
	<ul style="list-style-type: none"> <li>• Two butt doors</li> <li>• Includes clips to install glass (glass not included)</li> <li>• Matching Interior</li> <li>• Two adjustable shelves</li> <li>• Available widths: 27"-36"</li> </ul>	WPG273015B	8.4	748	773	728	753
		WPG303015B	9.3	788	814	767	791
		WPG333015B	10.2	821	850	799	825
		WPG363015B	11.1	853	884	831	858
	<ul style="list-style-type: none"> <li>• Two doors, cabinet with center stile</li> <li>• Includes clips to install glass (glass not included)</li> <li>• Matching Interior</li> <li>• Two adjustable shelves</li> <li>• Available widths: 39"-42"</li> </ul>	WPG393015	12.0	903	935	879	906
		WPG423015	12.9	912	960	888	915
<b>WALL WITH DOORS PREPPED FOR GLASS - 36" HIGH - 15" DEEP</b>							
	<ul style="list-style-type: none"> <li>• One door</li> <li>• Includes clips to install glass (glass not included)</li> <li>• Matching Interior</li> <li>• Two adjustable shelves</li> <li>• Available widths: 15"-24"</li> </ul>	WPG153615	5.7	609	631	593	612
		WPG183615	6.8	652	676	636	654
		WPG213615	7.9	697	722	680	700
		WPG243615	8.9	762	784	743	765
	<ul style="list-style-type: none"> <li>• Two butt doors</li> <li>• Includes clips to install glass (glass not included)</li> <li>• Matching Interior</li> <li>• Two adjustable shelves</li> <li>• Available widths: 27"-36"</li> </ul>	WPG273615B	10.0	839	864	818	842
		WPG303615B	11.1	901	934	877	905
		WPG333615B	12.2	941	975	916	945
		WPG363615B	13.2	979	1017	952	983
<b>WALL WITH DOORS PREPPED FOR GLASS - 42" HIGH - 15" DEEP</b>							
	<ul style="list-style-type: none"> <li>• One door</li> <li>• Includes clips to install glass (glass not included)</li> <li>• Matching Interior</li> <li>• Two adjustable shelves</li> <li>• Available widths: 15"-24"</li> </ul>	WPG154215	6.7	778	813	759	784
		WPG184215	7.9	821	859	799	825
		WPG214215	9.1	869	903	846	872
		WPG244215	10.4	909	948	886	913
	<ul style="list-style-type: none"> <li>• Two butt doors</li> <li>• Includes clips to install glass (glass not included)</li> <li>• Matching Interior</li> <li>• Two adjustable shelves</li> <li>• Available widths: 27"-36"</li> </ul>	WPG274215B	11.6	963	1000	938	967
		WPG304215B	12.9	1006	1044	980	1011
		WPG334215B	14.1	1051	1090	1023	1055
		WPG364215B	15.4	1093	1135	1065	1100

# WALL CABINETS

	5	6	7	8	9	10
	Emmett SmartShield™ Fremont Birch Melrose Maple	Anderson Rustic Birch Darrow (Paint) Elliot Textured SmartShield™ Lawrence Birch Winslow Birch Winslow Rustic Birch	Carver SmartShield™ Fremont (Paint) Melrose (Paint) Plymouth Maple (Glaze) Rockford Maple Winslow Maple	Alcott Maple Anderson Rustic Birch (Glaze) Fremont Birch (Glaze) Lawrence (Paint) Melrose Maple (Glaze) Taylor Maple Walker Maple Winslow (Paint)	Lawrence Birch (Glaze) Livingston SmartShield™ Parkland Maple Rockford Maple (Glaze)	Alcott (Paint) Parkland Maple (Glaze) Parkland (Paint) Taylor Maple (Glaze) Taylor (Paint) Walker (Paint)
<b>WALL WITH DOORS PREPPED FOR GLASS - 21" HIGH - 15" DEEP</b>						
WPG302115B	724	751	804	848	874	974
WPG362115B	770	798	853	899	937	1038
<b>WALL WITH DOORS PREPPED FOR GLASS - 24" HIGH - 15" DEEP</b>						
WPG302415B	783	810	871	917	949	1057
WPG362415B	834	864	925	975	1016	1129
<b>WALL WITH DOORS PREPPED FOR GLASS - 30" HIGH - 15" DEEP</b>						
WPG213015	682	707	756	796	825	917
WPG243015	733	761	815	860	892	995
WPG273015B	793	822	880	928	964	1074
WPG303015B	850	881	947	1000	1036	1154
WPG333015B	886	920	988	1045	1083	1214
WPG363015B	923	960	1031	1092	1133	1270
WPG393015	972	1010	1112	1151	1193	1335
WPG423015	997	1039	1145	1188	1233	1378
<b>WALL WITH DOORS PREPPED FOR GLASS - 36" HIGH - 15" DEEP</b>						
WPG153615	656	679	738	790	828	926
WPG183615	706	733	797	850	887	999
WPG213615	748	772	839	894	938	1054
WPG243615	819	851	918	978	1025	1149
WPG273615B	912	948	1024	1080	1141	1284
WPG303615B	975	1010	1092	1157	1215	1361
WPG333615B	1018	1055	1143	1217	1274	1432
WPG363615B	1060	1101	1195	1270	1334	1501
<b>WALL WITH DOORS PREPPED FOR GLASS - 42" HIGH - 15" DEEP</b>						
WPG154215	844	897	981	1017	1062	1166
WPG184215	905	946	1032	1083	1116	1219
WPG214215	946	990	1077	1125	1170	1283
WPG244215	990	1035	1120	1170	1225	1342
WPG274215B	1042	1078	1175	1231	1284	1429
WPG304215B	1090	1130	1215	1285	1336	1499
WPG334215B	1139	1179	1270	1348	1403	1577
WPG364215B	1186	1229	1330	1409	1472	1651

## Wall Cabinets / Refrigerator | 23 3/4" Deep

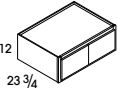
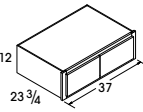
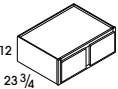
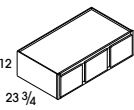
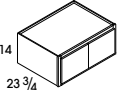
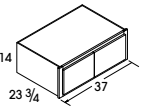
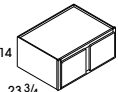
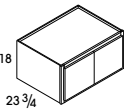
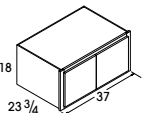
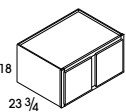
<b>Design Tips:</b> • Apply an End Panel Skin to create a flush end on the side of a Wall cabinet if installed at the end of a run for ease of Moulding installation • When designing for built-in refrigerators, be sure to use necessary Fillers to provided proper clearance		CUBES	1	2	3	4	
			Coventry Oak	Landmark Birch	Elision SmartShield™ Landmark (Paint) Layne SmartShield™ Plymouth Maple Savannah Thermofoil Westlake Oak	Darrow Birch Elion SmartShield™	
<b>REFRIGERATOR WALL - 12" HIGH - 23 3/4" DEEP</b>							
 <p>12 23 3/4"</p>	<ul style="list-style-type: none"> <li>• Two butt doors</li> <li>• Shelves not available</li> <li>• Cabinets must be supported on three surfaces when mounted</li> <li>• Available widths: 30"-36"</li> </ul>	RW3012B	6.2	298	314	374	384
		RW3312B	6.6	318	331	401	412
		RW3612B	7.2	337	353	434	446
 <p>12 23 3/4" 37"</p>	<ul style="list-style-type: none"> <li>• Two butt doors</li> <li>• Shelves not available</li> <li>• RWT3712B cabinet has 1/2" of trimmable frame on each side</li> <li>• Available widths: 37"</li> </ul>	RWT3712B	7.6	368	384	465	477
 <p>12 23 3/4"</p>	<ul style="list-style-type: none"> <li>• Two doors, cabinet with center stile</li> <li>• Shelves not available</li> <li>• Cabinets must be supported on three surfaces when mounted</li> <li>• Available width: 39"</li> </ul>	RW3912	7.7	362	380	466	480
 <p>12 23 3/4"</p>	<ul style="list-style-type: none"> <li>• Three doors, cabinet with two center stiles</li> <li>• Center door hinged on left</li> <li>• Shelves not available</li> <li>• Cabinets must be supported on three surfaces when mounted</li> <li>• Available width: 48"</li> </ul>	RW4812	8.3	430	448	554	572
<b>REFRIGERATOR WALL - 14" HIGH - 23 3/4" DEEP</b>							
 <p>14 23 3/4"</p>	<ul style="list-style-type: none"> <li>• Two butt doors</li> <li>• Shelves not available</li> <li>• Cabinets must be supported on three surfaces when mounted</li> <li>• Available widths: 30"-36"</li> </ul>	RW3014B	7.1	309	323	384	394
		RW3314B	7.6	333	347	419	429
		RW3614B	8.3	350	361	440	454
 <p>14 23 3/4" 37"</p>	<ul style="list-style-type: none"> <li>• Two butt doors</li> <li>• Shelves not available</li> <li>• RWT3714B cabinet has 1/2" of trimmable frame on each side</li> <li>• Available widths: 37"</li> </ul>	RWT3714B	8.7	381	392	471	484
 <p>14 23 3/4"</p>	<ul style="list-style-type: none"> <li>• Two doors, cabinet with center stile</li> <li>• Shelves not available</li> <li>• Cabinets must be supported on three surfaces when mounted</li> <li>• Available width: 39"</li> </ul>	RW3914	8.9	373	389	472	487
<b>REFRIGERATOR WALL - 18" HIGH - 23 3/4" DEEP</b>							
 <p>18 23 3/4"</p>	<ul style="list-style-type: none"> <li>• Two doors, cabinet with center stile</li> <li>• Shelves not available</li> <li>• Cabinets must be supported on three surfaces when mounted</li> <li>• Available widths: 30"-36"</li> </ul>	RW3018B	9.0	328	347	433	445
		RW3318B	9.6	345	357	441	455
		RW3618B	10.4	359	374	462	476
 <p>18 23 3/4" 37"</p>	<ul style="list-style-type: none"> <li>• Two doors, cabinet with center stile</li> <li>• Shelves not available</li> <li>• RWT3718B cabinet has 1/2" of trimmable frame on each side</li> <li>• Available widths: 37"</li> </ul>	RWT3718B	11.0	390	405	493	507
 <p>18 23 3/4"</p>	<ul style="list-style-type: none"> <li>• Two doors, cabinet with center stile</li> <li>• Shelves not available</li> <li>• Cabinets must be supported on three surfaces when mounted</li> <li>• Available width: 39"</li> </ul>	RW3918	11.3	377	391	479	493



# WALL CABINETS



	5	6	7	8	9	10
	Emmett SmartShield™ Fremont Birch Melrose Maple	Anderson Rustic Birch Darrow (Paint) Elliot Textured SmartShield™ Lawrence Birch Winslow Birch Winslow Rustic Birch	Carver SmartShield™ Fremont (Paint) Melrose (Paint) Plymouth Maple (Glaze) Rockford Maple Winslow Maple	Alcott Maple Anderson Rustic Birch (Glaze) Fremont Birch (Glaze) Lawrence (Paint) Melrose Maple (Glaze) Taylor Maple Walker Maple Winslow (Paint)	Lawrence Birch (Glaze) Livingston SmartShield™ Parkland Maple Rockford Maple (Glaze)	Alcott (Paint) Parkland Maple (Glaze) Parkland (Paint) Taylor Maple (Glaze) Taylor (Paint) Walker (Paint)
<b>REFRIGERATOR WALL - 12" HIGH - 23 3/4" DEEP</b>						
RW3012B	419	438	481	513	546	626
RW3312B	448	467	516	555	593	678
RW3612B	481	501	554	600	636	733
RWT3712B	512	532	585	631	667	764
RW3912	520	543	598	648	685	793
RW4812	617	645	720	778	832	953
<b>REFRIGERATOR WALL - 14" HIGH - 23 3/4" DEEP</b>						
RW3014B	428	448	491	519	552	632
RW3314B	466	485	535	567	603	690
RW3614B	489	510	563	604	637	735
RWT3714B	519	541	593	635	668	766
RW3914	527	552	609	653	697	800
<b>REFRIGERATOR WALL - 18" HIGH - 23 3/4" DEEP</b>						
RW3018B	484	502	548	590	628	721
RW3318B	490	512	566	612	651	751
RW3618B	514	535	593	638	678	787
RWT3718B	545	566	624	669	709	818
RW3918	535	559	618	672	715	819

## Wall Cabinets / Refrigerator | 23 3/4" Deep

<b>Design Tips:</b> <ul style="list-style-type: none"> <li>Apply an End Panel Skin to create a flush end on the side of a Wall cabinet if installed at the end of a run for ease of Moulding installation</li> <li>When designing for built-in refrigerators, be sure to use necessary Fillers to provided proper clearance</li> </ul>	CUBES	<b>1</b>	<b>2</b>	<b>3</b>	<b>4</b>
		Coventry Oak	Landmark Birch	Elision SmartShield™ Landmark (Paint) Layne SmartShield™ Plymouth Maple Savannah Thermofoil Westlake Oak	Darrow Birch Elliot SmartShield™

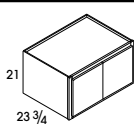
### REFRIGERATOR WALL - 21" HIGH - 23 3/4" DEEP

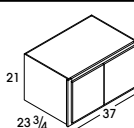

 <ul style="list-style-type: none"> <li>Two butt doors</li> <li>Shelves not available</li> <li>Cabinets must be supported on three surfaces when mounted</li> <li>Available widths: 30"-36"</li> </ul>	RW3021B	10.1	359	374	454	467
	RW3321B	11.0	374	390	473	488
	RW3621B	12.1	393	411	488	502

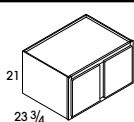
 <ul style="list-style-type: none"> <li>Two butt doors</li> <li>Shelves not available</li> <li>RWT3721B cabinet has 1/2" of trimmable frame on each side</li> <li>Available widths: 37"</li> </ul>	 RWT3721B	12.7	424	442	518	533
--	--	------	-----	-----	-----	-----

 <ul style="list-style-type: none"> <li>Two doors, cabinet with center stile</li> <li>Shelves not available</li> <li>Cabinets must be supported on three surfaces when mounted</li> <li>Available width: 39"</li> </ul>	RW3921	13.0	417	434	517	534
--	--------	------	-----	-----	-----	-----

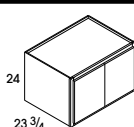
### REFRIGERATOR WALL - 24" HIGH - 23 3/4" DEEP

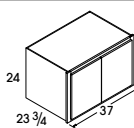
 <ul style="list-style-type: none"> <li>Two butt doors</li> <li>Shelves not available</li> <li>Cabinets must be supported on three surfaces when mounted</li> <li>Available widths: 30"-36"</li> </ul>	RW3024B	11.4	388	401	484	500
	RW3324B	12.6	404	420	506	521
	RW3624B	13.7	427	446	513	530

 <ul style="list-style-type: none"> <li>Two butt doors</li> <li>Shelves not available</li> <li>RWT3724B cabinet has 1/2" of trimmable frame on each side</li> <li>Available widths: 37"</li> </ul>	 RWT3724B	14.4	458	477	544	561
--	--	------	-----	-----	-----	-----

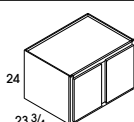
 <ul style="list-style-type: none"> <li>Two doors, cabinet with center stile</li> <li>Shelves not available</li> <li>Cabinets must be supported on three surfaces when mounted</li> <li>Available width: 39"</li> </ul>	RW3924	14.8	456	478	556	573
---	--------	------	-----	-----	-----	-----

# WALL CABINETS

	5	6	7	8	9	10
	Emmett SmartShield™ Fremont Birch Melrose Maple	Anderson Rustic Birch Darrow (Paint) Elliot Textured SmartShield™ Lawrence Birch Winslow Birch Winslow Rustic Birch	Carver SmartShield™ Fremont (Paint) Melrose (Paint) Plymouth Maple (Glaze) Rockford Maple Winslow Maple	Alcott Maple Anderson Rustic Birch (Glaze) Fremont Birch (Glaze) Lawrence (Paint) Melrose Maple (Glaze) Taylor Maple Walker Maple Winslow (Paint)	Lawrence Birch (Glaze) Livingston SmartShield™ Parkland Maple Rockford Maple (Glaze)	Alcott (Paint) Parkland Maple (Glaze) Parkland (Paint) Taylor Maple (Glaze) Taylor (Paint) Walker (Paint)
<b>REFRIGERATOR WALL - 21" HIGH - 23 3/4" DEEP</b>						
RW3021B	503	525	585	624	663	766
RW3321B	526	549	613	654	696	802
RW3621B	546	571	631	676	721	831
RWT3721B	577	602	661	707	752	862
RW3921	578	603	669	721	764	878
<b>REFRIGERATOR WALL - 24" HIGH - 23 3/4" DEEP</b>						
RW3024B	538	561	628	668	708	813
RW3324B	563	586	657	699	741	851
RW3624B	577	603	667	713	759	873
RWT3724B	608	634	697	744	790	904
RW3924	618	647	721	767	809	938

# Wall Cabinets / Diagonal Corner | 12" and 15" Deep

<b>Design Tips:</b> • Full overlay doors are smaller in width for proper door opening • All single-door cabinets are hinged left • Cabinets can be flipped during installation for right hinge applications	CUBES	1	2	3	4
		Coventry Oak	Landmark Birch	Elision SmartShield™ Landmark (Paint) Layne SmartShield™ Plymouth Maple Savannah Thermofoil Westlake Oak	Darrow Birch Elliot SmartShield™

## DIAGONAL CORNER WALL - 12" DEEP

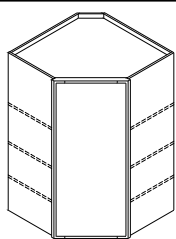

- Diagonal Corner cabinets must be attached to at least one cabinet and both back walls
- DC2424 - adjustable shelf cannot be retrofitted
- Available Heights: 14"-42"

SKU	SHELF QUANTITY
DC2414	0
DC2418	
DC2424	1
DC2430	2
DC2436	
DC2442	3

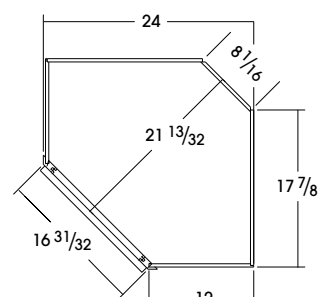

DC2414	5.0	272	285	285	376
DC2418	6.5	287	297	297	398
DC2424	8.6	374	391	391	530
DC2430	10.8	396	415	492	507
DC2436	12.9	480	500	556	573
DC2442	14.9	547	571	637	656

## DIAGONAL CORNER WALL - 15" DEEP

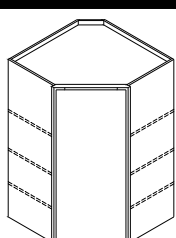

- Diagonal Corner cabinets must be attached to at least one cabinet and both back walls
- DC2724 - adjustable shelf cannot be retrofitted
- Available Heights: 14"-42"

SKU	SHELF QUANTITY
DC2714	0
DC2718	
DC2724	1
DC2730	2
DC2736	
DC2742	3

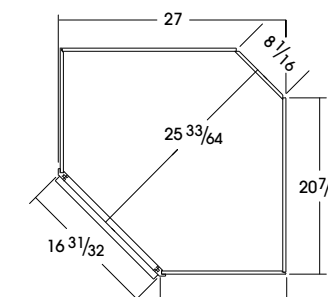

DC2714	6.4	295	308	308	411
DC2718	8.2	309	323	323	432
DC2724	10.9	389	404	404	551
DC2730	13.6	411	426	507	523
DC2736	16.2	484	508	565	580
DC2742	18.8	551	573	643	661

# WALL CABINETS

	5	6	7	8	9	10
	Emmett SmartShield™ Fremont Birch Melrose Maple	Anderson Rustic Birch Darrow (Paint) Elliot Textured SmartShield™ Lawrence Birch Winslow Birch Winslow Rustic Birch	Carver SmartShield™ Fremont (Paint) Melrose (Paint) Plymouth Maple (Glaze) Rockford Maple Winslow Maple	Alcott Maple Anderson Rustic Birch (Glaze) Fremont Birch (Glaze) Lawrence (Paint) Melrose Maple (Glaze) Taylor Maple Walker Maple Winslow (Paint)	Lawrence Birch (Glaze) Livingston SmartShield™ Parkland Maple Rockford Maple (Glaze)	Alcott (Paint) Parkland Maple (Glaze) Parkland (Paint) Taylor Maple (Glaze) Taylor (Paint) Walker (Paint)
<b>DIAGONAL CORNER WALL - 12" DEEP</b>						
DC2414	380	394	420	444	466	536
DC2418	401	416	443	469	493	568
DC2424	535	556	596	633	665	770
DC2430	546	568	609	648	685	793
DC2436	618	647	713	759	806	928
DC2442	712	744	805	858	908	1049
<b>DIAGONAL CORNER WALL - 15" DEEP</b>						
DC2714	415	430	460	487	512	590
DC2718	436	452	483	512	538	620
DC2724	555	577	617	656	690	800
DC2730	565	587	629	670	711	821
DC2736	631	659	726	771	822	948
DC2742	720	751	813	868	917	1060

## Wall Cabinets / Diagonal Corner Open | 12" and 15" Deep

<b>Design Tips:</b> <ul style="list-style-type: none"> <li>• Apply an End Panel Skin to create a flush end on the side of a Wall cabinet if installed at the end of a run for ease of Moulding installation</li> <li>• All single-door cabinets are hinged left</li> <li>• Cabinets can be flipped during installation for right hinge applications</li> </ul>	CUBES	<b>1</b>	<b>2</b>	<b>3</b>	<b>4</b>
		Coventry Oak	Landmark Birch	Elision SmartShield™ Landmark (Paint) Layne SmartShield™ Plymouth Maple Savannah Thermofoil Westlake Oak	Darrow Birch Elliot SmartShield™

### DIAGONAL CORNER OPEN WALL - 12" DEEP

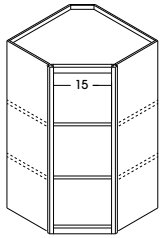

- Diagonal Corner cabinets must be attached to at least one cabinet and both back walls
- Matching interior
- Available Heights: 14"-42"

SKU	SHELF QUANTITY
DCOL2414	0
DCOL2418	
DCOL2424	1
DCOL2430	2
DCOL2436	
DCOL2442	

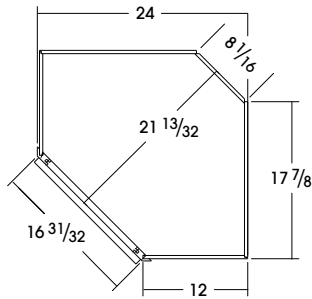

DCOL2414	5.0	284	284	284	284
DCOL2418	6.5	297	297	297	297
DCOL2424	8.6	391	391	391	391
DCOL2430	10.8	415	415	415	415
DCOL2436	12.9	517	517	517	517
DCOL2442	14.9	575	575	575	575

### DIAGONAL CORNER OPEN WALL - 15" DEEP

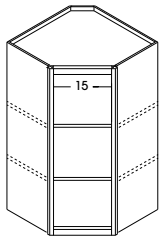

- Diagonal Corner cabinets must be attached to at least one cabinet and both back walls
- Matching interior
- Available Heights: 14"-42"

SKU	SHELF QUANTITY
DCOL2714	0
DCOL2718	
DCOL2724	1
DCOL2730	2
DCOL2736	
DCOL2742	

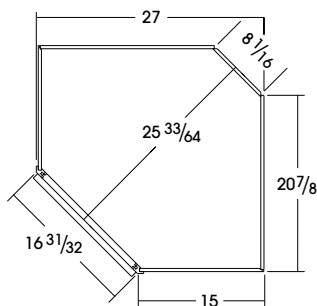

DCOL2714	6.4	308	308	308	308
DCOL2718	8.2	323	323	323	323
DCOL2724	10.9	404	404	404	404
DCOL2730	13.6	426	426	426	426
DCOL2736	16.2	536	536	536	536
DCOL2742	18.8	600	600	600	600

# WALL CABINETS

	5	6	7	8	9	10
	Emmett SmartShield™ Fremont Birch Melrose Maple	Anderson Rustic Birch Darrow (Paint) Elliot Textured SmartShield™ Lawrence Birch Winslow Birch Winslow Rustic Birch	Carver SmartShield™ Fremont (Paint) Melrose (Paint) Plymouth Maple (Glaze) Rockford Maple Winslow Maple	Alcott Maple Anderson Rustic Birch (Glaze) Fremont Birch (Glaze) Lawrence (Paint) Melrose Maple (Glaze) Taylor Maple Walker Maple Winslow (Paint)	Lawrence Birch (Glaze) Livingston SmartShield™ Parkland Maple Rockford Maple (Glaze)	Alcott (Paint) Parkland Maple (Glaze) Parkland (Paint) Taylor Maple (Glaze) Taylor (Paint) Walker (Paint)
<b>DIAGONAL CORNER OPEN WALL - 12" DEEP</b>						
DCOL2414	284	284	284	284	284	284
DCOL2418	297	297	297	297	297	297
DCOL2424	391	391	391	391	391	391
DCOL2430	415	415	415	415	415	415
DCOL2436	517	517	517	517	517	517
DCOL2442	575	575	575	575	575	575
<b>DIAGONAL CORNER OPEN WALL - 15" DEEP</b>						
DCOL2714	308	308	308	308	308	308
DCOL2718	323	323	323	323	323	323
DCOL2724	404	404	404	404	404	404
DCOL2730	426	426	426	426	426	426
DCOL2736	536	536	536	536	536	536
DCOL2742	600	600	600	600	600	600

## Wall Cabinets / Diagonal Corner with Glass Doors | 12" and 15" Deep

<b>Design Tips:</b> <ul style="list-style-type: none"> <li>• Full overlay doors are smaller in width for proper door opening</li> <li>• All single-door cabinets are hinged left</li> <li>• Cabinets can be flipped during installation for right hinge applications</li> </ul>	CUBES	1	2	3	4
		Coventry Oak	Landmark Birch	Elision SmartShield™ Landmark (Paint) Layne SmartShield™ Plymouth Maple Savannah Thermofoil Westlake Oak	Darrow Birch Elliot SmartShield™

### DIAGONAL CORNER WALL WITH GLASS DOORS - 12" DEEP NEW

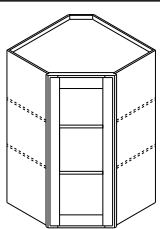
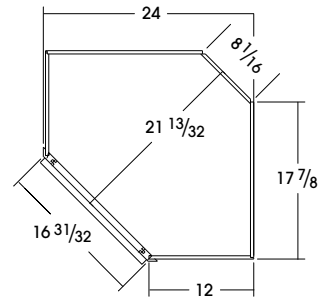

 <ul style="list-style-type: none"> <li>• Diagonal Corner cabinets must be attached to at least one cabinet and both back walls</li> <li>• Includes installed clear, tempered glass</li> <li>• Matching Interior</li> <li>• Available Heights: 14"-42"</li> </ul> <table border="1" data-bbox="243 651 454 850"> <thead> <tr> <th>SKU</th> <th>SHELF QUANTITY</th> </tr> </thead> <tbody> <tr> <td>DCPG2414</td> <td rowspan="2">0</td> </tr> <tr> <td>DCPG2418</td> </tr> <tr> <td>DCPG2430</td> <td rowspan="3">2</td> </tr> <tr> <td>DCPG2436</td> </tr> <tr> <td>DCPG2442</td> </tr> </tbody> </table> 	SKU	SHELF QUANTITY	DCPG2414	0	DCPG2418	DCPG2430	2	DCPG2436	DCPG2442	DCWG2414	5.0	446	468	467	502
	SKU	SHELF QUANTITY													
	DCPG2414	0													
	DCPG2418														
	DCPG2430	2													
	DCPG2436														
DCPG2442															
DCWG2418	6.5	462	483	482	517										
DCWG2430	10.8	659	662	648	668										
DCWG2436	12.9	798	836	785	808										
DCWG2442	14.9	838	877	826	852										

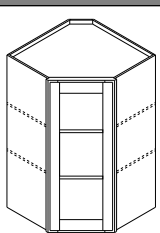
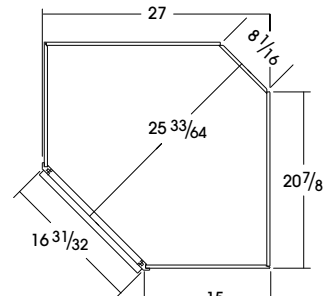
### DIAGONAL CORNER WALL WITH GLASS DOORS - 15" DEEP NEW

 <ul style="list-style-type: none"> <li>• Diagonal Corner cabinets must be attached to at least one cabinet and both back walls</li> <li>• Includes installed clear, tempered glass</li> <li>• Matching Interior</li> <li>• Available Heights: 14"-42"</li> </ul> <table border="1" data-bbox="243 1417 454 1617"> <thead> <tr> <th>SKU</th> <th>SHELF QUANTITY</th> </tr> </thead> <tbody> <tr> <td>DCPG2714</td> <td rowspan="2">0</td> </tr> <tr> <td>DCPG2718</td> </tr> <tr> <td>DCPG2730</td> <td rowspan="3">2</td> </tr> <tr> <td>DCPG2736</td> </tr> <tr> <td>DCPG2742</td> </tr> </tbody> </table> 	SKU	SHELF QUANTITY	DCPG2714	0	DCPG2718	DCPG2730	2	DCPG2736	DCPG2742	DCWG2714	6.4	488	506	504	549
	SKU	SHELF QUANTITY													
	DCPG2714	0													
	DCPG2718														
	DCPG2730	2													
	DCPG2736														
DCPG2742															
DCWG2718	8.2	503	521	519	565										
DCWG2730	13.6	683	686	673	693										
DCWG2736	16.2	830	864	814	838										
DCWG2742	18.8	871	912	858	884										



# WALL CABINETS

	5	6	7	8	9	10
	Emmett SmartShield™ Fremont Birch Melrose Maple	Anderson Rustic Birch Darrow (Paint) Elliot Textured SmartShield™ Lawrence Birch Winslow Birch Winslow Rustic Birch	Carver SmartShield™ Fremont (Paint) Melrose (Paint) Plymouth Maple (Glaze) Rockford Maple Winslow Maple	Alcott Maple Anderson Rustic Birch (Glaze) Fremont Birch (Glaze) Lawrence (Paint) Melrose Maple (Glaze) Taylor Maple Walker Maple Winslow (Paint)	Lawrence Birch (Glaze) Livingston SmartShield™ Parkland Maple Rockford Maple (Glaze)	Alcott (Paint) Parkland Maple (Glaze) Parkland (Paint) Taylor Maple (Glaze) Taylor (Paint) Walker (Paint)
<b>DIAGONAL CORNER WALL WITH GLASS DOORS - 12" DEEP</b> 						
DCWG2414	509	531	572	603	628	720
DCWG2418	525	546	587	618	644	735
DCWG2430	724	756	816	864	904	1037
DCWG2436	879	918	979	1018	1081	1245
DCWG2442	928	971	1052	1121	1177	1357
<b>DIAGONAL CORNER WALL WITH GLASS DOORS - 15" DEEP</b> 						
DCWG2714	556	581	626	661	689	792
DCWG2718	572	597	642	677	705	807
DCWG2730	751	784	848	897	938	1075
DCWG2736	913	953	1017	1060	1121	1293
DCWG2742	964	1007	1094	1161	1220	1411

## Wall Cabinets / Diagonal Corner with Mullion Door | 12" and 15" Deep

<b>Design Tips:</b> <ul style="list-style-type: none"> <li>• See page 24 for Standard and Shaker Mullion Door style availability and grid configurations</li> <li>• Shelves align with door mullions on Standard mullions, but do not align on Shaker mullions</li> <li>• Full overlay doors are smaller in width for proper door opening</li> <li>• All single-door cabinets are hinged left</li> </ul>	CUBES	1	2	3	4
		Coventry Oak	Landmark Birch	Elision SmartShield™ Landmark (Paint) Layne SmartShield™ Plymouth Maple Savannah Thermofoil Westlake Oak	Darrow Birch Elliot SmartShield™

### DIAGONAL CORNER WALL WITH MULLION DOOR - 12" DEEP

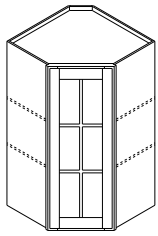

- Diagonal Corner cabinets must be attached to at least one cabinet and both back walls
- Includes installed, clear tempered glass
- Matching interior
- Available Heights: 18"-42"

SKU	SHELF QUANTITY
DCMD2418	0
DCMD2430	2
DCMD2436	
DCMD2442	

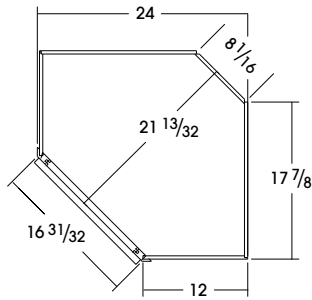

DCMD2418	6.5	462	483	482	517
DCMD2430	10.8	659	662	648	668
DCMD2436	12.9	798	836	785	808
DCMD2442	14.9	849	888	836	862

### DIAGONAL CORNER WALL WITH MULLION DOOR - 15" DEEP

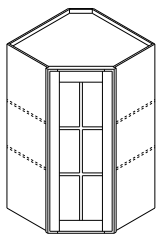

- Diagonal Corner cabinets must be attached to at least one cabinet and both back walls
- Includes installed, clear tempered glass
- Matching interior
- Available Heights: 18"-42"

SKU	SHELF QUANTITY
DCMD2718	0
DCMD2730	2
DCMD2736	
DCMD2742	

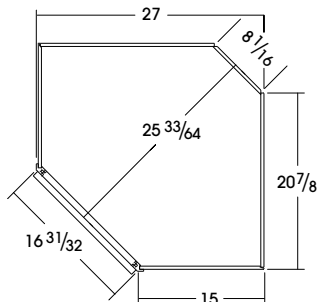

DCMD2718	8.2	503	521	519	565
DCMD2730	13.6	683	686	673	693
DCMD2736	16.2	830	864	814	838
DCMD2742	18.8	881	923	868	894

# WALL CABINETS

	5	6	7	8	9	10
	Emmett SmartShield™ Fremont Birch Melrose Maple	Anderson Rustic Birch Darrow (Paint) Elliot Textured SmartShield™ Lawrence Birch Winslow Birch Winslow Rustic Birch	Carver SmartShield™ Fremont (Paint) Melrose (Paint) Plymouth Maple (Glaze) Rockford Maple Winslow Maple	Alcott Maple Anderson Rustic Birch (Glaze) Fremont Birch (Glaze) Lawrence (Paint) Melrose Maple (Glaze) Taylor Maple Walker Maple Winslow (Paint)	Lawrence Birch (Glaze) Livingston SmartShield™ Parkland Maple Rockford Maple (Glaze)	Alcott (Paint) Parkland Maple (Glaze) Parkland (Paint) Taylor Maple (Glaze) Taylor (Paint) Walker (Paint)
<b>DIAGONAL CORNER WALL WITH MULLION DOOR - 12" DEEP</b>						
DCMD2418	525	546	587	618	644	735
DCMD2430	724	756	816	864	904	1037
DCMD2436	879	918	979	1018	1081	1245
DCMD2442	938	981	1062	1131	1187	1367
<b>DIAGONAL CORNER WALL WITH MULLION DOOR - 15" DEEP</b>						
DCMD2718	572	597	642	677	705	807
DCMD2730	751	784	848	897	938	1075
DCMD2736	913	953	1017	1060	1121	1293
DCMD2742	974	1017	1105	1171	1230	1421

## Wall Cabinets / Diagonal Corner with Doors Prepped for Glass | 12" and 15" Deep

<b>Design Tips:</b> <ul style="list-style-type: none"> <li>• Full overlay doors are smaller in width for proper door opening</li> <li>• All single-door cabinets are hinged left</li> <li>• Cabinets can be flipped during installation for right hinge applications</li> </ul>	CUBES	1	2	3	4
		Coventry Oak	Landmark Birch	Elision SmartShield™ Landmark (Paint) Layne SmartShield™ Plymouth Maple Savannah Thermofoil Westlake Oak	Darrow Birch Elliot SmartShield™

### DIAGONAL CORNER WALL WITH DOOR PREPPED FOR GLASS – 12" DEEP

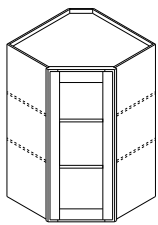

- Diagonal Corner cabinets must be attached to at least one cabinet and both back walls
- Includes clips to install glass (glass not included)
- Matching Interior
- Available Heights: 14"-42"

SKU	SHELF QUANTITY
DCPG2414	0
DCPG2418	
DCPG2430	2
DCPG2436	
DCPG2442	

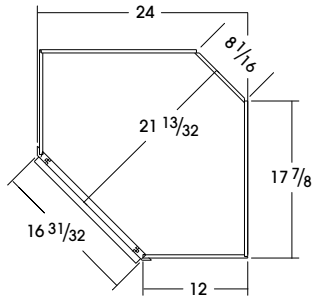

DCPG2414	5.0	401	410	411	446
DCPG2418	6.5	423	439	439	472
DCPG2430	10.8	602	604	592	610
DCPG2436	12.9	725	759	715	735
DCPG2442	14.9	770	805	757	783

### DIAGONAL CORNER WALL WITH DOOR PREPPED FOR GLASS – 15" DEEP

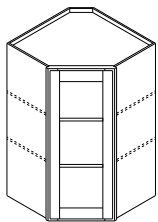

- Diagonal Corner cabinets must be attached to at least one cabinet and both back walls
- Includes clips to install glass (glass not included)
- Matching Interior
- Available Heights: 14"-42"

SKU	SHELF QUANTITY
DCPG2714	0
DCPG2718	
DCPG2730	2
DCPG2736	
DCPG2742	

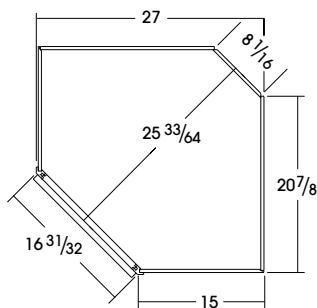

DCPG2714	6.4	438	456	521	536
DCPG2718	8.2	460	478	472	514
DCPG2730	13.6	621	624	612	631
DCPG2736	16.2	753	787	742	764
DCPG2742	18.8	802	838	787	810

# WALL CABINETS

	5	6	7	8	9	10
	Emmett SmartShield™ Fremont Birch Melrose Maple	Anderson Rustic Birch Darrow (Paint) Elliot Textured SmartShield™ Lawrence Birch Winslow Birch Winslow Rustic Birch	Carver SmartShield™ Fremont (Paint) Melrose (Paint) Plymouth Maple (Glaze) Rockford Maple Winslow Maple	Alcott Maple Anderson Rustic Birch (Glaze) Fremont Birch (Glaze) Lawrence (Paint) Melrose Maple (Glaze) Taylor Maple Walker Maple Winslow (Paint)	Lawrence Birch (Glaze) Livingston SmartShield™ Parkland Maple Rockford Maple (Glaze)	Alcott (Paint) Parkland Maple (Glaze) Parkland (Paint) Taylor Maple (Glaze) Taylor (Paint) Walker (Paint)
<b>DIAGONAL CORNER WALL WITH DOOR PREPPED FOR GLASS – 12" DEEP</b>						
DCPG2414	455	471	507	534	553	635
DCPG2418	480	499	536	565	586	673
DCPG2430	658	685	744	788	822	943
DCPG2436	799	836	887	926	983	1125
DCPG2442	850	888	965	1024	1075	1241
<b>DIAGONAL CORNER WALL WITH DOOR PREPPED FOR GLASS – 15" DEEP</b>						
DCPG2714	582	604	676	740	781	900
DCPG2718	523	544	586	617	641	735
DCPG2730	682	711	769	815	852	978
DCPG2736	831	866	920	961	1017	1169
DCPG2742	884	925	1003	1062	1116	1285

## Wall Cabinets / Diagonal Corner Roto and Wall Easy Reach | 12" Deep

Design Tips: <ul style="list-style-type: none"> <li>Apply an End Panel Skin to create a flush end on the side of a Wall cabinet if installed at the end of a run for ease of Moulding installation</li> <li>All single-door cabinets are hinged left</li> <li>Cabinets can be flipped during installation for right hinge applications</li> </ul>	CUBES	1	2	3	4
		<ul style="list-style-type: none"> <li>OS Identifies Organization Solutions chart on page 259</li> </ul>		Coventry Oak	Landmark Birch

### DIAGONAL CORNER ROTO WALL - 30" HIGH - 12" DEEP OS

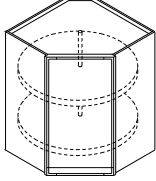
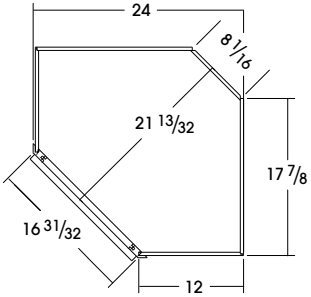
 <ul style="list-style-type: none"> <li>One door</li> <li>Includes two white 18" diameter Roto shelves (Each holds 30 lbs.)</li> <li>Doors are reversible</li> <li>Diagonal Corner cabinets must be attached to at least one cabinet and both back walls</li> </ul> 	DCR2430	10.8	515	537	612	631
---	---------	------	-----	-----	-----	-----

### WALL EASY REACH - 30" OR 36" HIGH - 12" DEEP OS

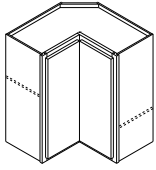
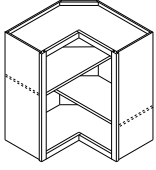
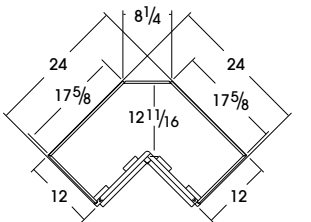
 <ul style="list-style-type: none"> <li>One knuckle hinge door</li> <li>Includes magnetic catch</li> <li>Doors are reversible</li> <li>Includes two adjustable shelves</li> <li>Diagonal Corner cabinets must be attached to at least one cabinet and both back walls</li> <li>Soft Close not available</li> </ul>	WER2430	10.9	545	567	672	690
  <p>Cabinet shown without doors to identify shelf configuration</p>	WER2436	11.9	642	670	797	824

### WALL EASY REACH - 42" HIGH - 12" DEEP OS

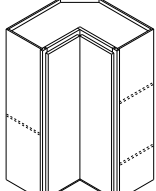
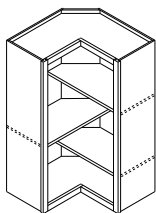
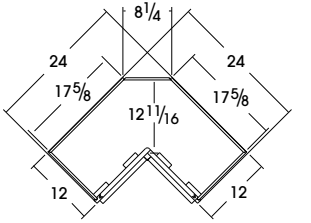
 <ul style="list-style-type: none"> <li>One knuckle hinge door</li> <li>Includes magnetic catch</li> <li>Doors are reversible</li> <li>Includes three adjustable shelves</li> <li>Diagonal Corner cabinets must be attached to at least one cabinet and both back walls</li> <li>Soft Close not available</li> </ul>	WER2442	15.2	699	729	871	898
  <p>Cabinet shown without doors to identify shelf configuration</p>						





# WALL CABINETS

	5	6	7	8	9	10
	Emmett SmartShield™ Fremont Birch Melrose Maple	Anderson Rustic Birch Darrow (Paint) Elliot Textured SmartShield™ Lawrence Birch Winslow Birch Winslow Rustic Birch	Carver SmartShield™ Fremont (Paint) Melrose (Paint) Plymouth Maple (Glaze) Rockford Maple Winslow Maple	Alcott Maple Anderson Rustic Birch (Glaze) Fremont Birch (Glaze) Lawrence (Paint) Melrose Maple (Glaze) Taylor Maple Walker Maple Winslow (Paint)	Lawrence Birch (Glaze) Livingston SmartShield™ Parkland Maple Rockford Maple (Glaze)	Alcott (Paint) Parkland Maple (Glaze) Parkland (Paint) Taylor Maple (Glaze) Taylor (Paint) Walker (Paint)
<b>DIAGONAL CORNER ROTO WALL - 30" HIGH - 12" DEEP</b>						
DCR2430	684	717	794	855	906	1047
<b>WALL EASY REACH - 30" OR 36" HIGH - 12" DEEP</b>						
WER2430	746	777	834	887	945	1087
WER2436	891	929	999	1061	1131	1305
<b>WALL EASY REACH - 42" HIGH - 12" DEEP</b>						
WER2442	974	1020	1093	1163	1235	1430



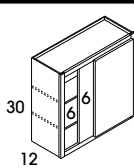

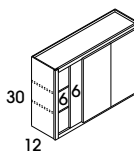
## Wall Cabinets / Square Corner | 12" Deep

<b>Design Tips:</b> <ul style="list-style-type: none"> <li>When cabinet is "pulled", it will use proportionally more wall space. For example, a 30" wide Wall cabinet pulled 2" will use 32" of space</li> <li>Blind side of Wall Corner cabinets cannot be installed next to a Range Hood or Microwave Shelf door due to door interference</li> <li>Cabinets can be flipped during installation for right hinge applications</li> <li>Reference Installation Charts for proper sizing identification, see page 88</li> </ul>	CUBES	1	2	3	4
			Coventry Oak	Landmark Birch	Elision SmartShield™ Landmark (Paint) Layne SmartShield™ Plymouth Maple Savannah Thermofoil Westlake Oak

### SQUARE CORNER WALL - 30" HIGH - 12" DEEP

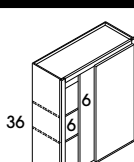
 <ul style="list-style-type: none"> <li>One door</li> <li>Two adjustable shelves</li> <li>Door attaches to the blind panel; Hinging determines the location of the blind</li> <li>Cover panel shipped with cabinet for field installation to cover 6" blind opening</li> <li>Available widths: 24"-36"</li> </ul>  	SC2430	6.2	298	309	377	388
	SC3030	7.6	334	349	419	429
	SC3330	8.4	349	359	437	449
	SC3630	9.1	357	373	454	467
 <ul style="list-style-type: none"> <li>Two butt doors</li> <li>Two adjustable shelves</li> <li>Door attaches to the blind panel; Hinging determines the location of the blind</li> <li>Cover panel shipped with cabinet for field installation to cover 6" blind opening</li> <li>Available widths: 42" and 48"</li> </ul>  	SC4230B	10.6	408	426	512	529
	SC4830B	12.1	454	475	571	587

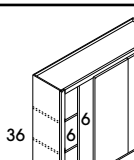
### SQUARE CORNER WALL - 36" HIGH - 12" DEEP

 <ul style="list-style-type: none"> <li>One door</li> <li>Two adjustable shelves</li> <li>Door attaches to the blind panel; Hinging determines the location of the blind</li> <li>Cover panel shipped with cabinet for field installation to cover 6" blind opening</li> <li>Available widths: 24"-36"</li> </ul>  	SC2436	7.3	345	357	433	445
	SC3036	9.1	404	420	493	508
	SC3336	10.0	420	442	508	524
	SC3636	10.9	441	456	526	541
 <ul style="list-style-type: none"> <li>Two butt doors</li> <li>Two adjustable shelves</li> <li>Door attaches to the blind panel; Hinging determines the location of the blind</li> <li>Cover panel shipped with cabinet for field installation to cover 6" blind opening</li> <li>Available widths: 42" and 48"</li> </ul>  	SC4236B	12.5	454	476	559	575
	SC4836B	14.3	484	505	597	614







# WALL CABINETS

	5	6	7	8	9	10
	Emmett SmartShield™ Fremont Birch Melrose Maple	Anderson Rustic Birch Darrow (Paint) Elliot Textured SmartShield™ Lawrence Birch Winslow Birch Winslow Rustic Birch	Carver SmartShield™ Fremont (Paint) Melrose (Paint) Plymouth Maple (Glaze) Rockford Maple Winslow Maple	Alcott Maple Anderson Rustic Birch (Glaze) Fremont Birch (Glaze) Lawrence (Paint) Melrose Maple (Glaze) Taylor Maple Walker Maple Winslow (Paint)	Lawrence Birch (Glaze) Livingston SmartShield™ Parkland Maple Rockford Maple (Glaze)	Alcott (Paint) Parkland Maple (Glaze) Parkland (Paint) Taylor Maple (Glaze) Taylor (Paint) Walker (Paint)
<b>SQUARE CORNER WALL – 30" HIGH – 12" DEEP</b>						
SC2430	417	434	478	512	541	619
SC3030	466	485	536	586	620	717
SC3330	484	507	561	604	638	735
SC3630	507	526	584	618	657	756
SC4230B	575	602	663	713	759	873
SC4830B	636	663	738	793	839	972
<b>SQUARE CORNER WALL – 36" HIGH – 12" DEEP</b>						
SC2436	480	500	552	609	645	743
SC3036	547	571	632	705	747	861
SC3336	567	591	657	722	769	882
SC3636	587	615	679	737	788	906
SC4236B	624	654	727	782	830	957
SC4836B	667	697	773	834	884	1023

# Wall Cabinets / Square Corner | 12" Deep

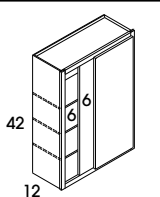
<b>Design Tips:</b> <ul style="list-style-type: none"> <li>When cabinet is "pulled", it will use proportionally more wall space. For example, a 30" wide Wall cabinet pulled 2" will use 32" of space</li> <li>Blind side of Wall Corner cabinets cannot be installed next to a Range Hood or Microwave Shelf door due to door interference</li> <li>Cabinets can be flipped during installation for right hinge applications</li> <li>Reference Installation Charts for proper sizing identification, see below</li> </ul>	CUBES	<b>1</b>	<b>2</b>	<b>3</b>	<b>4</b>
		Coventry Oak	Landmark Birch	Elision SmartShield™ Landmark (Paint) Layne SmartShield™ Plymouth Maple Savannah Thermofoil Westlake Oak	Darrow Birch Elliot SmartShield™

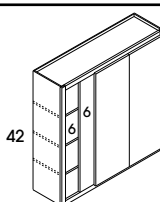
## SQUARE CORNER WALL - 42" HIGH - 12" DEEP

 <ul style="list-style-type: none"> <li>One door</li> <li>Three adjustable shelves</li> <li>Door attaches to the blind panel; Hinging determines the location of the blind</li> <li>Cover panel shipped with cabinet for field installation to cover 6" blind opening</li> <li>Available widths: 24"-36"</li> </ul> <div style="display: flex; justify-content: space-around;"> <div style="text-align: center;">  <p>TOP VIEW SC (RIGHT)</p> </div> <div style="text-align: center;">  <p>TOP VIEW SC (LEFT)</p> </div> </div>	SC2442	8.5	389	401	481	497
	SC3042	10.6	454	475	547	564
	SC3342	11.6	468	490	567	582
	SC3642	12.6	484	508	586	603
 <ul style="list-style-type: none"> <li>Two butt doors</li> <li>Three adjustable shelves</li> <li>Door attaches to the blind panel; Hinging determines the location of the blind</li> <li>Cover panel shipped with cabinet for field installation to cover 6" blind opening</li> <li>Available widths: 42" and 48"</li> </ul> <div style="display: flex; justify-content: space-around;"> <div style="text-align: center;">  <p>TOP VIEW SC (RIGHT)</p> </div> <div style="text-align: center;">  <p>TOP VIEW SC (LEFT)</p> </div> </div>	SC4242B	14.8	500	521	603	620
	SC4842B	16.7	516	538	621	640

FULL OVERLAY INFORMATION		Wall to End of Cabinet		With Hardware		No Hardware		
		W		X	Z	X	Z	Y
SKU	Cabinet Width	Min. Pull	Max. Pull	Min. Pull	Min. Filler Required	Min. Pull	Min. Filler Required	Max. Pull
SC24_ _	24"	25"	27 <sup>3</sup> / <sub>4</sub> "	2 <sup>1</sup> / <sub>2</sub> "	2 <sup>1</sup> / <sub>2</sub> "	1"	1"	3 <sup>3</sup> / <sub>4</sub> "
SC30_ _	30"	31"	33 <sup>3</sup> / <sub>4</sub> "					
SC33_ _	33"	34"	36 <sup>3</sup> / <sub>4</sub> "					
SC36_ _	36"	37"	39 <sup>3</sup> / <sub>4</sub> "					
SC42_ B	42"	43"	45 <sup>3</sup> / <sub>4</sub> "					
SC48_ B	48"	49"	51 <sup>3</sup> / <sub>4</sub> "					

SKU	Door Opening			Door Sizes		
	30" Tall	36" Tall	42" Tall	30" Tall	36" Tall	42" Tall
SC24_ _	9" x 27"	9" x 33"	9" x 33"	11 <sup>1</sup> / <sub>2</sub> " x 29 <sup>1</sup> / <sub>2</sub> "	11 <sup>1</sup> / <sub>2</sub> " x 35 <sup>1</sup> / <sub>2</sub> "	11 <sup>1</sup> / <sub>2</sub> " x 41 <sup>1</sup> / <sub>2</sub> "
SC30_ _	15" x 27"	15" x 33"	15" x 39"	17 <sup>1</sup> / <sub>2</sub> " x 29 <sup>1</sup> / <sub>2</sub> "	17 <sup>1</sup> / <sub>2</sub> " x 35 <sup>1</sup> / <sub>2</sub> "	17 <sup>1</sup> / <sub>2</sub> " x 41 <sup>1</sup> / <sub>2</sub> "
SC33_ _	18" x 27"	18" x 33"	18" x 39"	20 <sup>1</sup> / <sub>2</sub> " x 29 <sup>1</sup> / <sub>2</sub> "	20 <sup>1</sup> / <sub>2</sub> " x 35 <sup>1</sup> / <sub>2</sub> "	20 <sup>1</sup> / <sub>2</sub> " x 41 <sup>1</sup> / <sub>2</sub> "
SC36_ _	21" x 27"	21" x 33"	21" x 39"	23 <sup>1</sup> / <sub>2</sub> " x 29 <sup>1</sup> / <sub>2</sub> "	23 <sup>1</sup> / <sub>2</sub> " x 35 <sup>1</sup> / <sub>2</sub> "	23 <sup>1</sup> / <sub>2</sub> " x 41 <sup>1</sup> / <sub>2</sub> "
SC42_ B	27" x 27"	27" x 33"	27" x 39"	14 <sup>11</sup> / <sub>16</sub> " x 29 <sup>1</sup> / <sub>2</sub> "	14 <sup>11</sup> / <sub>16</sub> " x 35 <sup>1</sup> / <sub>2</sub> "	14 <sup>11</sup> / <sub>16</sub> " x 41 <sup>1</sup> / <sub>2</sub> "
SC48_ B	33" x 27"	33" x 33"	33" x 39"	17 <sup>11</sup> / <sub>16</sub> " x 29 <sup>1</sup> / <sub>2</sub> "	17 <sup>11</sup> / <sub>16</sub> " x 35 <sup>1</sup> / <sub>2</sub> "	17 <sup>11</sup> / <sub>16</sub> " x 41 <sup>1</sup> / <sub>2</sub> "

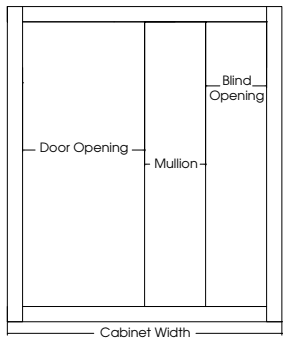
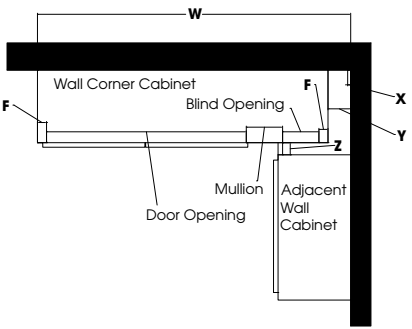

# WALL CABINETS

	5	6	7	8	9	10
	Emmett SmartShield™ Fremont Birch Melrose Maple	Anderson Rustic Birch Darrow (Paint) Elliot Textured SmartShield™ Lawrence Birch Winslow Birch Winslow Rustic Birch	Carver SmartShield™ Fremont (Paint) Melrose (Paint) Plymouth Maple (Glaze) Rockford Maple Winslow Maple	Alcott Maple Anderson Rustic Birch (Glaze) Fremont Birch (Glaze) Lawrence (Paint) Melrose Maple (Glaze) Taylor Maple Walker Maple Winslow (Paint)	Lawrence Birch (Glaze) Livingston SmartShield™ Parkland Maple Rockford Maple (Glaze)	Alcott (Paint) Parkland Maple (Glaze) Parkland (Paint) Taylor Maple (Glaze) Taylor (Paint) Walker (Paint)
<b>SQUARE CORNER WALL – 42" HIGH – 12" DEEP</b>						
SC2442	538	563	618	669	711	814
SC3042	612	636	705	773	826	951
SC3342	632	660	731	797	848	981
SC3642	653	682	761	817	869	1004
SC4242B	675	707	788	846	899	1038
SC4842B	699	729	810	874	928	1075

PARTIAL OVERLAY INFORMATION		Wall to End of Cabinet		With Hardware		No Hardware		
		W		X	Z	X	Z	Y
SKU	Cabinet Width	Min. Pull	Max. Pull	Min. Pull	Min. Filler Required	Min. Pull	Min. Filler Required	Max. Pull
SC24_ _	24"	24½"	27¾"	2"	2"	½"	½"	¾"
SC30_ _	30"	30½"	33¾"					
SC33_ _	33"	33½"	36¾"					
SC36_ _	36"	36½"	39¾"					
SC42_ _B	42"	42½"	45¾"					
SC48_ _B	48"	48½"	51¾"					

SKU	Door Opening			Door Sizes		
	30" Tall	36" Tall	42" Tall	30" Tall	36" Tall	42" Tall
SC24_ _	9" x 27"	9" x 33"	9" x 39"	9⅞" x 27⅞"	9⅞" x 33⅞"	9⅞" x 39⅞"
SC30_ _	15" x 27"	15" x 33"	15" x 39"	15⅞" x 27⅞"	15⅞" x 33⅞"	15⅞" x 39⅞"
SC33_ _	18" x 27"	18" x 33"	18" x 39"	18⅞" x 27⅞"	18⅞" x 33⅞"	18⅞" x 39⅞"
SC36_ _	21" x 27"	21" x 33"	21" x 39"	21⅞" x 27⅞"	21⅞" x 33⅞"	21⅞" x 39⅞"
SC42_ _B	27" x 27"	27" x 33"	27" x 39"	13⅞" x 27⅞"	13⅞" x 33⅞"	13⅞" x 39⅞"
SC48_ _B	33" x 27"	33" x 33"	33" x 39"	15⅞" x 27⅞"	15⅞" x 33⅞"	15⅞" x 39⅞"

## Wall Cabinets / Wall End Single and Double Door | 12" Deep

<b>Design Tips:</b> <ul style="list-style-type: none"> <li>All single-door cabinets are hinged left</li> <li>Cabinets can be flipped during installation for right hinge applications</li> </ul>	CUBES	1	2	3	4
		Coventry Oak	Landmark Birch	Elision SmartShield™ Landmark (Paint) Layne SmartShield™ Plymouth Maple Savannah Thermofoil Westlake Oak	Darrow Birch Elliot SmartShield™

### WALL END - SINGLE DOOR - 30", 36", AND 42" HIGH - 12" DEEP

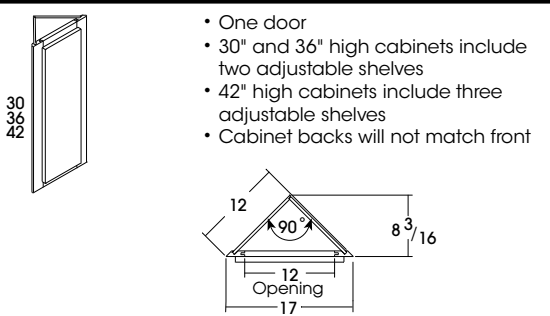
 <ul style="list-style-type: none"> <li>One door</li> <li>30" and 36" high cabinets include two adjustable shelves</li> <li>42" high cabinets include three adjustable shelves</li> <li>Cabinet backs will not match front</li> </ul>	WEC1230	3.2	307	323	363	373
	WEC1236	3.8	383	396	457	469
	WEC1242	4.4	441	456	530	545

### WALL END - DOUBLE DOOR - 30", 36", AND 42" HIGH - 12" DEEP

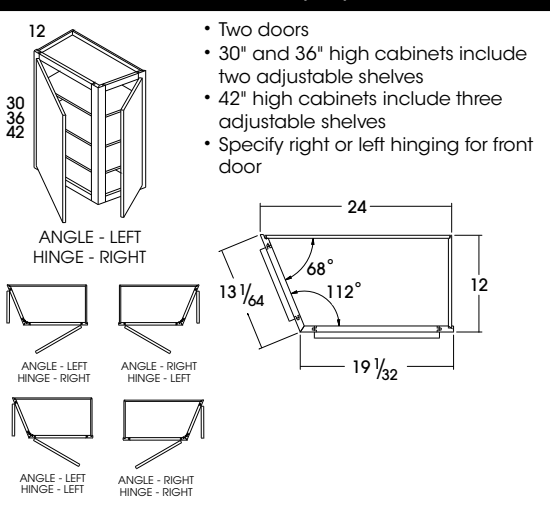
 <ul style="list-style-type: none"> <li>Two doors</li> <li>30" and 36" high cabinets include two adjustable shelves</li> <li>42" high cabinets include three adjustable shelves</li> <li>Specify right or left hinging for front door</li> </ul>	WECL2430	6.2	463	483	492	507
	WECR2430	6.2	463	483	492	507
	WECL2436	7.3	563	586	614	633
	WECR2436	7.3	563	586	614	633
	WECL2442	8.5	650	678	716	737
	WECR2442	8.5	650	678	716	737

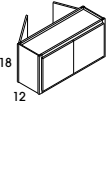
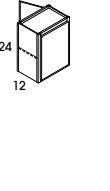
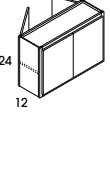
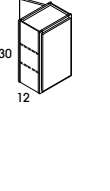
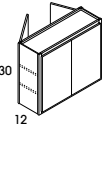

## Wall Cabinets / Peninsula | 12" Deep

<b>Design Tips:</b> • Apply an End Panel Skin to create a flush end on the side of a Wall cabinet if installed at the end of a run for ease of Moulding installation		CUBES	1	2	3	4
			Coventry Oak	Landmark Birch	Elision SmartShield™ Landmark (Paint) Layne SmartShield™ Plymouth Maple Savannah Thermofoil Westlake Oak	Darrow Birch Elliot SmartShield™
<b>PENINSULA WALL - 18" HIGH - 12" DEEP</b>						
 <ul style="list-style-type: none"> <li>• Two butt doors front and back</li> <li>• Shelves not available</li> <li>• Available widths: 30" and 36"</li> </ul>	PW3018B	4.7	458	479	556	573
	PW3618B	5.6	527	552	644	662
<b>PENINSULA WALL - 24" HIGH - 12" DEEP</b>						
 <ul style="list-style-type: none"> <li>• Single door front and back</li> <li>• One adjustable shelf</li> <li>• Available widths: 18" and 24"</li> </ul>	PW1824	3.8	392	406	464	478
	PW2424	5.0	442	458	525	539
 <ul style="list-style-type: none"> <li>• Two butt doors front and back</li> <li>• One adjustable shelf</li> <li>• Available widths: 30" and 36"</li> </ul>	PW3024B	6.2	521	545	625	645
	PW3624B	7.4	569	596	704	725
<b>PENINSULA WALL - 30" HIGH - 12" DEEP</b>						
 <ul style="list-style-type: none"> <li>• Single door front and back</li> <li>• Two adjustable shelves</li> <li>• Available widths: 18" and 30"</li> </ul>	PW1830	4.7	401	419	481	497
	PW2430	6.2	481	504	585	602
 <ul style="list-style-type: none"> <li>• Two butt doors front and back</li> <li>• Two adjustable shelves</li> <li>• Available widths: 30" and 36"</li> </ul>	PW3030B	7.6	635	665	773	797
	PW3630B	9.1	704	733	860	886



# WALL CABINETS

	5	6	7	8	9	10
	Emmett SmartShield™ Fremont Birch Melrose Maple	Anderson Rustic Birch Darrow (Paint) Elliot Textured SmartShield™ Lawrence Birch Winslow Birch Winslow Rustic Birch	Carver SmartShield™ Fremont (Paint) Melrose (Paint) Plymouth Maple (Glaze) Rockford Maple Winslow Maple	Alcott Maple Anderson Rustic Birch (Glaze) Fremont Birch (Glaze) Lawrence (Paint) Melrose Maple (Glaze) Taylor Maple Walker Maple Winslow (Paint)	Lawrence Birch (Glaze) Livingston SmartShield™ Parkland Maple Rockford Maple (Glaze)	Alcott (Paint) Parkland Maple (Glaze) Parkland (Paint) Taylor Maple (Glaze) Taylor (Paint) Walker (Paint)
<b>PENINSULA WALL - 18" HIGH - 12" DEEP</b>						
PW3018B	618	647	721	769	815	943
PW3618B	721	752	838	899	951	1105
<b>PENINSULA WALL - 24" HIGH - 12" DEEP</b>						
PW1824	517	539	591	628	668	767
PW2424	586	614	677	733	778	898
PW3024B	701	733	813	871	929	1072
PW3624B	789	826	916	978	1037	1202
<b>PENINSULA WALL - 30" HIGH - 12" DEEP</b>						
PW1830	538	563	618	667	707	810
PW2430	652	679	756	807	861	993
PW3030B	868	906	1012	1087	1161	1342
PW3630B	965	1010	1126	1210	1290	1493

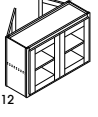

## Wall Cabinets / Peninsula with 4 Glass Doors, 4 Mullion Doors, or 4 Doors Prepped for Glass | 12" Deep

Design Tips: <ul style="list-style-type: none"> <li>• See page 24 for Standard and Shaker Mullion Door style availability and grid configurations</li> <li>• Shelves align with door mullions on Standard mullions, but do not align on Shaker mullions</li> </ul>	CUBES	1	2	3	4
				Coventry Oak	Landmark Birch

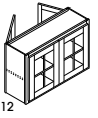

### PENINSULA WALL WITH 4 GLASS DOORS - 24" HIGH - 12" DEEP

 <ul style="list-style-type: none"> <li>• Two glass butt doors front and back</li> <li>• Includes installed, clear tempered glass</li> <li>• Matching Interior</li> <li>• One adjustable shelf</li> <li>• Available widths: 30" and 36"</li> </ul> 	PWWG3024B	6.2	511	535	615	635
	PWWG3624B	7.4	559	585	693	715

### PENINSULA WALL WITH 4 MULLION DOORS - 24" HIGH - 12" DEEP

 <ul style="list-style-type: none"> <li>• Two mullion butt doors front and back</li> <li>• Includes installed, clear tempered glass</li> <li>• Matching interior</li> <li>• One adjustable shelf</li> <li>• Back of face frames are unfinished</li> <li>• Available widths: 30" and 36"</li> </ul> 	PWMD3024B	6.2	1113	1165	1091	1126
	PWMD3624B	7.4	1226	1288	1207	1247

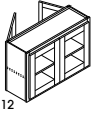
### PENINSULA WALL WITH 4 DOORS PREPPED FOR GLASS - 24" HIGH - 12" DEEP

 <ul style="list-style-type: none"> <li>• Two prepped for glass butt doors front and back</li> <li>• Includes clips to install glass (glass not included)</li> <li>• Matching Interior</li> <li>• One adjustable shelf</li> <li>• Available widths: 30" and 36"</li> </ul> 	PWPG3024B	6.2	1008	1056	993	1024
	PWPG3624B	7.4	1112	1164	1090	1125



# WALL CABINETS

	5	6	7	8	9	10
	Emmett SmartShield™ Fremont Birch Melrose Maple	Anderson Rustic Birch Darrow (Paint) Elliot Textured SmartShield™ Lawrence Birch Winslow Birch Winslow Rustic Birch	Carver SmartShield™ Fremont (Paint) Melrose (Paint) Plymouth Maple (Glaze) Rockford Maple Winslow Maple	Alcott Maple Anderson Rustic Birch (Glaze) Fremont Birch (Glaze) Lawrence (Paint) Melrose Maple (Glaze) Taylor Maple Walker Maple Winslow (Paint)	Lawrence Birch (Glaze) Livingston SmartShield™ Parkland Maple Rockford Maple (Glaze)	Alcott (Paint) Parkland Maple (Glaze) Parkland (Paint) Taylor Maple (Glaze) Taylor (Paint) Walker (Paint)
<b>PENINSULA WALL WITH 4 GLASS DOORS - 24" HIGH - 12" DEEP</b> 						
PWWG3024B	691	723	802	861	918	1061
PWWG3624B	779	816	906	968	1026	1192
<b>PENINSULA WALL WITH 4 MULLION DOORS - 18" HIGH - 12" DEEP</b>						
PWMD3024B	1229	1290	1405	1499	1573	1794
PWMD3624B	1359	1422	1555	1658	1738	1983
<b>PENINSULA WALL WITH 4 DOORS PREPPED FOR GLASS - 24" HIGH - 12" DEEP</b>						
PWPG3024B	1114	1167	1274	1359	1421	1621
PWPG3624B	1228	1289	1403	1499	1573	1796

## Wall Cabinets / Wall Drawer Unit and Wall Message Center

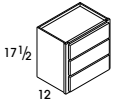
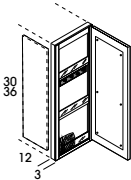
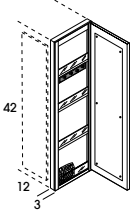
<b>Design Tips:</b> • Apply an End Panel Skin to create a flush end on the side of a Wall cabinet if installed at the end of a run for ease of Moulding installation OS Identifies Organization Solutions chart on page 259		CUBES	1	2	3	4	
			Coventry Oak	Landmark Birch	Elision SmartShield™ Landmark (Paint) Layne SmartShield™ Plymouth Maple Savannah Thermofoil Westlake Oak	Darrow Birch Elliot SmartShield™	
<b>WALL DRAWER UNIT - 17 1/2" HIGH - 18" WIDE - 12" DEEP OS</b>							
	<ul style="list-style-type: none"> <li>• Drawer guides are side-mount Full extension</li> <li>• Dovetail drawer not available</li> <li>• Outside edge profile will match door</li> <li>• In countertop applications, backsplash must be cut out for flush installation against the wall</li> <li>• Available width: 18"</li> </ul>	WD1817.5	2.7	462	462	456	468
<b>WALL MESSAGE CENTER - 12" WIDE - 3" DEEP OS</b>							
	<ul style="list-style-type: none"> <li>• Includes magnetic white board on back of door, key hooks, pencil holder, and two fixed plexiglass-fronted 3/4" thick shelves</li> <li>• For proper installation, adjacent cabinet must have 1/4" panel applied, not included with WMC</li> <li>• Includes flush plywood ends to allow for application of Overlays or Split Turnings</li> <li>• Specify right or left hinge location</li> <li>• Opaques will receive MDF skin</li> <li>• Available width: 12"</li> </ul>	WMC1230	1.2	436	452	551	568
		WMC1236	1.4	456	476	582	600
	<ul style="list-style-type: none"> <li>• Includes magnetic white board on back of door, key hooks, pencil holder, and three fixed plexiglass-fronted 3/4" thick shelves</li> <li>• For proper installation, adjacent cabinet must have 1/4" panel applied, not included with WMC</li> <li>• Includes flush plywood ends to allow for application of Overlays or Split Turnings</li> <li>• Specify right or left hinge location</li> <li>• Opaques will receive MDF skin</li> <li>• Available width: 12"</li> </ul>	WMC1242	1.7	479	494	612	631

# WALL CABINETS

	5	6	7	8	9	10
	Emmett SmartShield™ Fremont Birch Melrose Maple	Anderson Rustic Birch Darrow (Paint) Elliot Textured SmartShield™ Lawrence Birch Winslow Birch Winslow Rustic Birch	Carver SmartShield™ Fremont (Paint) Melrose (Paint) Plymouth Maple (Glaze) Rockford Maple Winslow Maple	Alcott Maple Anderson Rustic Birch (Glaze) Fremont Birch (Glaze) Lawrence (Paint) Melrose Maple (Glaze) Taylor Maple Walker Maple Winslow (Paint)	Lawrence Birch (Glaze) Livingston SmartShield™ Parkland Maple Rockford Maple (Glaze)	Alcott (Paint) Parkland Maple (Glaze) Parkland (Paint) Taylor Maple (Glaze) Taylor (Paint) Walker (Paint)
<b>WALL DRAWER UNIT - 17 1/2" HIGH - 18" WIDE - 12" DEEP</b>						
WD1817.5	494	516	472	472	491	561
<b>WALL MESSAGE CENTER - 12" WIDE - 3" DEEP</b>						
WMC1230	618	647	720	768	819	946
WMC1236	650	677	751	797	848	979
WMC1242	682	711	788	836	888	1028

## Wall Cabinets / Microwave | 12" Deep

Design Tips: OS Identifies Organization Solutions chart on page 259	CUBES	1	2	3	4
		Coventry Oak	Landmark Birch	Elision SmartShield™ Landmark (Paint) Layne SmartShield™ Plymouth Maple Savannah Thermofoil Westlake Oak	Darrow Birch Elliot SmartShield™

### MICROWAVE WALL - 36" HIGH - 30" WIDE - 12" DEEP OS

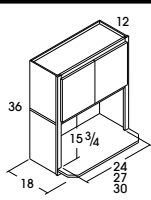
 <ul style="list-style-type: none"> <li>• Two butt doors</li> <li>• Matching interior</li> <li>• Designed for free-standing microwaves</li> <li>• One fixed shelf for microwave and one fixed shelf for upper section</li> <li>• Bottom shelf ships loose and includes standard shelf clips</li> <li>• Cannot be installed next to Diagonal Wall Cabinets</li> <li>• When using with 30" Wall cabinets, the MWC3036 will hang 6" below the Wall cabinet line</li> <li>• Cabinet must be supported on both sides</li> <li>• Not intended for end of the run</li> <li>• Available widths: 27"-33"</li> </ul>	MWC2736B	8.5	421	441	502	516
	MWC3036B	9.4	425	444	506	521
	MWC3336B	10.3	467	488	559	575

### MICROWAVE WALL - 48" HIGH - 30" WIDE - 12" DEEP OS

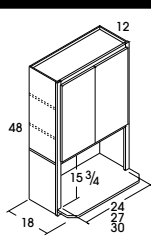
 <ul style="list-style-type: none"> <li>• Two butt doors</li> <li>• Matching interior</li> <li>• Designed for free-standing microwaves</li> <li>• One fixed bottom shelf for microwave; two adjustable 3/4" shelves and one fixed shelf for upper section</li> <li>• Bottom shelf ships loose and includes standard shelf clips</li> <li>• Cannot be installed next to Diagonal Wall Cabinets</li> <li>• When using with 42" Wall cabinets, the MWC3048 will hang 6" below the Wall cabinet line</li> <li>• Cabinet must be supported on both sides</li> <li>• Not intended for end of the run</li> <li>• Available widths: 27"-33"</li> </ul>	MWC2748B	11.3	500	517	595	613
	MWC3048B	12.5	504	523	600	617
	MWC3348B	13.7	556	577	661	684

# WALL CABINETS

	5	6	7	8	9	10
	Emmett SmartShield™ Fremont Birch Melrose Maple	Anderson Rustic Birch Darrow (Paint) Elliot Textured SmartShield™ Lawrence Birch Winslow Birch Winslow Rustic Birch	Carver SmartShield™ Fremont (Paint) Melrose (Paint) Plymouth Maple (Glaze) Rockford Maple Winslow Maple	Alcott Maple Anderson Rustic Birch (Glaze) Fremont Birch (Glaze) Lawrence (Paint) Melrose Maple (Glaze) Taylor Maple Walker Maple Winslow (Paint)	Lawrence Birch (Glaze) Livingston SmartShield™ Parkland Maple Rockford Maple (Glaze)	Alcott (Paint) Parkland Maple (Glaze) Parkland (Paint) Taylor Maple (Glaze) Taylor (Paint) Walker (Paint)
<b>MICROWAVE WALL - 36" HIGH - 30" WIDE - 12" DEEP</b>						
MWC2736B	556	581	651	711	751	866
MWC3036B	563	586	656	720	759	873
MWC3336B	620	650	726	796	839	969
<b>MICROWAVE WALL - 48" HIGH - 30" WIDE - 12" DEEP</b>						
MWC2748B	662	695	767	838	892	1028
MWC3048B	669	700	773	846	900	1038
MWC3348B	741	776	860	939	1000	1154

## Wall Cabinets / Built-In Microwave | 21" Deep

<b>Design Tips:</b>  Identifies Organization Solutions chart on page 259	CUBES	1	2	3	4
		Coventry Oak	Landmark Birch	Elision SmartShield™ Landmark (Paint) Layne SmartShield™ Plymouth Maple Savannah Thermofoil Westlake Oak	Darrow Birch Elliot SmartShield™

### WALL BUILT-IN MICROWAVE - 36" HIGH - 30" WIDE - 21" DEEP

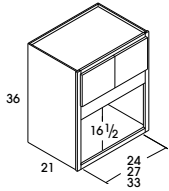

- Two butt doors
- Matching interior
- Microwave opening is trimmable
- Designed for built-in microwaves with trim kit
- Shelves not available
- Cabinet must be supported on both sides
- Not intended for end of the run
- Available widths: 27"-33"

	MINIMUM CUT-OUT WIDTH	MAXIMUM CUT-OUT WIDTH	MINIMUM CUT-OUT HEIGHT	MAXIMUM CUT-OUT HEIGHT	TOP CABINET OPENING HEIGHT
MWC273621B	24"	25 1/2"	16 1/2"	20 1/2"	11"
MWC303621B	27"	28 1/2"			
MWC333621B	30"	31 1/2"			

MWC273621B	13.7	438	456	521	536
MWC303621B	15.0	452	472	539	555
MWC333621B	16.6	499	520	597	614

### WALL BUILT-IN MICROWAVE - 42" HIGH - 30" WIDE - 21" DEEP

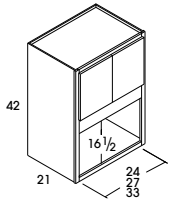

- Two butt doors
- Matching interior
- Microwave opening is trimmable
- Designed for built-in microwaves with trim kit
- Shelves not available
- Cabinet must be supported on both sides
- Not intended for end of the run
- Available widths: 27"-33"



	MINIMUM CUT-OUT WIDTH	MAXIMUM CUT-OUT WIDTH	MINIMUM CUT-OUT HEIGHT	MAXIMUM CUT-OUT HEIGHT	TOP CABINET OPENING HEIGHT
MWC274221B	24"	25 1/2"	16 1/2"	20 1/2"	17"
MWC304221B	27"	28 1/2"			
MWC334221B	30"	31 1/2"			

MWC274221B	15.9	509	532	611	629
MWC304221B	15.0	527	552	634	652
MWC334221B	19.2	582	610	701	722

# WALL CABINETS

	5	6	7	8	9	10
	Emmett SmartShield™ Fremont Birch Melrose Maple	Anderson Rustic Birch Darrow (Paint) Elliot Textured SmartShield™ Lawrence Birch Winslow Birch Winslow Rustic Birch	Carver SmartShield™ Fremont (Paint) Melrose (Paint) Plymouth Maple (Glaze) Rockford Maple Winslow Maple	Alcott Maple Anderson Rustic Birch (Glaze) Fremont Birch (Glaze) Lawrence (Paint) Melrose Maple (Glaze) Taylor Maple Walker Maple Winslow (Paint)	Lawrence Birch (Glaze) Livingston SmartShield™ Parkland Maple Rockford Maple (Glaze)	Alcott (Paint) Parkland Maple (Glaze) Parkland (Paint) Taylor Maple (Glaze) Taylor (Paint) Walker (Paint)
<b>WALL BUILT-IN MICROWAVE - 36" HIGH - 30" WIDE - 21" DEEP</b>						
MWC273621B	582	604	676	740	781	900
MWC303621B	603	628	700	767	809	935
MWC333621B	668	694	776	851	897	1038
<b>WALL BUILT-IN MICROWAVE - 42" HIGH - 30" WIDE - 21" DEEP</b>						
MWC274221B	687	717	794	866	925	1068
MWC304221B	711	743	825	899	961	1109
MWC334221B	789	824	914	999	1068	1231

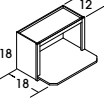
## Wall Cabinets / Microwave Wall Open Shelf | Wine Rack

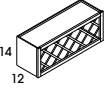



<b>Design Tips:</b> <ul style="list-style-type: none"> <li>Apply an End Panel Skin to create a flush end on the side of a Wall Wine Rack cabinet if installed at the end of a run for ease of Moulding installation</li> <li>Wine Rack Cabinets do not feature finished face frames because they are not intended to be installed as stand-alone units.</li> </ul>		CUBES	1	2	3	4
			Coventry Oak	Landmark Birch	Elision SmartShield™ Landmark (Paint) Layne SmartShield™ Plymouth Maple Savannah Thermofoil Westlake Oak	Darrow Birch Elliot SmartShield™
<b>MICROWAVE WALL OPEN SHELF – 18" DEEP</b>						
 <ul style="list-style-type: none"> <li>Matching interior</li> <li>Shelf extends an additional 2½"</li> <li>Cabinet must be supported on both sides</li> <li>Not intended for end of the run</li> <li>Available widths: 24"-30"</li> </ul>	MWOL2418	4.4	334	334	334	334
	MWOL2718	5.5	351	351	351	351
	MWOL3018	5.5	367	367	367	367
<b>WINE RACK – 12" DEEP OS</b>						
 <ul style="list-style-type: none"> <li>Matching interior</li> <li>Can be installed horizontally or vertically</li> <li>When installed vertically, wine rack can't be used as the end cabinet because the ends are recessed</li> <li>Frame rail configuration will be unique from adjacent cabinets when installed vertically</li> <li>Holds 11 bottles</li> <li>Wine bottles may extend beyond face frame</li> <li>Available width: 30"</li> </ul>	WR3018	4.7	438	438	438	438
	 <ul style="list-style-type: none"> <li>Matching interior</li> <li>Can be installed horizontally or vertically</li> <li>When installed vertically, wine rack can't be used as the end cabinet because the ends are recessed</li> <li>Frame rail configuration will be unique from adjacent cabinets when installed vertically</li> <li>Holds 13 bottles</li> <li>Wine bottles may extend beyond face frame</li> <li>Available width: 36"</li> </ul>	WR3614	4.4	500	500	500



# WALL CABINETS

	5	6	7	8	9	10
	Emmett SmartShield™ Fremont Birch Melrose Maple	Anderson Rustic Birch Darrow (Paint) Elliot Textured SmartShield™ Lawrence Birch Winslow Birch Winslow Rustic Birch	Carver SmartShield™ Fremont (Paint) Melrose (Paint) Plymouth Maple (Glaze) Rockford Maple Winslow Maple	Alcott Maple Anderson Rustic Birch (Glaze) Fremont Birch (Glaze) Lawrence (Paint) Melrose Maple (Glaze) Taylor Maple Walker Maple Winslow (Paint)	Lawrence Birch (Glaze) Livingston SmartShield™ Parkland Maple Rockford Maple (Glaze)	Alcott (Paint) Parkland Maple (Glaze) Parkland (Paint) Taylor Maple (Glaze) Taylor (Paint) Walker (Paint)
<b>MICROWAVE WALL OPEN SHELF - 18" DEEP</b>						
MWOL2418	334	334	334	334	334	334
MWOL2718	351	351	351	351	351	351
MWOL3018	367	367	367	367	367	367
<b>WINE RACK - 12" DEEP</b>						
WR3018	438	438	438	438	438	438
WR3614	500	500	500	500	500	500

## Wall Cabinets / Wine Storage | 12" Deep

<b>Design Tips:</b> <ul style="list-style-type: none"> <li>Apply an End Panel Skin to create a flush end on the side of a Wall Wine Rack cabinet if installed at the end of a run for ease of Moulding installation</li> <li>Wine Rack Cabinets do not feature finished face frames because they are not intended to be installed as stand-alone units.</li> </ul>		SKU	CUBES	Oak Finish	Maple Finish	Rustic Finish	Maple Glaze	Rustic Birch Glaze	Almond Arctic Fossil Lunar	Molasses Textured Suede Textured	Toasted Almond
<b>OS</b> Identifies Organization Solutions chart on page 259											
<b>WINE STORAGE OS</b>											
 <p>12 12</p> <ul style="list-style-type: none"> <li>Cabinet must be supported on both sides, unless mounted to a horizontal surface</li> <li>Not intended for end of run</li> <li>X configuration cannot be removed</li> <li>Holds 4 bottles</li> <li>Available width: 12"</li> </ul>	WSC121212	1.5	347	347	•	•	•	398	•	•	
 <p>14 12</p> <ul style="list-style-type: none"> <li>Cabinet must be supported on both sides, unless mounted to a horizontal surface</li> <li>Not intended for end of run</li> <li>X configuration cannot be removed</li> <li>Holds 8 bottles</li> <li>Available width: 15"</li> </ul>	WSC151412	2.1	354	354	•	•	•	407	•	•	
 <p>18 12 18</p> <ul style="list-style-type: none"> <li>Cabinet must be supported on both sides, unless mounted to a horizontal surface</li> <li>Not intended for end of run</li> <li>X configuration cannot be removed</li> <li>Holds 18 bottles</li> <li>Available width: 18"</li> </ul>	WSC181812	3.1	399	399	•	•	•	460	•	•	
	WSC181818	4.5	442	442	•	•	•	508	•	•	
 <p>21 24 12</p> <ul style="list-style-type: none"> <li>Cabinet must be supported on both sides, unless mounted to a horizontal surface</li> <li>Not intended for end of run</li> <li>X configuration cannot be removed</li> <li>WSC212112 holds 24 bottles</li> <li>WSC242412 holds 32 bottles</li> <li>Available widths: 21" and 24"</li> </ul>	WSC212112	4.2	417	417	•	•	•	478	•	•	
	WSC242412	5.4	499	499	•	•	•	574	•	•	

# WALL CABINETS

**Design Tips:**

- Apply an End Panel Skin to create a flush end on the side of a Wall Wine Rack cabinet if installed at the end of a run for ease of Moulding installation

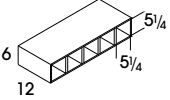
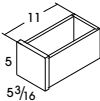
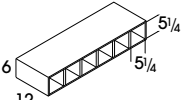
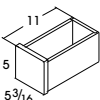
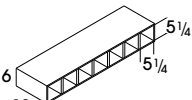
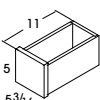
SKU	CUBES	Oak Finish	Maple Finish	Rustic Finish	Maple Glaze	Rustic Birch Glaze	Almond Arctic Fossil Lunar	Molasses Textured Suede Textured	Toasted Almond	
<b>WINE CUBES - 12" DEEP</b>										
 <ul style="list-style-type: none"> <li>• Matching veneered finish interior</li> <li>• WCUBE may be positioned horizontally or vertically</li> <li>• 5 openings</li> <li>• Available width: 30"</li> </ul>	WCUBE30	1.6	•	515	•	592	•	592	•	•
 <ul style="list-style-type: none"> <li>• 5 drawers</li> <li>• Features four-sided drawer boxes, no slides required</li> <li>• Does not include decorative hardware on any style</li> </ul>	WCUBEDRW5	1.6	•	478	•	548	•	548	•	•
 <ul style="list-style-type: none"> <li>• Matching veneered finish interior</li> <li>• WCUBE may be positioned horizontally or vertically</li> <li>• 6 openings</li> <li>• Available width: 36"</li> </ul>	WCUBE36	2.1	•	541	•	620	•	620	•	•
 <ul style="list-style-type: none"> <li>• 6 drawers</li> <li>• Features four-sided drawer boxes, no slides required</li> <li>• Does not include decorative hardware on any style</li> </ul>	WCUBEDRW6	1.6	•	545	•	627	•	627	•	•
 <ul style="list-style-type: none"> <li>• Matching veneered finish interior</li> <li>• WCUBE may be positioned horizontally or vertically</li> <li>• 7 openings</li> <li>• Available width: 42"</li> </ul>	WCUBE42	2.4	•	594	•	682	•	682	•	•
 <ul style="list-style-type: none"> <li>• 7 drawers</li> <li>• Features four-sided drawer boxes, no slides required</li> <li>• Does not include decorative hardware on any style</li> </ul>	WCUBEDRW7	1.6	•	636	•	731	•	731	•	•

# Wall Cabinets / What-Not Shelves / 5" Deep | Floating Shelves | 10" Deep

<b>Design Tips:</b> OS Identifies Organization Solutions chart on page 259	SKU	CUBES	Oak Finish	Maple Finish	Rustic Finish	Maple Glaze	Rustic Birch Glaze	Almond Arctic Fossil Lunar	Molasses Textured Suede Textured	Toasted Almond
---	-----	-------	------------	--------------	---------------	-------------	--------------------	----------------------------	----------------------------------	----------------

## WHAT-NOT SHELVES – 30", 36", AND 42" HIGH – 12" WIDE – 5" DEEP

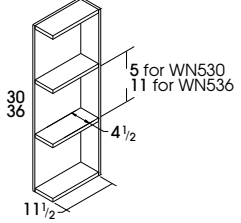
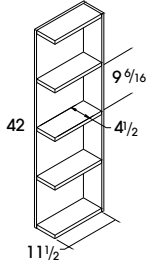
 <ul style="list-style-type: none"> <li>• Matching veneered finish interior</li> <li>• Shelves are not adjustable</li> </ul>	WN530	1.5	220	220	•	321	•	321	•	•
	WN536	1.8	259	259	•	293	•	293	•	•
 <ul style="list-style-type: none"> <li>• Matching veneered finish interior</li> <li>• Shelves are not adjustable</li> </ul>	WN542	2.1	286	286	•	329	•	329	•	•

## FLOATING SHELVES – 10" DEEP OS

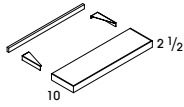
 <ul style="list-style-type: none"> <li>• SmartShield not available; substitute maple, painted finish</li> <li>• Includes wood mounting plate with metal brackets</li> <li>• Once installed, mounting system is fully concealed</li> <li>• 3/4" thick solid wood front and sides; 3/8" veneered furniture board top and bottom</li> <li>• Front and ends are mitered together</li> </ul> <table border="1" data-bbox="365 1596 527 1753"> <thead> <tr> <th colspan="2">Weight Capacity per Shelf</th> </tr> </thead> <tbody> <tr> <td>FS24</td> <td>25 lbs.</td> </tr> <tr> <td>FS30</td> <td>31.5 lbs.</td> </tr> <tr> <td>FS36</td> <td>37.5 lbs.</td> </tr> <tr> <td>FS42</td> <td>43.75 lbs.</td> </tr> </tbody> </table>	Weight Capacity per Shelf		FS24	25 lbs.	FS30	31.5 lbs.	FS36	37.5 lbs.	FS42	43.75 lbs.	FS24	0.5	423	423	•	•	•	477	•	•
	Weight Capacity per Shelf																			
	FS24	25 lbs.																		
	FS30	31.5 lbs.																		
FS36	37.5 lbs.																			
FS42	43.75 lbs.																			
FS30	0.6	521	521	•	•	•	587	•	•											
FS36	0.7	589	589	•	•	•	666	•	•											
FS42	0.8	605	605	•	•	•	682	•	•											

# WALL CABINETS

**Design Tips:**

- Livingston will not have a glazed appearance
- For Birch or SmartShield order paint

SKU	CUBES	Oak Finish	Maple Finish	Rustic Finish	Maple Glaze	Rustic Birch Glaze	Almond Arctic Fossil Lunar	Molasses Textured Suede Textured	Toasted Almond
-----	-------	------------	--------------	---------------	-------------	--------------------	----------------------------	----------------------------------	----------------

**TAPERED WOOD HOODS – 24" AND 30" HIGH – 30" WIDE**

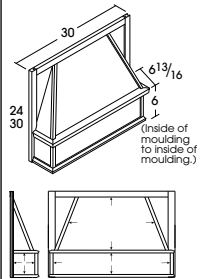

- Silver metallic liner included
- Liner opening size: 10 1/4" deep by 19 1/2" wide
- Assembly required
- Install Wood Hoods between adjoining 12" deep cabinets (15" deep cabinets are not recommended)
- Check your local building code for installation heights above the range
- Exhaust system not included
- Compatible with TWHBLOWER390, TWHBLOWER500, and TWHCONVKIT
- Glazed edges indicated by arrows on drawings
- Available width: 30"

TWH30	4.7	928	928	•	1067	•	1067	•	•
TWH3030	7.1	1279	1279	•	1471	•	1279	•	•

**TAPERED WOOD HOODS – 24" AND 30" HIGH – 36" WIDE**

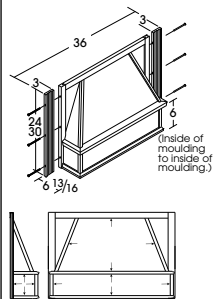

- Silver metallic liner included
- Liner opening size: 10 1/4" deep by 19 1/2" wide
- Assembly required
- Install Wood Hoods between adjoining 12" deep cabinets (15" deep cabinets are not recommended)
- Check your local building code for installation heights above the range
- Includes two plain/fluted stiles with metal wings that extends Hood to 36" width
- Exhaust system not included
- Compatible with TWHBLOWER390, TWHBLOWER500, and TWHCONVKIT
- Glazed edges indicated by arrows on drawings
- Available width: 36"

TWH36	5.6	1051	1051	•	1212	•	1212	•	•
TWH3630	7.1	1451	1451	•	1671	•	1451	•	•

## Wall Cabinets / Wood Hoods

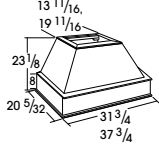
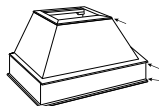
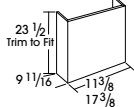
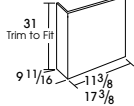
<b>Design Tips:</b> <ul style="list-style-type: none"> <li>Livingston will not have a glazed appearance</li> <li>For Birch or SmartShield order point</li> </ul>	SKU	CUBES	Oak Finish	Maple Finish	Rustic Finish	Maple Glaze	Rustic Birch Glaze	Almond Arctic Fossil Lunar	Molasses Textured Suede Textured	Toasted Almond
<b>WOOD HOOD SQUARE – 30" AND 36" WIDE</b>										
  <ul style="list-style-type: none"> <li>Freestanding unit (must be properly secured to wall and cannot be attached to adjacent cabinets)</li> <li>Chimney available (WHC..)</li> <li>Powder coated silver metallic metal liner included</li> <li>Check your local building code for installation heights above the range</li> <li>Exhaust system not included</li> <li>Compatible with TWHBLOWER390, TWHBLOWER500, and TWHCONVKIT</li> <li>Installation instructions and hardware included</li> <li>Glazed edges indicated by arrows on drawings</li> </ul>	WHS30	24.1	2399	2399	•	2639	•	2639	•	•
	WHS36	24.1	2522	2522	•	2768	•	2768	•	•
<b>WOOD HOOD CHIMNEY – 30" AND 36" WIDE</b>										
 <ul style="list-style-type: none"> <li>3/4" thick plywood</li> <li>Trimmable</li> <li>Purchased with corresponding WHS</li> <li>23 1/2" tall; trim to fit</li> <li>Available widths: 11 3/8" and 17 3/8"</li> </ul>	WHC30	2.2	393	393	•	453	•	453	•	•
	WHC36	3.4	407	407	•	467	•	467	•	•
 <ul style="list-style-type: none"> <li>3/4" thick plywood</li> <li>Trimmable</li> <li>Purchased with corresponding WHS</li> <li>31" tall; trim to fit</li> <li>Available widths: 11 3/8" and 17 3/8"</li> </ul>	WHCT30	2.5	529	529	•	•	•	548	•	•
	WHCT36	3.7	551	551	•	•	•	571	•	•

# WALL CABINETS

**Design Tips:**

- Livingston will not have a glazed appearance

SKU	CUBES	Oak Finish	Maple Finish	Rustic Finish	Maple Glaze	Rustic Birch Glaze	Almond Arctic Fossil Lunar	Molasses Textured Suede Textured	Toasted Almond
-----	-------	------------	--------------	---------------	-------------	--------------------	----------------------------	----------------------------------	----------------

**WOOD HOOD SHIPLAP – 30" AND 36" HIGH**

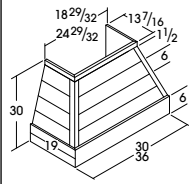

- Only available in Maple; substitute Maple for SmartShield and Birch
- Powder coated silver metallic metal liner included
- Check your local building code for installation heights above the range
- Exhaust system not included
- Compatible with TWHBLOWER390, TWHBLOWER500, and TWCONVKIT
- Freestanding unit (must be properly secured to wall and cannot be attached to adjacent cabinets)

WHSL30	15.7	•	3000	•	•	•	3000	•	•
WHSL36	18.5	•	3152	•	•	•	3152	•	•

**WOOD HOOD CHIMNEY SHIPLAP – 30" AND 36" HIGH**

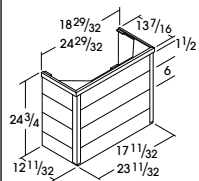

- Only available in Maple; substitute Maple for SmartShield and Birch
- Trimmable
- Check your local building code for installation heights above the range
- Purchased with corresponding WHSL

WHCSL30	4.5	•	492	•	•	•	566	•	•
WHCSL36	5.9	•	508	•	•	•	584	•	•

## Wall Cabinets / Wood Hoods

Design Tips: <ul style="list-style-type: none"> <li>Livingston will not have a glazed appearance</li> <li>For Birch or SmartShield order paint</li> </ul>	CUBES	1	2	3	4
			Coventry Oak	Landmark Birch	Eliston SmartShield™ Landmark (Paint) Layne SmartShield™ Plymouth Maple Savannah Thermofoil Westlake Oak

### CANOPY WOOD HOODS, ARCH – 24" HIGH – 30" AND 36" WIDE

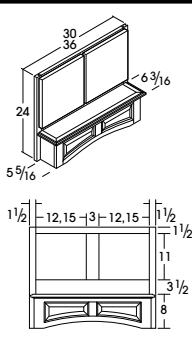
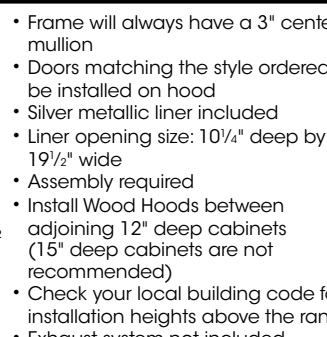
 <ul style="list-style-type: none"> <li>Frame will always have a 3" center mullion</li> <li>Doors matching the style ordered will be installed on hood</li> <li>Silver metallic liner included</li> <li>Liner opening size: 10 1/4" deep by 19 1/2" wide</li> <li>Assembly required</li> <li>Install Wood Hoods between adjoining 12" deep cabinets (15" deep cabinets are not recommended)</li> <li>Check your local building code for installation heights above the range</li> <li>Exhaust system not included</li> <li>Compatible with TWHBLOWER390, TWHBLOWER500, and TWHCONVKIT</li> <li>Installation instructions and hardware included</li> <li>Glazed edges indicated by arrows on drawings</li> <li>When glazed finishes are specified only the doors will feature a glazed appearance.</li> <li>Available widths: 30" and 36"</li> </ul>	WHCA30	4.7	1696	1705	1719	1775
		WHCA36	5.6	1804	1814	1852

### WOOD HOOD BLOWER

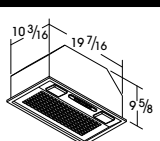
 <ul style="list-style-type: none"> <li>Compatible with WHCA and TWH Wood Hoods</li> <li>390 CFM (cubic feet per minute)</li> <li>8.2 sones or 57.98 decibels</li> <li>6" diameter vent</li> <li>Silver metallic finish</li> <li>One year warranty</li> <li>Two 40-watt candelabra lights (not included)</li> <li>Three fan setting levels</li> <li>Manufacturer recommends 24"-30" clearance between cooking surface and blower unit</li> <li>Includes a dishwasher-safe aluminum filter for use with external ducting</li> <li>Does not include charcoal filter for internal ducting with conversion kit (see FILTER390)</li> </ul>	TWHBLOWER390	2.1	1019	1019	1019	1019
---	--------------	-----	------	------	------	------



# WALL CABINETS

	5	6	7	8	9	10
	Emmett SmartShield™ Fremont Birch Melrose Maple	Anderson Rustic Birch Darrow (Paint) Elliot Textured SmartShield™ Lawrence Birch Winslow Birch Winslow Rustic Birch	Carver SmartShield™ Fremont (Paint) Melrose (Paint) Plymouth Maple (Glaze) Rockford Maple Winslow Maple	Alcott Maple Anderson Rustic Birch (Glaze) Fremont Birch (Glaze) Lawrence (Paint) Melrose Maple (Glaze) Taylor Maple Walker Maple Winslow (Paint)	Lawrence Birch (Glaze) Livingston SmartShield™ Parkland Maple Rockford Maple (Glaze)	Alcott (Paint) Parkland Maple (Glaze) Parkland (Paint) Taylor Maple (Glaze) Taylor (Paint) Walker (Paint)
<b>CANOPY WOOD HOODS, ARCH - 24" HIGH - 30" AND 36" WIDE</b>						
WHCA30	1805	1821	1860	1887	1916	1986
WHCA36	1950	1964	2008	2040	2069	2152
<b>WOOD HOOD BLOWER</b>						
TWHBLOWER390	1019	1019	1019	1019	1019	1019

## Wall Cabinets / Wood Hood Blower, Conversion Kit and Filters

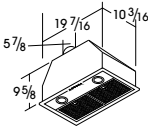
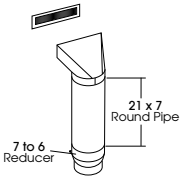
		CUBES		1	2	3	4
				Coventry Oak	Landmark Birch	Elision SmartShield™ Landmark (Paint) Layne SmartShield™ Plymouth Maple Savannah Thermofoil Westlake Oak	Darrow Birch Elliot SmartShield™
<b>WOOD HOOD BLOWER</b>							
 <ul style="list-style-type: none"> <li>Compatible with WHCA and TWH Wood Hoods</li> <li>500 CFM (cubic feet per minute)</li> <li>8.2 sones or 57.98 decibels</li> <li>6" diameter vent</li> <li>Silver metallic finish</li> <li>One year warranty</li> <li>Two 20-watt candelabra lights (not included)</li> <li>Three fan setting levels</li> <li>Manufacturer recommends 24"-30" clearance between cooking surface and blower unit</li> <li>Includes a dishwasher-safe aluminum filter for use with external ducting</li> <li>Does not include charcoal filter for internal ducting with conversion kit (see FILTER500)</li> </ul>	TWHBLOWER500	2.1	2153	2153	2153	2153	
<b>WOOD HOOD CONVERSION KIT</b>							
 <ul style="list-style-type: none"> <li>Kit allows TWHBLOWER390 and TWHBLOWER500 to be vented internally</li> <li>Kit includes: One 21" x 7" round pipe, 1 adjustable collar, 1 white pipe, 1 adjustable collar, 1 white boot, a 7" to 6" reducer, and FILTER390 (for TWHBLOWER390) or FILTER500 (for TWHBLOWER500)</li> <li>FILTER390 and FILTER500 also available to order separately for replacements</li> </ul>	TWHCONVKIT	2.0	448	448	448	448	
<b>FILTERS</b>							
<ul style="list-style-type: none"> <li>Replacement charcoal filter for use when wood hood blower is ducted internally with the wood hood conversion kit (TWHCONVKIT)</li> <li>FILTER390 for use with TWHBLOWER390</li> <li>FILTER500 for use with TWHBLOWER500</li> </ul>	FILTER390	2.0	60	60	60	60	
	FILTER500	2.0	202	202	202	202	

# WALL CABINETS

	5	6	7	8	9	10
	Emmett SmartShield™ Fremont Birch Melrose Maple	Anderson Rustic Birch Darrow (Paint) Elliot Textured SmartShield™ Lawrence Birch Winslow Birch Winslow Rustic Birch	Carver SmartShield™ Fremont (Paint) Melrose (Paint) Plymouth Maple (Glaze) Rockford Maple Winslow Maple	Alcott Maple Anderson Rustic Birch (Glaze) Fremont Birch (Glaze) Lawrence (Paint) Melrose Maple (Glaze) Taylor Maple Walker Maple Winslow (Paint)	Lawrence Birch (Glaze) Livingston SmartShield™ Parkland Maple Rockford Maple (Glaze)	Alcott (Paint) Parkland Maple (Glaze) Parkland (Paint) Taylor Maple (Glaze) Taylor (Paint) Walker (Paint)
<b>WOOD HOOD BLOWER</b>						
TWHBLOWER500	2153	2153	2153	2153	2153	2153
<b>WOOD HOOD CONVERSION KIT</b>						
TWHCONVKIT	448	448	448	448	448	448
<b>FILTERS</b>						
FILTER390	60	60	60	60	60	60
FILTER500	202	202	202	202	202	202

## Base Cabinets / Base | 23 3/4" Deep

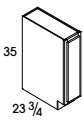
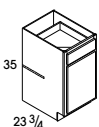
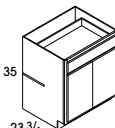
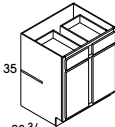
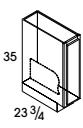
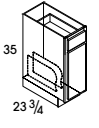
<b>Design Tips:</b> • Tray dividers on page 252 are available as an accessory • All single-door cabinets are hinged left • Doors will be reversed during installation for right hinge applications OS Identifies Organization Solutions chart on page 259		CUBES	1	2	3	4
			Coventry Oak	Landmark Birch	Elision SmartShield™ Landmark (Paint) Layne SmartShield™ Plymouth Maple Savannah Thermofoil Westlake Oak	Darrow Birch Elion SmartShield™
<b>BASE - 35" HIGH - 23 3/4" DEEP</b>						
 <ul style="list-style-type: none"> <li>• One full height door</li> <li>• Does not include adjustable shelf or vertical partition</li> <li>• Available width: 9"</li> </ul>	B09	5.4	338	348	390	398
 <ul style="list-style-type: none"> <li>• One door</li> <li>• One drawer</li> <li>• One adjustable half depth shelf</li> <li>• Available widths: 12"-24"</li> </ul>	B12	7.0	517	527	571	581
	B15	8.5	521	535	586	596
	B18	10.1	535	547	608	618
	B21	11.7	553	571	628	641
	B24	13.3	598	616	689	703
 <ul style="list-style-type: none"> <li>• Two butt doors</li> <li>• One drawer</li> <li>• One adjustable half depth shelf</li> <li>• Available widths: 24"-36"</li> </ul>	B24DD	13.3	618	637	695	710
	B27B	14.9	635	652	706	722
	B30B	16.5	650	670	750	767
	B33B	18.1	673	697	779	798
	B36B	19.6	698	716	794	811
 <ul style="list-style-type: none"> <li>• Two doors, cabinet with center stile</li> <li>• Two drawers</li> <li>• One adjustable half depth shelf</li> <li>• Available widths: 39"-48"</li> </ul>	B39	21.2	844	869	950	968
	B42	22.8	856	881	969	988
	B45	24.4	879	903	990	1009
	B48	26.0	889	916	1001	1023
<b>BASE WITH TRAY DIVIDER - 35" HIGH - 23 3/4" DEEP OS</b>						
 <ul style="list-style-type: none"> <li>• One full height door</li> <li>• One installed chrome tray divider</li> <li>• Available width: 9"</li> </ul>	B09TD	5.4	353	361	405	414
 <ul style="list-style-type: none"> <li>• One door</li> <li>• One drawer</li> <li>• Two installed chrome tray dividers</li> <li>• Available width: 12"</li> </ul>	B12TD	7.0	552	563	606	616

# BASE CABINETS

	5	6	7	8	9	10
	Emmett SmartShield™ Fremont Birch Melrose Maple	Anderson Rustic Birch Darrow (Paint) Elliot Textured SmartShield™ Lawrence Birch Winslow Birch Winslow Rustic Birch	Carver SmartShield™ Fremont (Paint) Melrose (Paint) Plymouth Maple (Glaze) Rockford Maple Winslow Maple	Alcott Maple Anderson Rustic Birch (Glaze) Fremont Birch (Glaze) Lawrence (Paint) Melrose Maple (Glaze) Taylor Maple Walker Maple Winslow (Paint)	Lawrence Birch (Glaze) Livingston SmartShield™ Parkland Maple Rockford Maple (Glaze)	Alcott (Paint) Parkland Maple (Glaze) Parkland (Paint) Taylor Maple (Glaze) Taylor (Paint) Walker (Paint)
<b>BASE – 35" HIGH – 23 3/4" DEEP</b>						
B09	425	439	480	505	520	586
B12	610	630	674	710	724	803
B15	634	651	697	724	744	823
B18	653	673	725	763	787	873
B21	675	698	751	794	809	903
B24	743	765	828	869	897	1000
B24DD	751	774	843	896	916	1028
B27B	768	794	859	914	936	1050
B30B	814	843	915	968	997	1119
B33B	847	874	955	1009	1036	1169
B36B	866	898	978	1042	1069	1205
B39	1025	1056	1135	1196	1231	1374
B42	1044	1078	1159	1224	1255	1398
B45	1070	1104	1191	1260	1296	1443
B48	1085	1118	1206	1275	1314	1467
<b>BASE WITH TRAY DIVIDER – 35" HIGH – 23 3/4" DEEP</b>						
B09TD	439	455	495	520	534	600
B12TD	646	666	710	745	759	838

## Base Cabinets / Base with Roll Trays | 23 3/4" Deep

Design Tips: <ul style="list-style-type: none"> <li>Roll Trays feature 1/2" thick solid-wood front and furniture board side and back</li> <li>Additional Roll Trays on page 252 may be ordered separately (TKIT)</li> <li>Roll Trays not available on Soft Close</li> <li>All single-door cabinets are hinged left</li> <li>Doors will be reversed during installation for right hinge applications</li> </ul>	CUBES	1	2	3	4
		Coventry Oak	Landmark Birch	Elision SmartShield™ Landmark (Paint) Layne SmartShield™ Plymouth Maple Savannah Thermofoil Westlake Oak	Darrow Birch Elliot SmartShield™

### BASE WITH ROLL TRAY - 35" HIGH - 23 3/4" DEEP OS

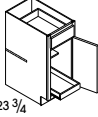
 <ul style="list-style-type: none"> <li>One door</li> <li>One drawer</li> <li>One Roll Tray</li> <li>One adjustable half depth shelf</li> <li>Roll Tray Bumper Pads will be included for field installation</li> <li>Available widths: 15"-24"</li> </ul>	B15RT	8.5	591	605	655	669
	B18RT	10.1	610	624	683	698
	B21RT	11.7	639	656	711	726
	B24RT	13.3	697	715	783	802

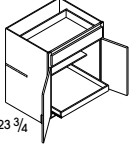
 <ul style="list-style-type: none"> <li>Two butt doors</li> <li>One drawer</li> <li>One Roll Tray</li> <li>One adjustable half depth shelf</li> <li>Roll Tray Bumper Pads will be included for field installation</li> <li>Available widths: 27"-36"</li> </ul>	B24DDRT	13.3	717	736	791	808
	B27RTB	14.9	745	764	814	834
	B30RTB	16.5	799	818	895	916
	B33RTB	18.1	828	850	932	954
	B36RTB	19.6	860	879	952	977

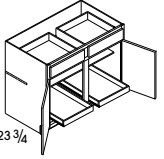
 <ul style="list-style-type: none"> <li>Two doors, cabinet with center stile</li> <li>Two drawers</li> <li>Two Roll Trays</li> <li>One adjustable half depth shelf</li> <li>Roll Tray Bumper Pads will be included for field installation</li> <li>Available widths: 39"-48"</li> </ul>	B39RT	21.2	1014	1039	1112	1137
	B42RT	22.8	1030	1055	1138	1164
	B45RT	24.4	1061	1085	1166	1191
	B48RT	26.0	1070	1096	1177	1203

### BASE WITH DOUBLE ROLL TRAYS - 35" HIGH - 23 3/4" DEEP OS

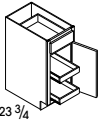
 <ul style="list-style-type: none"> <li>One door</li> <li>One drawer</li> <li>Two Roll Trays</li> <li>Roll Tray Bumper Pads will be included for field installation</li> <li>Available widths: 15"-24"</li> </ul>	B15RT-2	8.5	666	675	724	739
	B18RT-2	10.1	689	703	759	775
	B21RT-2	11.7	722	739	792	809
	B24RT-2	13.3	796	814	879	901

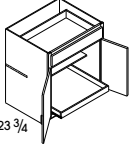

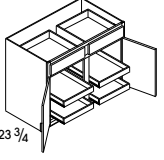
 <ul style="list-style-type: none"> <li>Two butt doors</li> <li>One drawer</li> <li>Two Roll Trays</li> <li>Roll Tray Bumper Pads will be included for field installation</li> <li>Available widths: 24"-36"</li> </ul>	B24DDRT-2	13.3	818	835	886	911
	B27RT-2B	14.9	860	878	927	950
	B30RT-2B	16.5	945	962	1036	1062
	B33RT-2B	18.1	985	1006	1082	1108
	B36RT-2B	19.6	1022	1040	1110	1138

 <ul style="list-style-type: none"> <li>Two doors, cabinet with center stile</li> <li>Two drawers</li> <li>Four Roll Trays</li> <li>Roll Tray Bumper Pads will be included for field installation</li> <li>Available widths: 39"-48"</li> </ul>	B39RT-2	21.2	1181	1205	1277	1306
	B42RT-2	22.8	1210	1233	1312	1343
	B45RT-2	24.4	1246	1270	1346	1377
	B48RT-2	26.0	1255	1283	1358	1391

# BASE CABINETS

	5	6	7	8	9	10
	Emmett SmartShield™ Fremont Birch Melrose Maple	Anderson Rustic Birch Darrow (Paint) Elliot Textured SmartShield™ Lawrence Birch Winslow Birch Winslow Rustic Birch	Carver SmartShield™ Fremont (Paint) Melrose (Paint) Plymouth Maple (Glaze) Rockford Maple Winslow Maple	Alcott Maple Anderson Rustic Birch (Glaze) Fremont Birch (Glaze) Lawrence (Paint) Melrose Maple (Glaze) Taylor Maple Walker Maple Winslow (Paint)	Lawrence Birch (Glaze) Livingston SmartShield™ Parkland Maple Rockford Maple (Glaze)	Alcott (Paint) Parkland Maple (Glaze) Parkland (Paint) Taylor Maple (Glaze) Taylor (Paint) Walker (Paint)
<b>BASE WITH ROLL TRAY – 35" HIGH – 23 3/4" DEEP</b>						
B15RT	704	721	767	794	814	895
B18RT	731	749	803	840	864	951
B21RT	762	783	837	881	897	990
B24RT	842	864	927	968	995	1101
B24DDRT	849	873	943	994	1015	1128
B27RTB	880	907	972	1025	1048	1162
B30RTB	963	993	1063	1118	1148	1268
B33RTB	1003	1029	1108	1165	1193	1323
B36RTB	1029	1061	1140	1206	1233	1368
B39RT	1194	1226	1306	1365	1399	1544
B42RT	1219	1253	1336	1399	1430	1576
B45RT	1252	1285	1374	1439	1475	1624
B48RT	1267	1301	1391	1457	1496	1650
<b>BASE WITH DOUBLE ROLL TRAYS – 35" HIGH – 23 3/4" DEEP</b>						
B15RT-2	775	793	838	866	887	964
B18RT-2	808	828	881	918	943	1028
B21RT-2	844	866	921	963	980	1072
B24RT-2	943	963	1027	1069	1095	1201
B24DDRT-2	951	974	1042	1094	1115	1228
B27RT-2B	994	1022	1086	1139	1163	1274
B30RT-2B	1110	1139	1211	1265	1294	1416
B33RT-2B	1160	1187	1266	1322	1347	1481
B36RT-2B	1193	1223	1302	1368	1396	1528
B39RT-2	1362	1394	1473	1536	1570	1713
B42RT-2	1397	1431	1516	1580	1610	1755
B45RT-2	1437	1471	1561	1628	1663	1812
B48RT-2	1455	1487	1577	1644	1682	1837

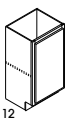
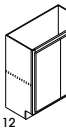
## Base Cabinets / Base with Full Height Doors |12" or 15" Deep

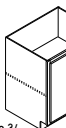
<b>Design Tips:</b> • Used in designs to create varying depths in kitchen, islands, hutches, bookcases, offices, and bathrooms • All single-door cabinets are hinged left • Doors will be reversed during installation for right hinge applications		CUBES	1	2	3	4
			Coventry Oak	Landmark Birch	Elision SmartShield™ Landmark (Paint) Layne SmartShield™ Plymouth Maple Savannah Thermofoil Westlake Oak	Darrow Birch Elliot SmartShield™
<b>BASE WITH FULL HEIGHT DOORS – 35" HIGH – 12" DEEP</b>						
 <ul style="list-style-type: none"> <li>• One full height door</li> <li>• One adjustable full depth shelf</li> <li>• Use with BEC12 (page 140) to transition from standard 23¾" depth to 12" depth</li> <li>• Available widths: 12"-24"</li> </ul>	B12FH-12	3.8	355	367	413	422
	B15FH-12	4.7	366	380	428	437
	B18FH-12	5.6	379	391	445	455
	B21FH-12	6.5	398	414	462	473
	B24FH-12	7.4	441	453	518	530
 <ul style="list-style-type: none"> <li>• Two full height butt doors</li> <li>• One adjustable full depth shelf</li> <li>• Use with BEC12 (page 140) to transition from standard 23¾" depth to 12" depth</li> <li>• Available widths: 30" and 36"</li> </ul>	B30FH-12B	9.1	455	470	525	539
	B36FH-12B	10.9	468	488	537	551
<b>BASE WITH FULL HEIGHT DOORS – 35" HIGH – 23 3/4" DEEP</b>						
 <ul style="list-style-type: none"> <li>• One full height door</li> <li>• One adjustable full depth shelf</li> <li>• Available widths: 12"-24"</li> </ul>	B12FH	7.0	367	380	428	437
	B15FH	8.5	380	393	443	453
	B18FH	10.1	392	403	461	472
	B21FH	11.7	414	425	483	494
	B24FH	13.3	454	468	538	552
 <ul style="list-style-type: none"> <li>• Two full height butt doors</li> <li>• One adjustable full depth shelf</li> <li>• Available widths: 30" and 36"</li> </ul>	B30FHB	16.5	472	489	543	559
	B36FHB	19.6	488	507	560	574



# BASE CABINETS

	5	6	7	8	9	10
	Emmett SmartShield™ Fremont Birch Melrose Maple	Anderson Rustic Birch Darrow (Paint) Elliot Textured SmartShield™ Lawrence Birch Winslow Birch Winslow Rustic Birch	Carver SmartShield™ Fremont (Paint) Melrose (Paint) Plymouth Maple (Glaze) Rockford Maple Winslow Maple	Alcott Maple Anderson Rustic Birch (Glaze) Fremont Birch (Glaze) Lawrence (Paint) Melrose Maple (Glaze) Taylor Maple Walker Maple Winslow (Paint)	Lawrence Birch (Glaze) Livingston SmartShield™ Parkland Maple Rockford Maple (Glaze)	Alcott (Paint) Parkland Maple (Glaze) Parkland (Paint) Taylor Maple (Glaze) Taylor (Paint) Walker (Paint)
<b>BASE WITH FULL HEIGHT DOORS - 35" HIGH - 12" DEEP</b>						
B12FH-12	450	463	505	530	549	616
B15FH-12	466	482	524	551	571	641
B18FH-12	487	507	552	587	608	685
B21FH-12	509	528	577	615	629	712
B24FH-12	571	591	646	682	707	803
B30FH-12B	577	598	659	706	724	827
B36FH-12B	589	614	672	721	741	845
<b>BASE WITH FULL HEIGHT DOORS - 35" HIGH - 23 3/4" DEEP</b>						
B12FH	463	483	524	551	570	642
B15FH	482	502	544	575	591	670
B18FH	508	525	576	610	633	715
B21FH	528	547	598	639	655	740
B24FH	591	616	675	713	737	836
B30FHB	598	623	683	736	755	861
B36FHB	615	637	699	752	775	879

## Base Cabinets / Drawer Bases | 23 3/4" Deep

<b>Design Tips:</b> <ul style="list-style-type: none"> <li>• Raised Panel Door Styles - Drawer fronts have flat center panels:            Full Overlay under 10 1/4" high            Partial Overlay under 9 7/8" high</li> <li>• 36" wide Drawer Bases are recommended for use with Pegged Dish Organizer (PDO) on page 248</li> </ul>  Identifies Organization Solutions chart on page 259	CUBES	<b>1</b>	<b>2</b>	<b>3</b>	<b>4</b>
		Coventry Oak	Landmark Birch	Elision SmartShield™ Landmark (Paint) Layne SmartShield™ Plymouth Maple Savannah Thermofoil Westlake Oak	Darrow Birch Elliot SmartShield™

### FOUR DRAWER BASES – 35" HIGH – 23 3/4" DEEP

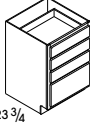
 <ul style="list-style-type: none"> <li>• Four drawers</li> <li>• Available widths: 12"-36"</li> </ul>	DB12-4	7.0	1098	1098	1084	1100
	DB15-4	8.5	1105	1105	1091	1108
	DB18-4	10.1	1149	1149	1135	1152
	DB21-4	11.7	1186	1186	1171	1188
	DB24-4	13.3	1216	1216	1199	1219
	DB27-4	14.9	1250	1250	1232	1252
	DB30-4	16.5	1523	1523	1499	1527
	DB33-4	18.1	1578	1578	1552	1582
	DB36-4	19.6	1632	1632	1605	1636

### THREE DRAWER BASES – 35" HIGH – 23 3/4" DEEP

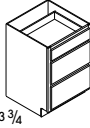
 <ul style="list-style-type: none"> <li>• Three drawers</li> <li>• Available widths: 12"-36"</li> </ul>	DB12	7.0	871	871	862	872
	DB15	8.5	878	878	868	880
	DB18	10.1	915	915	905	918
	DB21	11.7	946	946	934	948
	DB24	13.3	966	966	953	969
	DB27	14.9	992	992	979	994
	DB30	16.5	1273	1308	1258	1282
	DB33	18.1	1316	1352	1300	1325
	DB36	19.6	1358	1397	1342	1369

### THREE DRAWER BASES WITH FALSE PANEL – 35" HIGH – 23 3/4" DEEP

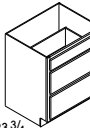
 <ul style="list-style-type: none"> <li>• Two drawers</li> <li>• Features a false panel to accommodate the install of a cooktop</li> <li>• Clearance behind the drawer box and back of cabinet is approximately 2 5/16"</li> <li>• Available widths: 30" and 36"</li> </ul>	DBFP30	16.5	1107	1140	1092	1116
	DBFP36	19.7	1188	1226	1173	1198

# BASE CABINETS

	5	6	7	8	9	10
	Emmett SmartShield™ Fremont Birch Melrose Maple	Anderson Rustic Birch Darrow (Paint) Elliot Textured SmartShield™ Lawrence Birch Winslow Birch Winslow Rustic Birch	Carver SmartShield™ Fremont (Paint) Melrose (Paint) Plymouth Maple (Glaze) Rockford Maple Winslow Maple	Alcott Maple Anderson Rustic Birch (Glaze) Fremont Birch (Glaze) Lawrence (Paint) Melrose Maple (Glaze) Taylor Maple Walker Maple Winslow (Paint)	Lawrence Birch (Glaze) Livingston SmartShield™ Parkland Maple Rockford Maple (Glaze)	Alcott (Paint) Parkland Maple (Glaze) Parkland (Paint) Taylor Maple (Glaze) Taylor (Paint) Walker (Paint)
<b>FOUR DRAWER BASES - 35" HIGH - 23 3/4" DEEP</b>						
DB12-4	1100	1123	1100	1100	1131	1212
DB15-4	1108	1131	1108	1108	1140	1224
DB18-4	1152	1178	1152	1152	1189	1281
DB21-4	1188	1214	1188	1188	1225	1321
DB24-4	1219	1248	1219	1219	1258	1365
DB27-4	1252	1284	1252	1252	1297	1409
DB30-4	1527	1560	1527	1527	1574	1692
DB33-4	1582	1616	1582	1582	1630	1756
DB36-4	1636	1676	1636	1636	1688	1824
<b>THREE DRAWER BASES - 35" HIGH - 23 3/4" DEEP</b>						
DB12	872	892	872	961	980	1058
DB15	880	898	880	967	987	1065
DB18	918	938	918	1011	1033	1120
DB21	948	970	948	1044	1066	1161
DB24	969	992	969	1074	1102	1202
DB27	994	1021	994	1106	1139	1243
DB30	1354	1396	1308	1388	1407	1559
DB33	1404	1449	1352	1435	1458	1620
DB36	1451	1500	1396	1484	1508	1677
<b>THREE DRAWER BASES WITH FALSE PANEL - 35" HIGH - 23 3/4" DEEP</b>						
DBFP30	1184	1224	1140	1215	1232	1378
DBFP36	1278	1323	1224	1224	1332	1493

## Base Cabinets / Microwave Drawer Bases | 23 3/4" Deep

<b>Design Tips:</b> • Raised Panel Door Styles - Drawer fronts have flat center panels: Full Overlay under 10 1/4" high Partial Overlay under 9 7/8" high • 36" wide Drawer Bases are recommended for use with Pegged Dish Organizer (PDO) on page 248 OS Identifies Organization Solutions chart on page 259	CUBES	1	2	3	4
			Coventry Oak	Landmark Birch	Elision SmartShield™ Landmark (Paint) Layne SmartShield™ Plymouth Maple Savannah Thermofoil Westlake Oak

### BASE BUILT-IN MICROWAVE CABINET - 35" HIGH - 23 3/4" DEEP OS

<ul style="list-style-type: none"> <li>• One drawer</li> <li>• Microwave opening is trimmable</li> <li>• Designed for Built-in Microwaves with trim kits</li> <li>• Natural maple interior</li> <li>• Available widths: 27"-33"</li> </ul>	BMW2735	15.1	683	704	793	810
	BMW3035	16.5	689	710	799	816
	BMW3335	18.4	753	763	877	899

### BASE MICROWAVE CABINETS WITH DEEP DRAWER - 35" HIGH - 23 3/4" DEEP OS

<ul style="list-style-type: none"> <li>• Trim kit not applicable</li> <li>• Matching Maple interior</li> <li>• Available widths: 12"-36"</li> </ul>	BMW2435DD	13.3	644	662	743	759
	BMW2735DD	14.9	682	702	791	808
	BMW3035DD	16.5	686	707	796	814

# BASE CABINETS

	5	6	7	8	9	10
	Emmett SmartShield™ Fremont Birch Melrose Maple	Anderson Rustic Birch Darrow (Paint) Elliot Textured SmartShield™ Lawrence Birch Winslow Birch Winslow Rustic Birch	Carver SmartShield™ Fremont (Paint) Melrose (Paint) Plymouth Maple (Glaze) Rockford Maple Winslow Maple	Alcott Maple Anderson Rustic Birch (Glaze) Fremont Birch (Glaze) Lawrence (Paint) Melrose Maple (Glaze) Taylor Maple Walker Maple Winslow (Paint)	Lawrence Birch (Glaze) Livingston SmartShield™ Parkland Maple Rockford Maple (Glaze)	Alcott (Paint) Parkland Maple (Glaze) Parkland (Paint) Taylor Maple (Glaze) Taylor (Paint) Walker (Paint)
<b>BASE BUILT-IN MICROWAVE CABINET - 35" HIGH - 23 3/4" DEEP</b>						
BMW2735	864	897	973	1030	1064	1195
BMW3035	869	902	980	1039	1071	1205
BMW3335	960	999	1088	1155	1193	1345
<b>BASE MICROWAVE CABINETS WITH DEEP DRAWER - 35" HIGH - 23 3/4" DEEP</b>						
BMW2435DD	804	838	906	958	988	1107
BMW2735DD	861	895	970	1027	1060	1191
BMW3035DD	866	899	976	1034	1067	1201

## Base Cabinets / Sink/Range Bases and Sink/Range Fronts

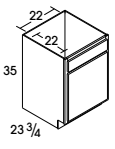
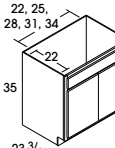
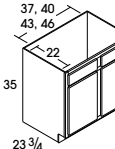
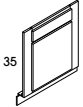
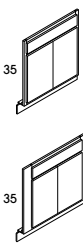
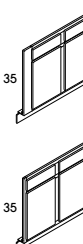
<b>Design Tips:</b> • It may be necessary to modify the corner braces/stretcher rails with some sink applications • All single-door cabinets are hinged left • Doors will be reversed during installation for right hinge applications		CUBES		1	2	3	4
				Coventry Oak	Landmark Birch	Elision SmartShield™ Landmark (Paint) Layne SmartShield™ Plymouth Maple Savannah Thermofoil Westlake Oak	Darrow Birch Elion SmartShield™
<b>SINK/RANGE BASES – 35" HIGH – 23 3/4" DEEP</b>							
	<ul style="list-style-type: none"> <li>• One door</li> <li>• One false panel</li> <li>• Front-Onlys are not available in Sink Bases</li> <li>• Shelf not included; interiors will include shelf clip holes on all Sink Bases</li> <li>• Available width: 24"</li> </ul>	SB24	13.3	431	446	500	513
	<ul style="list-style-type: none"> <li>• Two butt doors</li> <li>• One false panel</li> <li>• Front-Onlys are not available in Sink Bases</li> <li>• Shelf not included; interiors will include shelf clip holes on all Sink Bases</li> <li>• Available widths: 24"-36"</li> </ul>	SB24DD	13.3	446	460	510	524
		SB27B	14.9	448	461	520	532
		SB30B	16.5	472	489	538	552
		SB33B	18.1	498	514	573	589
		SB36B	19.6	507	524	596	611
	<ul style="list-style-type: none"> <li>• Two doors, cabinet with center stile</li> <li>• Two false panels</li> <li>• Shelf not included; interiors will include shelf clip holes on all Sink Bases</li> <li>• Available widths: 39"-48"</li> </ul>	SB39	21.1	523	543	612	629
		SB42	22.8	541	559	627	642
		SB45	24.4	561	582	641	659
		SB48	26.0	571	592	652	671
<b>SINK/RANGE FRONTS – 35" HIGH</b>							
	<ul style="list-style-type: none"> <li>• One door</li> <li>• Partial overlay</li> <li>• Sink Base floor included with all units</li> <li>• Trimmable 3" on each side</li> <li>• Available width: 30"</li> </ul>	SF30	2.3	260	274	298	308
	<ul style="list-style-type: none"> <li>• Two butt doors</li> <li>• Partial and full overlay</li> <li>• Sink Base floor included with all units</li> <li>• Trimmable 3" on each side</li> <li>• Available widths: 30", 36" and 42"</li> </ul>	SF30B	2.3	•	•	•	308
		SF36B	2.8	298	313	351	363
		SF42B	3.2	322	337	369	383
	<ul style="list-style-type: none"> <li>• Two butt doors</li> <li>• Partial and full overlay</li> <li>• Sink Base floor included with all units</li> <li>• Trimmable 3" on each side</li> <li>• Available widths: 42" and 48"</li> </ul>	SF42	3.2	•	•	•	383
		SF48	3.7	344	361	392	383

# BASE CABINETS

	5	6	7	8	9	10
	Emmett SmartShield™ Fremont Birch Melrose Maple	Anderson Rustic Birch Darrow (Paint) Elliot Textured SmartShield™ Lawrence Birch Winslow Birch Winslow Rustic Birch	Carver SmartShield™ Fremont (Paint) Melrose (Paint) Plymouth Maple (Glaze) Rockford Maple Winslow Maple	Alcott Maple Anderson Rustic Birch (Glaze) Fremont Birch (Glaze) Lawrence (Paint) Melrose Maple (Glaze) Taylor Maple Walker Maple Winslow (Paint)	Lawrence Birch (Glaze) Livingston SmartShield™ Parkland Maple Rockford Maple (Glaze)	Alcott (Paint) Parkland Maple (Glaze) Parkland (Paint) Taylor Maple (Glaze) Taylor (Paint) Walker (Paint)
<b>SINK/RANGE BASES – 35" HIGH – 23 3/4" DEEP</b>						
SB24	547	570	623	666	681	775
SB24DD	559	579	635	676	694	791
SB27B	574	594	651	695	718	817
SB30B	592	617	676	731	753	858
SB33B	635	660	723	774	797	910
SB36B	660	685	755	805	830	947
SB39	677	704	774	830	853	977
SB42	693	721	791	851	876	1004
SB45	709	737	815	869	898	1026
SB48	720	747	829	887	913	1045
<b>SINK/RANGE FRONTS – 35" HIGH</b>						
SF30	333	349	396	421	441	•
SF30B	333	349	396	421	441	513
SF36B	397	418	465	507	529	617
SF42B	418	439	492	537	555	•
SF42	410	439	492	537	555	652
SF48	445	467	524	567	587	690

## Base Cabinets / Sink Front Corners

<b>Design Tips:</b> <ul style="list-style-type: none"> <li>All single-door cabinets are hinged left</li> <li>Doors will be reversed during installation for right hinge applications</li> </ul>	CUBES	1	2	3	4
		Coventry Oak	Landmark Birch	Elision SmartShield™ Landmark (Paint) Layne SmartShield™ Plymouth Maple Savannah Thermofoil Westlake Oak	Darrow Birch Elliot SmartShield™

### SINK FRONT CORNERS - 35" HIGH

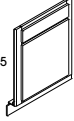
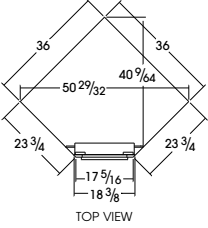
 <ul style="list-style-type: none"> <li>One door</li> <li>One drawer front</li> <li>Sink Base floor included with all units</li> <li>Toekick ships unattached</li> <li>For sufficient dishwasher door clearance and loading/unloading space, a 15" wide base cabinet is recommended for use between sink base diagonal corner cabinet and dishwasher</li> <li>Maximum sink width is 25 3/4"</li> <li>Floor dimensions: SFC36 - 3/8" x 36" x 36"</li> <li>Available widths: 36"</li> </ul>  <p style="text-align: center;">TOP VIEW</p>	SFC36	2.9	247	260	293	303
--	-------	-----	-----	-----	-----	-----

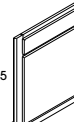
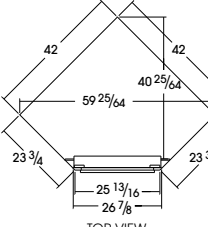
 <ul style="list-style-type: none"> <li>One door</li> <li>One drawer front</li> <li>Sink Base floor included with all units</li> <li>Toekick ships unattached</li> <li>For sufficient dishwasher door clearance and loading/unloading space, a 15" wide base cabinet is recommended for use between sink base diagonal corner cabinet and dishwasher</li> <li>Maximum sink width is 34 3/4"</li> <li>Floor dimensions: SFC42 - 3/8" x 42" x 42"</li> <li>Available widths: 42"</li> </ul>  <p style="text-align: center;">TOP VIEW</p>	SFC42	3.9	256	266	313	323
---	-------	-----	-----	-----	-----	-----



# BASE CABINETS

	5	6	7	8	9	10
	Emmett SmartShield™ Fremont Birch Melrose Maple	Anderson Rustic Birch Darrow (Paint) Elliot Textured SmartShield™ Lawrence Birch Winslow Birch Winslow Rustic Birch	Carver SmartShield™ Fremont (Paint) Melrose (Paint) Plymouth Maple (Glaze) Rockford Maple Winslow Maple	Alcott Maple Anderson Rustic Birch (Glaze) Fremont Birch (Glaze) Lawrence (Paint) Melrose Maple (Glaze) Taylor Maple Walker Maple Winslow (Paint)	Lawrence Birch (Glaze) Livingston SmartShield™ Parkland Maple Rockford Maple (Glaze)	Alcott (Paint) Parkland Maple (Glaze) Parkland (Paint) Taylor Maple (Glaze) Taylor (Paint) Walker (Paint)
<b>SINK FRONT CORNERS - 35" HIGH</b>						
SFC36	329	347	392	430	448	527
SFC42	355	375	419	436	452	531

# Base Cabinets / Sink Base SuperCabinets™ | Country Sink Base

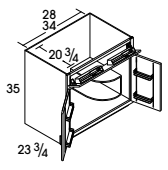
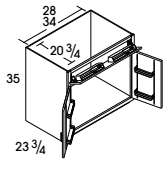
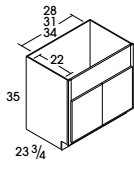
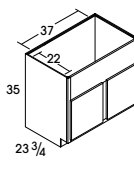
<b>Design Tips:</b> • All single-door cabinets are hinged left • Doors will be reversed during installation for right hinge applications OS Identifies Organization Solutions chart on page 259		CUBES	1	2	3	4
			Coventry Oak	Landmark Birch	Elision SmartShield™ Landmark (Paint) Layne SmartShield™ Plymouth Maple Savannah Thermofoil Westlake Oak	Darrow Birch Elliot SmartShield™
<b>SINK BASE SUPERCABINETS™ WITH REVERSIBLE SHELF - 35" HIGH - 23 3/4" DEEP OS</b>						
 <ul style="list-style-type: none"> <li>• Two butt doors</li> <li>• Two installed tilt-out trays</li> <li>• Reversible shelf is constructed from 3/4" thick laminated furniture board</li> <li>• Shelf shipped secure, can be positioned in left or right corner</li> <li>• Both doors will have a chrome and wood two-tiered rack that is 3 1/4" deep</li> <li>• Soft Close not available</li> <li>• Shelf not included; interiors will include shelf clip holes on all Sink Bases</li> <li>• Available widths: 30" and 36"</li> </ul>	SB30STSB	16.5	747	777	821	846
	SB36STSB	19.6	824	858	908	934
<b>SINK BASE SUPERCABINETS™ - 35" HIGH - 23 3/4" DEEP OS</b>						
 <ul style="list-style-type: none"> <li>• Two butt doors</li> <li>• Two installed tilt-out trays</li> <li>• Both doors will have a chrome and wood two-tiered rack that is 3 1/4" deep</li> <li>• Soft Close not available</li> <li>• Shelf not included; interiors will include shelf clip holes on all Sink Bases</li> <li>• Available widths: 30" and 36"</li> </ul>	SB30TNSB	16.5	715	746	789	814
	SB36TNSB	19.6	791	826	877	901
<b>COUNTRY SINK BASES - 35" HIGH - 23 3/4" DEEP</b>						
 <ul style="list-style-type: none"> <li>• Two butt doors</li> <li>• Front panel trimmable up to 10"</li> <li>• Shelf not included; interiors will include shelf clip holes on all Sink Bases</li> <li>• When installing a sink, additional support may be required</li> <li>• Refer to sink manufacturing guidelines</li> <li>• Available widths: 30" and 36"</li> </ul>	CNTYSB30B	16.5	468	484	550	564
	CNTYSB33B	18.1	483	499	567	582
	CNTYSB36B	19.6	498	514	586	600
 <ul style="list-style-type: none"> <li>• Two doors, cabinet with center style</li> <li>• Front panel trimmable up to 10"</li> <li>• Shelf not included; interiors will include shelf clip holes on all Sink Bases</li> <li>• When installing a sink, additional support may be required</li> <li>• Refer to sink manufacturing guidelines</li> <li>• Available width: 39"</li> </ul>	CNTYSB39	21.2	513	529	604	618

# BASE CABINETS

	5	6	7	8	9	10
	Emmett SmartShield™ Fremont Birch Melrose Maple	Anderson Rustic Birch Darrow (Paint) Elliot Textured SmartShield™ Lawrence Birch Winslow Birch Winslow Rustic Birch	Carver SmartShield™ Fremont (Paint) Melrose (Paint) Plymouth Maple (Glaze) Rockford Maple Winslow Maple	Alcott Maple Anderson Rustic Birch (Glaze) Fremont Birch (Glaze) Lawrence (Paint) Melrose Maple (Glaze) Taylor Maple Walker Maple Winslow (Paint)	Lawrence Birch (Glaze) Livingston SmartShield™ Parkland Maple Rockford Maple (Glaze)	Alcott (Paint) Parkland Maple (Glaze) Parkland (Paint) Taylor Maple (Glaze) Taylor (Paint) Walker (Paint)
<b>SINK BASE SUPERCABINETS™ WITH REVERSIBLE SHELF - 35" HIGH - 23 3/4" DEEP</b>						
SB30STSB	898	936	982	1025	1054	1153
SB36STSB	991	1036	1088	1137	1170	1282
<b>SINK BASE SUPERCABINETS™ - 35" HIGH - 23 3/4" DEEP</b>						
SB30STNSB	866	903	949	991	1023	1120
SB36STNSB	960	1005	1057	1105	1137	1249
<b>COUNTRY SINK BASES - 35" HIGH - 23 3/4" DEEP</b>						
CNTYSB30B	606	633	690	737	761	867
CNTYSB33B	626	653	714	761	787	897
CNTYSB36B	646	675	738	787	814	928
CNTYSB39	666	697	761	813	841	960

## Base Cabinets / Square Corner and Base Roto Easy Reach

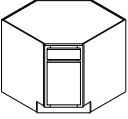
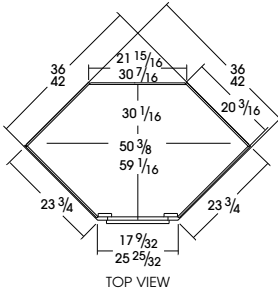
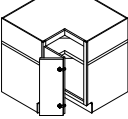
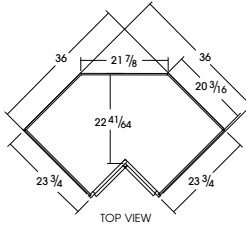
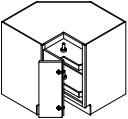
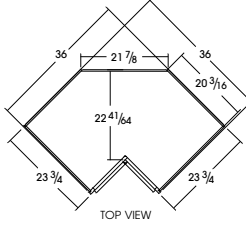
<b>Design Tips:</b> • All single-door cabinets are hinged left • Doors will be reversed during installation for right hinge applications OS Identifies Organization Solutions chart on page 259		CUBES		1	2	3	4
				Coventry Oak	Landmark Birch	Elision SmartShield™ Landmark (Paint) Layne SmartShield™ Plymouth Maple Savannah Thermofoil Westlake Oak	Darrow Birch Elliot SmartShield™
<b>SINK BASE DIAGONAL CORNER CABINETS - 35" HIGH - 23 3/4" DEEP</b>							
 <ul style="list-style-type: none"> <li>• One door</li> <li>• One false panel</li> <li>• For sufficient dishwasher door clearance and loading/unloading space, a 15" wide base cabinet is recommended for use between sink base diagonal corner cabinet and dishwasher</li> </ul>  <p>TOP VIEW</p>	SBDC36	29.2	562	583	665	682	
	SBDC42	39.3	600	623	702	720	
<b>SQUARE CORNER CABINETS - 35" HIGH - 23 3/4" DEEP OS</b>							
 <ul style="list-style-type: none"> <li>• One knuckle hinge door</li> <li>• Includes magnetic catch</li> <li>• Decorative hardware must be countersunk to prevent scratching of adjacent cabinets and face frame</li> <li>• Shelf is not adjustable</li> <li>• Soft Close not available</li> <li>• Specify right or left hinge with full overlay doors</li> </ul>  <p>TOP VIEW</p>	SCER36	29.1	823	857	903	931	
<b>BASE ROTO EASY REACH CABINETS - 35" HIGH - 23 3/4" DEEP OS</b>							
 <ul style="list-style-type: none"> <li>• One knuckle hinge door</li> <li>• Includes magnetic catch</li> <li>• Includes two 28" diameter rotating plastic white trays</li> <li>• Each tray has a 60 lb. load capacity</li> <li>• Decorative hardware must be countersunk to prevent scratching of adjacent cabinets and face frame</li> <li>• Soft Close not available</li> <li>• Specify right or left hinge with full overlay doors</li> <li>• <b>WARNING:</b> The rotating trays in this cabinet are preinstalled and cannot be removed or replaced</li> </ul>  <p>TOP VIEW</p>	BRER36	29.1	1074	1117	1188	1226	

# BASE CABINETS

	5	6	7	8	9	10
	Emmett SmartShield™ Fremont Birch Melrose Maple	Anderson Rustic Birch Darrow (Paint) Elliot Textured SmartShield™ Lawrence Birch Winslow Birch Winslow Rustic Birch	Carver SmartShield™ Fremont (Paint) Melrose (Paint) Plymouth Maple (Glaze) Rockford Maple Winslow Maple	Alcott Maple Anderson Rustic Birch (Glaze) Fremont Birch (Glaze) Lawrence (Paint) Melrose Maple (Glaze) Taylor Maple Walker Maple Winslow (Paint)	Lawrence Birch (Glaze) Livingston SmartShield™ Parkland Maple Rockford Maple (Glaze)	Alcott (Paint) Parkland Maple (Glaze) Parkland (Paint) Taylor Maple (Glaze) Taylor (Paint) Walker (Paint)
<b>SINK BASE DIAGONAL CORNER CABINETS - 35" HIGH - 23 3/4" DEEP</b>						
SBDC36	738	770	849	903	934	1070
SBDC42	777	808	894	958	989	1133
<b>SQUARE CORNER CABINETS - 35" HIGH - 23 3/4" DEEP</b>						
SCER36	1006	1047	1139	1210	1253	1435
<b>BASE ROTO EASY REACH CABINETS - 35" HIGH - 23 3/4" DEEP</b>						
BRER36	1329	1389	1468	1564	1623	1870

# Base Cabinets / Square Corner Rotos

<b>Design Tips:</b>  Identifies Organization Solutions chart on page 259	CUBES	1	2	3	4
		Coventry Oak	Landmark Birch	Ellison SmartShield™ Landmark (Paint) Layne SmartShield™ Plymouth Maple Savannah Thermofoil Westlake Oak	Darrow Birch Elliot SmartShield™

**SQUARE CORNER ROTOS - 35" HIGH** 

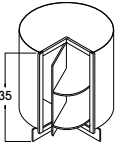
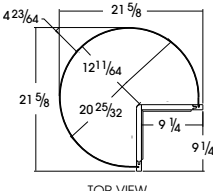
 <ul style="list-style-type: none"> <li>• One rotating door</li> <li>• Includes two 17" diameter rotating white shelves</li> <li>• Each tray has a 20 lb. load capacity</li> <li>• Nominal gap of 1/4" on all sides of door</li> <li>• Soft Close not available</li> <li>• For stability, install between base cabinets</li> <li>• Specify right or left hinge with full overlay doors</li> </ul>  <p>TOP VIEW</p>	SCR33	10.5	735	763	834	858
---	-------	------	-----	-----	-----	-----

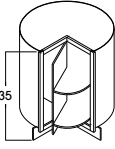
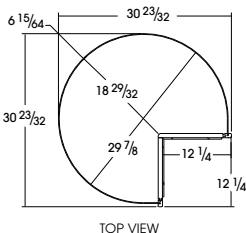
 <ul style="list-style-type: none"> <li>• One rotating door</li> <li>• Includes two 27" diameter rotating white shelves</li> <li>• Each tray has a 60 lb. load capacity</li> <li>• Nominal gap of 1/4" on all sides of door</li> <li>• Soft Close not available</li> <li>• For stability, install between base cabinets</li> </ul>  <p>TOP VIEW</p>	SCR36	20.4	735	763	834	858
--	-------	------	-----	-----	-----	-----

# BASE CABINETS

	5	6	7	8	9	10
	Emmett SmartShield™ Fremont Birch Melrose Maple	Anderson Rustic Birch Darrow (Paint) Elliot Textured SmartShield™ Lawrence Birch Winslow Birch Winslow Rustic Birch	Carver SmartShield™ Fremont (Paint) Melrose (Paint) Plymouth Maple (Glaze) Rockford Maple Winslow Maple	Alcott Maple Anderson Rustic Birch (Glaze) Fremont Birch (Glaze) Lawrence (Paint) Melrose Maple (Glaze) Taylor Maple Walker Maple Winslow (Paint)	Lawrence Birch (Glaze) Livingston SmartShield™ Parkland Maple Rockford Maple (Glaze)	Alcott (Paint) Parkland Maple (Glaze) Parkland (Paint) Taylor Maple (Glaze) Taylor (Paint) Walker (Paint)
<b>SQUARE CORNER ROTOS - 35" HIGH</b>						
SCR33	928	967	1061	1129	1166	1336
SCR36	928	967	1061	1129	1166	1336

# Base Cabinets / Base Lazy Susans

<b>Design Tips:</b>  Identifies Organization Solutions chart on page 259	CUBES	1	2	3	4
		Coventry Oak	Landmark Birch	Elision SmartShield™ Landmark (Paint) Layne SmartShield™ Plymouth Maple Savannah Thermofoil Westlake Oak	Darrow Birch Elliot SmartShield™

**BASE LAZY SUSANS - 35" HIGH** 

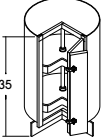
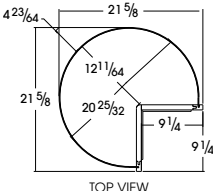
 <ul style="list-style-type: none"> <li>• One knuckle hinge door</li> <li>• Includes magnetic catch</li> <li>• Includes two 17" diameter rotating white shelves</li> <li>• Each tray has a 20 lb. load capacity</li> <li>• Soft Close not available</li> <li>• For stability, install between base cabinets</li> <li>• Specify right or left hinge with full overlay doors</li> </ul>  <p>TOP VIEW</p>	BLS33	12.0	787	814	881	906
---	-------	------	-----	-----	-----	-----

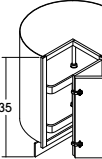
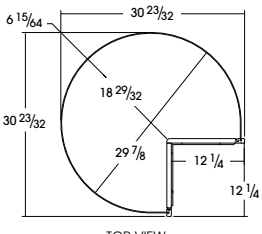
 <ul style="list-style-type: none"> <li>• One knuckle hinge door</li> <li>• Includes magnetic catch</li> <li>• Includes two 27" diameter rotating white shelves</li> <li>• Each tray has a 60 lb. load capacity</li> <li>• Soft Close not available</li> <li>• For stability, install between base cabinets</li> <li>• Specify right or left hinge with full overlay doors</li> </ul>  <p>TOP VIEW</p>	BLS36	23.3	787	814	881	906
---	-------	------	-----	-----	-----	-----



# BASE CABINETS

	5	6	7	8	9	10
	Emmett SmartShield™ Fremont Birch Melrose Maple	Anderson Rustic Birch Darrow (Paint) Elliot Textured SmartShield™ Lawrence Birch Winslow Birch Winslow Rustic Birch	Carver SmartShield™ Fremont (Paint) Melrose (Paint) Plymouth Maple (Glaze) Rockford Maple Winslow Maple	Alcott Maple Anderson Rustic Birch (Glaze) Fremont Birch (Glaze) Lawrence (Paint) Melrose Maple (Glaze) Taylor Maple Walker Maple Winslow (Paint)	Lawrence Birch (Glaze) Livingston SmartShield™ Parkland Maple Rockford Maple (Glaze)	Alcott (Paint) Parkland Maple (Glaze) Parkland (Paint) Taylor Maple (Glaze) Taylor (Paint) Walker (Paint)
<b>BASE LAZY SUSANS - 35" HIGH</b>						
BLS33	978	1019	1113	1177	1215	1389
BLS36	978	1019	1113	1177	1215	1389

## Base Cabinets / Base Corner

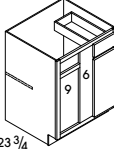
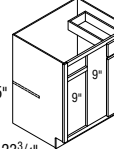
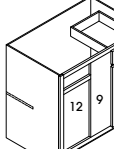
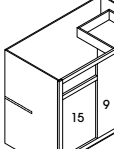
<b>Design Tips:</b> • To ensure proper door/drawer clearance, we recommend you do not install appliances next to the blind • All Base Corner cabinets are reversible from left blind to right blind • Cabinets are designed to use same amount of wall space designated in the sku nomenclature • Reference Installation Charts for proper size and identification page 138		CUBES	1	2	3	4	
			Coventry Oak	Landmark Birch	Ellison SmartShield™ Landmark (Paint) Layne SmartShield™ Plymouth Maple Savannah Thermfoil Westlake Oak	Darrow Birch Elliot SmartShield™	
BASE CORNER – 35" HIGH – 23 3/4" DEEP							
 <p>35" 23 3/4"</p>	<ul style="list-style-type: none"> <li>• One door</li> <li>• One drawer</li> <li>• Adjustable half depth shelf</li> <li>• Cover panel shipped with cabinet for field installation to cover blind opening</li> <li>• Available width: 27"</li> </ul>	BC36	15.1	597	615	677	691
 <p>35" 23 3/4"</p>	<ul style="list-style-type: none"> <li>• One door</li> <li>• One drawer</li> <li>• Adjustable half depth shelf</li> <li>• Cover panel shipped with cabinet for field installation to cover blind opening</li> <li>• Available width: 30"</li> </ul>	BC39	16.8	628	644	707	724
 <p>35" 23 3/4"</p>	<ul style="list-style-type: none"> <li>• One door</li> <li>• One drawer</li> <li>• Adjustable half depth shelf</li> <li>• Cover panel shipped with cabinet for field installation to cover blind opening</li> <li>• Available width: 36"</li> </ul>	BC42	20.0	642	662	729	745
 <p>35" 23 3/4"</p>	<ul style="list-style-type: none"> <li>• One door</li> <li>• One drawer</li> <li>• Adjustable half depth shelf</li> <li>• Cover panel shipped with cabinet for field installation to cover blind opening</li> <li>• Available width: 42"</li> </ul>	BC45	23.2	680	704	747	764

# BASE CABINETS

	5	6	7	8	9	10
	Emmett SmartShield™ Fremont Birch Melrose Maple	Anderson Rustic Birch Darrow (Paint) Elliot Textured SmartShield™ Lawrence Birch Winslow Birch Winslow Rustic Birch	Carver SmartShield™ Fremont (Paint) Melrose (Paint) Plymouth Maple (Glaze) Rockford Maple Winslow Maple	Alcott Maple Anderson Rustic Birch (Glaze) Fremont Birch (Glaze) Lawrence (Paint) Melrose Maple (Glaze) Taylor Maple Walker Maple Winslow (Paint)	Lawrence Birch (Glaze) Livingston SmartShield™ Parkland Maple Rockford Maple (Glaze)	Alcott (Paint) Parkland Maple (Glaze) Parkland (Paint) Taylor Maple (Glaze) Taylor (Paint) Walker (Paint)
<b>BASE CORNER - 35" HIGH - 23 3/4" DEEP</b>						
BC36	729	753	813	859	881	985
BC39	767	793	860	910	928	1043
BC42	793	818	890	937	999	1125
BC45	810	840	914	964	990	1117

## Base Cabinets / Base Corner

<b>Design Tips:</b> <ul style="list-style-type: none"> <li>To ensure proper door/drawer clearance, we recommend you do not install appliances next to the blind</li> <li>All Base Corner cabinets are reversible from left blind to right blind</li> <li>Cabinets are designed to use same amount of wall space designated in the sku nomenclature</li> <li>Reference Installation Charts for proper size and identification, see below</li> </ul>	CUBES	1	2	3	4
		Coventry Oak	Landmark Birch	Elision SmartShield™ Landmark (Paint) Layne SmartShield™ Plymouth Maple Savannah Thermofoil Westlake Oak	Darrow Birch Elliot SmartShield™

### BASE CORNER - 35" HIGH - 23 3/4" DEEP

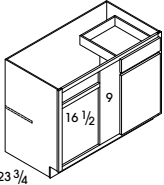
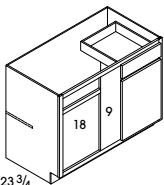
 <ul style="list-style-type: none"> <li>One door</li> <li>One drawer</li> <li>Adjustable half depth shelf</li> <li>Cover panel shipped with cabinet for field installation to cover blind opening</li> <li>Available width: 45"</li> </ul>	BC48	24.8	710	734	761	777
 <ul style="list-style-type: none"> <li>One door</li> <li>One drawer</li> <li>Adjustable half depth shelf</li> <li>Cover panel shipped with cabinet for field installation to cover blind opening</li> <li>Available width: 48"</li> </ul>	BC51	26.4	717	741	768	786

### Full Overlay Base Corner Cabinet Information

SKU	Actual Cabinet Width	X		Y	Z		W	
		Min. Pull	Min. Pull w/Hardware	Max. Pull	Min. Filler Required	Min. Filler Required w/Hardware	Min. Pull From Wall To End of Cabinet	Max Pull From Wall To End of Cabinet
BC36	27"	9 3/4"	11 1/4"	12 1/2"	1"	2 1/2"	36 3/4"	39 1/2"
BC39	30"	6 3/4"	8 1/4"	12 1/2"			36 3/4"	42 1/2"
BC42	36"	3 3/4"	5 1/4"	9 1/2"			39 3/4"	45 1/2"
BC45	42"	3/4"	2 1/4"	6 1/2"			42 3/4"	48 1/2"
BC48	45"	0"	3/4"	5"			45"	50"
BC51	48"	0"	0"	3 1/2"			48"	51 1/2"

### Partial Overlay Base Corner Cabinet Information

SKU	Actual Cabinet Width	X		Y	Z		W	
		Min. Pull	Min. Pull w/Hardware	Max. Pull	Min. Filler Required	Min. Filler Required w/Hardware	Min. Pull From Wall To End of Cabinet	Max Pull From Wall To End of Cabinet
BC36	27"	9 1/4"	10 3/4"	12 1/2"	1/2"	2"	36 1/4"	39 1/2"
BC39	30"	6 1/4"	7 3/4"	12 1/2"			36 1/4"	42 1/2"
BC42	36"	3 1/4"	4 3/4"	9 1/2"			39 1/4"	45 1/2"
BC45	42"	1/4"	1 3/4"	6 1/2"			42 1/4"	48 1/2"
BC48	45"	0"	1/4"	5"			45"	50"
BC51	48"	0"	0"	3 1/2"			48"	51 1/2"

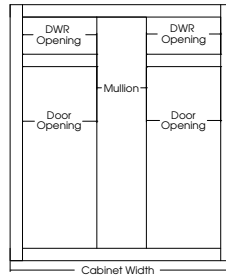
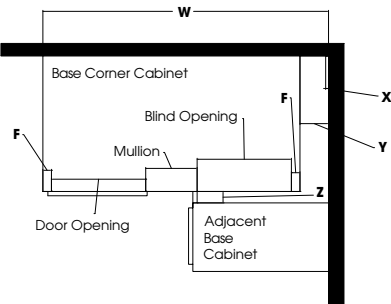





# BASE CABINETS

	5	6	7	8	9	10
	Emmett SmartShield™ Fremont Birch Melrose Maple	Anderson Rustic Birch Darrow (Paint) Elliot Textured SmartShield™ Lawrence Birch Winslow Birch Winslow Rustic Birch	Carver SmartShield™ Fremont (Paint) Melrose (Paint) Plymouth Maple (Glaze) Rockford Maple Winslow Maple	Alcott Maple Anderson Rustic Birch (Glaze) Fremont Birch (Glaze) Lawrence (Paint) Melrose Maple (Glaze) Taylor Maple Walker Maple Winslow (Paint)	Lawrence Birch (Glaze) Livingston SmartShield™ Parkland Maple Rockford Maple (Glaze)	Alcott (Paint) Parkland Maple (Glaze) Parkland (Paint) Taylor Maple (Glaze) Taylor (Paint) Walker (Paint)
<b>BASE CORNER - 35" HIGH - 23 3/4" DEEP</b>						
BC48	826	853	933	986	1015	1140
BC51	832	862	941	993	1022	1148

## Base Corner Door, Drawer Front, and Opening Sizes

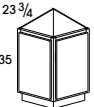
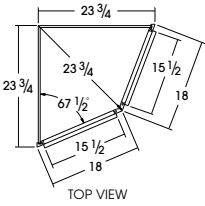
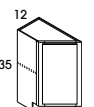
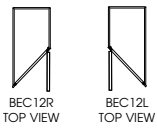
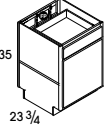
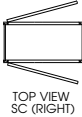
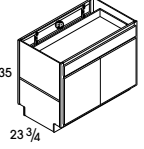
SKU	Partial Overlay Door	Partial Overlay Drawer Front	Full Overlay Door	Full Overlay Drawer Front	Door Opening	Drawer Opening
BC36	9 <sup>7</sup> / <sub>8</sub> " x 22 <sup>7</sup> / <sub>8</sub> "	9 <sup>7</sup> / <sub>8</sub> " x 5 <sup>1</sup> / <sub>8</sub> "	11 <sup>1</sup> / <sub>2</sub> " x 24 <sup>1</sup> / <sub>8</sub> "	11 <sup>1</sup> / <sub>2</sub> " x 5 <sup>3</sup> / <sub>4</sub> "	9" x 22"	9" x 4 <sup>1</sup> / <sub>2</sub> "
BC39	9 <sup>7</sup> / <sub>8</sub> " x 22 <sup>7</sup> / <sub>8</sub> "	9 <sup>7</sup> / <sub>8</sub> " x 5 <sup>1</sup> / <sub>8</sub> "	11 <sup>1</sup> / <sub>2</sub> " x 24 <sup>1</sup> / <sub>8</sub> "	11 <sup>1</sup> / <sub>2</sub> " x 5 <sup>3</sup> / <sub>4</sub> "	9" x 22"	9" x 4 <sup>1</sup> / <sub>2</sub> "
BC42	12 <sup>7</sup> / <sub>8</sub> " x 22 <sup>7</sup> / <sub>8</sub> "	12 <sup>7</sup> / <sub>8</sub> " x 5 <sup>1</sup> / <sub>8</sub> "	14 <sup>1</sup> / <sub>2</sub> " x 24 <sup>1</sup> / <sub>8</sub> "	14 <sup>1</sup> / <sub>2</sub> " x 5 <sup>3</sup> / <sub>4</sub> "	12" x 22"	12" x 4 <sup>1</sup> / <sub>2</sub> "
BC45	15 <sup>7</sup> / <sub>8</sub> " x 22 <sup>7</sup> / <sub>8</sub> "	15 <sup>7</sup> / <sub>8</sub> " x 5 <sup>1</sup> / <sub>8</sub> "	17 <sup>1</sup> / <sub>2</sub> " x 24 <sup>1</sup> / <sub>8</sub> "	17 <sup>1</sup> / <sub>2</sub> " x 5 <sup>3</sup> / <sub>4</sub> "	15" x 22"	15" x 4 <sup>1</sup> / <sub>2</sub> "
BC48	17 <sup>3</sup> / <sub>8</sub> " x 22 <sup>7</sup> / <sub>8</sub> "	17 <sup>3</sup> / <sub>8</sub> " x 5 <sup>1</sup> / <sub>8</sub> "	19" x 24 <sup>1</sup> / <sub>8</sub> "	19" x 5 <sup>3</sup> / <sub>4</sub> "	16 <sup>1</sup> / <sub>2</sub> " x 22"	16 <sup>1</sup> / <sub>2</sub> " x 4 <sup>1</sup> / <sub>2</sub> "
BC51	18 <sup>7</sup> / <sub>8</sub> " x 22 <sup>7</sup> / <sub>8</sub> "	18 <sup>7</sup> / <sub>8</sub> " x 5 <sup>1</sup> / <sub>8</sub> "	20 <sup>1</sup> / <sub>2</sub> " x 24 <sup>1</sup> / <sub>8</sub> "	20 <sup>1</sup> / <sub>2</sub> " x 5 <sup>3</sup> / <sub>4</sub> "	18" x 22"	18" x 4 <sup>1</sup> / <sub>2</sub> "

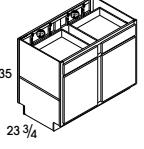
## Base Cabinets / Base End and Peninsula Base

<b>Design Tips:</b> • Not designed for stand alone island applications • All single-door cabinets are hinged left • Doors will be reversed during installation for right hinge applications OS Identifies Organization Solutions chart on page 259		CUBES		1	2	3	4
				Coventry Oak	Landmark Birch	Elision SmartShield™ Landmark (Paint) Layne SmartShield™ Plymouth Maple Savannah Thermofoil Westlake Oak	Darrow Birch Elliot SmartShield™
<b>BASE END CABINETS – 35" HIGH – 23 3/4" DEEP OS</b>							
 <p>23 3/4" 35"</p> <ul style="list-style-type: none"> <li>• Two doors</li> <li>• One fixed shelf</li> <li>• Sides are unfinished</li> <li>• Available width: 23 3/4"</li> </ul>  <p>TOP VIEW</p>	BECF24	13.3	531	552	611	628	
<b>BASE END CABINETS – 35" HIGH – 12" WIDE – 23 3/4" DEEP OS</b>							
 <p>12" 35"</p> <ul style="list-style-type: none"> <li>• One door</li> <li>• One adjustable full depth shelf</li> <li>• Sides are unfinished</li> <li>• Specify right or left for 12" deep and hinge location</li> <li>• Available width: 23 3/4"</li> </ul>  <p>BEC12R TOP VIEW BEC12L TOP VIEW</p>	BEC12	7.0	489	508	567	582	
<b>PENINSULA BASE CABINETS – 35" HIGH – 23 3/4" DEEP</b>							
 <p>35" 23 3/4"</p> <ul style="list-style-type: none"> <li>• Reversible unit</li> <li>• One door each side</li> <li>• One drawer</li> <li>• One false panel</li> <li>• One fixed shelf</li> <li>• Available widths: 18" and 24"</li> </ul>  <p>TOP VIEW SC (RIGHT)</p>	PB18	10.1	711	735	780	799	
	PB24	13.3	771	799	871	891	
 <p>35" 23 3/4"</p> <ul style="list-style-type: none"> <li>• Reversible unit</li> <li>• Two butt doors each side</li> <li>• One drawer</li> <li>• One false panel</li> <li>• One fixed shelf</li> <li>• Available widths: 24"-36"</li> </ul>  <p>TOP VIEW</p>	PB24DD	13.3	798	823	910	933	
	PB30B	16.5	864	894	959	984	
	PB36B	19.6	964	998	1070	1098	
 <p>35" 23 3/4"</p> <ul style="list-style-type: none"> <li>• Reversible unit</li> <li>• Two doors, cabinet with center stile each side</li> <li>• One drawer</li> <li>• One false panel</li> <li>• One fixed shelf</li> <li>• Available widths: 42" and 48"</li> </ul>  <p>TOP VIEW</p>	PB42	22.8	1146	1181	1259	1290	
	PB48	26.0	1190	1231	1327	1358	

# BASE CABINETS

	5	6	7	8	9	10
	Emmett SmartShield™ Fremont Birch Melrose Maple	Anderson Rustic Birch Darrow (Paint) Elliot Textured SmartShield™ Lawrence Birch Winslow Birch Winslow Rustic Birch	Carver SmartShield™ Fremont (Paint) Melrose (Paint) Plymouth Maple (Glaze) Rockford Maple Winslow Maple	Alcott Maple Anderson Rustic Birch (Glaze) Fremont Birch (Glaze) Lawrence (Paint) Melrose Maple (Glaze) Taylor Maple Walker Maple Winslow (Paint)	Lawrence Birch (Glaze) Livingston SmartShield™ Parkland Maple Rockford Maple (Glaze)	Alcott (Paint) Parkland Maple (Glaze) Parkland (Paint) Taylor Maple (Glaze) Taylor (Paint) Walker (Paint)
<b>BASE END CABINETS - 35" HIGH - 23 3/4" DEEP</b>						
BECF24	676	702	721	763	786	899
<b>BASE END CABINETS - 35" HIGH - 12" WIDE - 23 3/4" DEEP</b>						
BEC12	625	648	713	761	783	893
<b>PENINSULA BASE CABINETS - 35" HIGH - 23 3/4" DEEP</b>						
PB18	848	875	957	1015	1041	1173
PB24	954	988	1075	1147	1186	1339
PB24DD	995	1030	1128	1206	1234	1404
PB30B	1054	1094	1198	1271	1311	1491
PB36B	1179	1225	1342	1431	1475	1677
PB42	1377	1428	1553	1655	1704	1925
PB48	1455	1507	1646	1755	1805	2049

## Base Cabinets / Specialty

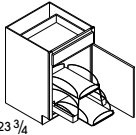
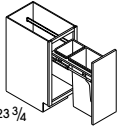
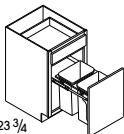
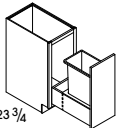
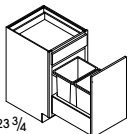
Design Tips:				1	2	3	4
 Identifies Organization Solutions chart on page 259		CUBES		Coventry Oak	Landmark Birch	Elision SmartShield™ Landmark (Paint) Layne SmartShield™ Plymouth Maple Savannah Thermofoil Westlake Oak	Darrow Birch Elliot SmartShield™
<b>BASE POTS AND PANS PULL-OUT – 35" HIGH – 24" WIDE – 23 3/4" DEEP OS</b>							
 <p>35 23 3/4</p>	<ul style="list-style-type: none"> <li>• One door</li> <li>• One drawer</li> <li>• Full extension slide-out shelves pull out independently; Soft Close not available</li> <li>• Available width: 24"</li> </ul>	BPPP24	13.3	1272	1293	1344	1381
<b>BASE WASTEBASKET WITH FULL HEIGHT DOOR – 35" HIGH – 23 3/4" DEEP OS</b>							
 <p>35 23 3/4</p>	<ul style="list-style-type: none"> <li>• Includes one 50-quart wastebasket and small storage tray on Full extension guides; Soft Close not available</li> <li>• Beige wastebasket support</li> <li>• Available width: 15"</li> </ul>	BWB15FH	8.5	662	676	716	736
<b>BASE WASTEBASKETS – 35" HIGH – 23 3/4" DEEP OS</b>							
 <p>35 23 3/4</p>	<ul style="list-style-type: none"> <li>• Includes two 35-quart Pull-out wastebaskets on Full extension guides; Soft Close not available</li> <li>• Beige wastebasket support</li> <li>• Available widths: 18" and 21"</li> </ul>	BWB18	10.1	737	761	844	864
		BWB21	11.7	749	774	867	887
<b>BASE WASTEBASKET, FULL HEIGHT W/BOTTOM MOUNT GUIDE – 35" HIGH – 23 3/4" DEEP OS</b>							
 <p>35 23 3/4</p>	<ul style="list-style-type: none"> <li>• Includes one 50-quart wastebasket</li> <li>• Soft Close drawer guides</li> <li>• Not available with Parkland door style</li> </ul>	BWB15FHBMG	8.5	808	822	861	881
<b>BASE WASTEBASKET W/BOTTOM MOUNT GUIDE – 35" HIGH – 23 3/4" DEEP OS</b>							
 <p>35 23 3/4</p>	<ul style="list-style-type: none"> <li>• Includes two 50-quart Pull-out wastebaskets</li> <li>• Bottom drawer features wood dovetailed drawer box with Soft Close guides</li> <li>• The top drawer will remain the standard drawer box</li> <li>• Not available with Parkland door style</li> </ul>	BWB18BMG	10.1	883	907	989	1009
		BWB21BMG	11.7	895	919	1012	1032



# BASE CABINETS

	5	6	7	8	9	10
	Emmett SmartShield™ Fremont Birch Melrose Maple	Anderson Rustic Birch Darrow (Paint) Elliot Textured SmartShield™ Lawrence Birch Winslow Birch Winslow Rustic Birch	Carver SmartShield™ Fremont (Paint) Melrose (Paint) Plymouth Maple (Glaze) Rockford Maple Winslow Maple	Alcott Maple Anderson Rustic Birch (Glaze) Fremont Birch (Glaze) Lawrence (Paint) Melrose Maple (Glaze) Taylor Maple Walker Maple Winslow (Paint)	Lawrence Birch (Glaze) Livingston SmartShield™ Parkland Maple Rockford Maple (Glaze)	Alcott (Paint) Parkland Maple (Glaze) Parkland (Paint) Taylor Maple (Glaze) Taylor (Paint) Walker (Paint)
<b>BASE POTS AND PANS PULL-OUT – 35" HIGH – 24" WIDE – 23 3/4" DEEP</b>						
BPPP24	1421	1445	1509	1550	1575	1680
<b>BASE WASTEBASKET WITH FULL HEIGHT DOOR – 35" HIGH – 23 3/4" DEEP</b>						
BWB15FH	767	786	827	858	872	950
<b>BASE WASTEBASKETS – 35" HIGH – 23 3/4" DEEP</b>						
BWB18	931	963	1048	1103	1134	1280
BWB21	949	983	1068	1125	1155	1306
<b>BASE WASTEBASKET, FULL HEIGHT W/BOTTOM MOUNT GUIDE – 35" HIGH – 23 3/4" DEEP</b>						
BWB15FHBMG	913	932	973	1004	1019	1096
<b>BASE WASTEBASKET W/BOTTOM MOUNT GUIDE – 35" HIGH – 23 3/4" DEEP</b>						
BWB18BMG	1076	1110	1194	1248	1280	1425
BWB21BMG	1094	1129	1214	1270	1301	1452

## Base Cabinets / Specialty

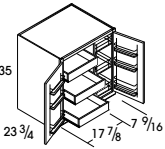
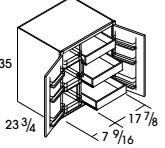
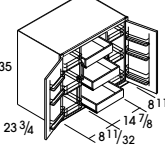
<b>Design Tips:</b> • When installing a SuperCabinet™ near a wall or corner, please allow 12" of adjacent space for proper operation of interior Pull-outs. OS Identifies Organization Solutions chart on page 259		CUBES		1	2	3	4
				Coventry Oak	Landmark Birch	Elision SmartShield™ Landmark (Paint) Layne SmartShield™ Plymouth Maple Savannah Thermofoil Westlake Oak	Darrow Birch Elliot SmartShield™
<b>BASE SUPERCABINETS™ - 35" HIGH - 30" WIDE - 23 3/4" DEEP (PULL-OUT/ROLL-OUT)</b> OS							
	<ul style="list-style-type: none"> <li>• Two butt doors</li> <li>• Includes cabinet top</li> <li>• Doors will have a chrome and wood three-tiered rack that is 3 1/2" deep</li> <li>• Doors open 170° to allow sufficient Pull-out clearance</li> <li>• Roll Trays are solid-wood dovetail boxes with Full extension side-mounted guides; Soft Close not available</li> <li>• Roll Tray Bumper Pads must be ordered separately</li> <li>• Available width: 30"</li> </ul>	BSC30PRB	20.0	1257	1279	1347	1388
<b>BASE SUPERCABINETS™ - 35" HIGH - 30" WIDE - 23 3/4" DEEP (ROLL-OUT/PULL-OUT)</b> OS							
	<ul style="list-style-type: none"> <li>• Two butt doors</li> <li>• Includes cabinet top</li> <li>• Doors will have a chrome and wood three-tiered rack that is 3 1/2" deep</li> <li>• Doors open 170° to allow sufficient Pull-out clearance</li> <li>• Roll Trays are solid-wood dovetail boxes with Full extension side-mounted guides; Soft Close not available</li> <li>• Roll Tray Bumper Pads must be ordered separately</li> <li>• Available width: 30"</li> </ul>	BSC30RPB	17.0	1257	1279	1347	1388
<b>BASE SUPERCABINETS™ - 35" HIGH - 36" WIDE - 23 3/4" DEEP (PULL-OUT/ROLL-OUT/PULL-OUT)</b> OS							
	<ul style="list-style-type: none"> <li>• Two butt doors</li> <li>• Includes cabinet top</li> <li>• Doors will have a chrome and wood three-tiered rack that is 3 1/2" deep</li> <li>• Doors open 170° to allow sufficient Pull-out clearance</li> <li>• Roll Trays are solid-wood dovetail boxes with Full extension side-mounted guides; Soft Close not available</li> <li>• Roll Tray Bumper Pads must be ordered separately</li> <li>• Available width: 36"</li> </ul>	BSC36PRPB	28.0	1740	1762	1816	1872

# BASE CABINETS

	5	6	7	8	9	10
	Emmett SmartShield™ Fremont Birch Melrose Maple	Anderson Rustic Birch Darrow (Paint) Elliot Textured SmartShield™ Lawrence Birch Winslow Birch Winslow Rustic Birch	Carver SmartShield™ Fremont (Paint) Melrose (Paint) Plymouth Maple (Glaze) Rockford Maple Winslow Maple	Alcott Maple Anderson Rustic Birch (Glaze) Fremont Birch (Glaze) Lawrence (Paint) Melrose Maple (Glaze) Taylor Maple Walker Maple Winslow (Paint)	Lawrence Birch (Glaze) Livingston SmartShield™ Parkland Maple Rockford Maple (Glaze)	Alcott (Paint) Parkland Maple (Glaze) Parkland (Paint) Taylor Maple (Glaze) Taylor (Paint) Walker (Paint)
<b>BASE SUPERCABINETS™ - 35" HIGH - 30" WIDE - 23 3/4" DEEP (PULL-OUT/ROLL-OUT)</b>						
BSC30PRB	1446	1511	1543	1597	1628	1749
<b>BASE SUPERCABINETS™ - 35" HIGH - 30" WIDE - 23 3/4" DEEP (ROLL-OUT/PULL-OUT)</b>						
BSC30RPB	1446	1511	1543	1597	1628	1749
<b>BASE SUPERCABINETS™ - 35" HIGH - 36" WIDE - 23 3/4" DEEP (PULL-OUT/ROLL-OUT/PULL-OUT)</b>						
BSC36PRPB	1942	2034	2052	2120	2146	2283

## Base Cabinets / Specialty

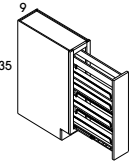
Design Tips:				1	2	3	4
<b>OS</b> Identifies Organization Solutions chart on page 259		CUBES		Coventry Oak	Landmark Birch	Elision SmartShield™ Landmark (Paint) Layne SmartShield™ Plymouth Maple Savannah Thermofoil Westlake Oak	Darrow Birch Elliot SmartShield™
<b>BASE PANTRY PULL-OUT CABINET – 35" HIGH – 9" WIDE – 23 3/4" DEEP OS</b>							
	<ul style="list-style-type: none"> <li>Features a wood Pull-out unit with adjustable shelves, chrome rail sides, and Full extension guides; Soft Close not available</li> <li>Available width: 9"</li> </ul>	BPP09	5.4	685	715	738	758

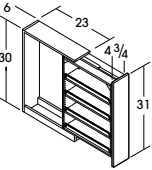
		SKU	CUBES	Oak Finish	Maple Finish	Rustic Finish	Maple Glaze	Rustic Birch Glaze	Almond Arctic Fossil Lunar	Molasses Textured Suede Textured	Toasted Almond
<b>BASE BOX COLUMN PULL-OUT CABINET – 30" HIGH – 6" WIDE – 23" DEEP OS</b>											
	<ul style="list-style-type: none"> <li>Features a wood Pull-out unit with adjustable shelves, chrome rail sides, and Full extension guides; Soft Close not available</li> <li>Filler included, must be attached in the field</li> <li>Recommend installation between two cabinets</li> <li>Can be installed on the end of a run by using 3/4" Refrigerator End Panel</li> <li>It is recommended that the OL631 Overlay be applied to the front to give it a finished look</li> <li>In order to allow sufficient clearance, cabinet requires 6 1/8" space between adjacent cabinet face frames. Spacers included for proper installation.</li> <li>Available width: 6"</li> </ul>	BBCPO6	3.9	530	530	530	530	530	•	•	

# BASE CABINETS

	5	6	7	8	9	10
	Emmett SmartShield™ Fremont Birch Melrose Maple	Anderson Rustic Birch Darrow (Paint) Elliot Textured SmartShield™ Lawrence Birch Winslow Birch Winslow Rustic Birch	Carver SmartShield™ Fremont (Paint) Melrose (Paint) Plymouth Maple (Glaze) Rockford Maple Winslow Maple	Alcott Maple Anderson Rustic Birch (Glaze) Fremont Birch (Glaze) Lawrence (Paint) Melrose Maple (Glaze) Taylor Maple Walker Maple Winslow (Paint)	Lawrence Birch (Glaze) Livingston SmartShield™ Parkland Maple Rockford Maple (Glaze)	Alcott (Paint) Parkland Maple (Glaze) Parkland (Paint) Taylor Maple (Glaze) Taylor (Paint) Walker (Paint)
<b>BASE PANTRY PULL-OUT CABINET - 35" HIGH - 9" WIDE - 23 3/4" DEEP</b>						
BPP09	819	853	856	884	910	983

## Base Cabinets / Base Open | 12" or 15" Deep

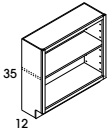
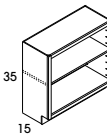
		CUBES	1	2	3	4
			Coventry Oak	Landmark Birch	Elision SmartShield™ Landmark (Paint) Layne SmartShield™ Plymouth Maple Savannah Thermofoil Westlake Oak	Darrow Birch Elliot SmartShield™
<b>BASE OPEN – 35" HIGH – 12" DEEP</b>						
 <ul style="list-style-type: none"> <li>• One adjustable full depth shelf</li> <li>• Matching interior</li> <li>• Available widths: 24"-36"</li> </ul>	BOL2412	7.3	408	408	408	408
	BOL3012	9.1	426	426	426	426
	BOL3612	10.8	439	439	439	439
<b>BASE OPEN – 35" HIGH – 15" DEEP</b>						
 <ul style="list-style-type: none"> <li>• One adjustable full depth shelf</li> <li>• Matching interior</li> <li>• Available widths: 24"-36"</li> </ul>	BOL2415	8.9	529	529	529	529
	BOL3015	11.0	559	559	559	559
	BOL3615	13.1	577	577	577	577

# BASE CABINETS

	5	6	7	8	9	10
	Emmett SmartShield™ Fremont Birch Melrose Maple	Anderson Rustic Birch Darrow (Paint) Elliot Textured SmartShield™ Lawrence Birch Winslow Birch Winslow Rustic Birch	Carver SmartShield™ Fremont (Paint) Melrose (Paint) Plymouth Maple (Glaze) Rockford Maple Winslow Maple	Alcott Maple Anderson Rustic Birch (Glaze) Fremont Birch (Glaze) Lawrence (Paint) Melrose Maple (Glaze) Taylor Maple Walker Maple Winslow (Paint)	Lawrence Birch (Glaze) Livingston SmartShield™ Parkland Maple Rockford Maple (Glaze)	Alcott (Paint) Parkland Maple (Glaze) Parkland (Paint) Taylor Maple (Glaze) Taylor (Paint) Walker (Paint)
<b>BASE OPEN - 35" HIGH - 12" DEEP</b>						
BOL2412	408	408	408	408	408	408
BOL3012	426	426	426	426	426	426
BOL3612	439	439	439	439	439	439
<b>BASE OPEN - 35" HIGH - 15" DEEP</b>						
BOL2415	529	529	529	529	529	529
BOL3015	559	559	559	559	559	559
BOL3615	577	577	577	577	577	577

## Tall Cabinets / Utility | 23 3/4" Deep

Design Tips: <ul style="list-style-type: none"> <li>For shelf and Roll Tray options see pages 251-252</li> <li>Refer to Cabinet Specifications section for door opening dimensions</li> <li>Large openings on mitered styles will be two doors doweled together</li> <li>Refer to Loose Toekick Sub Assembly installation instructions for cabinet installation</li> <li>Additional material may be needed to cover unfinished Loose Toekick Sub Assembly</li> </ul>	CUBES	1	2	3	4
		Coventry Oak	Landmark Birch	Elision SmartShield™ Landmark (Paint) Layne SmartShield™ Plymouth Maple Savannah Thermofoil Westlake Oak	Darrow Birch Elion SmartShield™

### UTILITY CABINETS - 84" HIGH - 23 3/4" DEEP OS

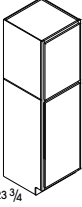
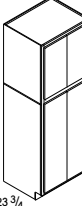
 <ul style="list-style-type: none"> <li>Two doors</li> <li>One fixed shelf between doors</li> <li>Shelves not included</li> <li>Specify right or left hinge location</li> <li>Available widths: 15"-24"</li> </ul>	U15	19.7	818	846	925	949
	U18	23.4	913	947	997	1023
	U21	27.6	1007	1047	1115	1143
	U24	30.9	1044	1086	1166	1198
 <ul style="list-style-type: none"> <li>Four doors (two sets of butt doors)</li> <li>One fixed shelf between doors</li> <li>Shelves not included</li> <li>Specify right or left hinge location</li> <li>Available widths: 30" and 36"</li> </ul>	U30B	38.3	1248	1297	1425	1466
	U36B	45.7	1406	1460	1614	1660

### UTILITY CABINETS - 90" HIGH - 23 3/4" DEEP OS

 <ul style="list-style-type: none"> <li>Two doors</li> <li>One fixed shelf between doors</li> <li>Shelves not included</li> <li>All 90" high Utility cabinets are shipped as an 86" cabinet with unfinished Loose Toekick Sub Assembly</li> <li>Specify right or left hinge location</li> <li>Available widths: 15"-24"</li> </ul>	U1590	21.4	978	1014	1115	1143
	U1890	25.4	1058	1098	1215	1247
	U2190	29.5	1172	1220	1355	1393
	U2490	33.4	1216	1266	1412	1451
 <ul style="list-style-type: none"> <li>Four doors (two sets of butt doors)</li> <li>One fixed shelf between doors</li> <li>Shelves not included</li> <li>All 90" high Utility cabinets are shipped as an 86" cabinet with unfinished Loose Toekick Sub Assembly</li> <li>Available widths: 30" and 36"</li> </ul>	U3090B	43.0	1324	1377	1523	1565
	U3690B	49.5	1467	1527	1687	1737

### UTILITY CABINETS - 96" HIGH - 23 3/4" DEEP OS

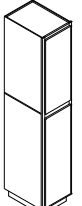
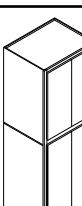
 <ul style="list-style-type: none"> <li>Two doors</li> <li>One fixed shelf between doors</li> <li>Shelves not included</li> <li>All 96" high Utility cabinets are shipped as a 92" cabinet with unfinished Loose Toekick Sub Assembly</li> <li>Specify right or left hinge location</li> <li>Available widths: 15"-24"</li> </ul>	U1596	22.8	1076	1117	1230	1263
	U1896	27.0	1171	1217	1348	1385
	U2196	31.5	1305	1355	1510	1553
	U2496	35.6	1357	1411	1576	1621
 <ul style="list-style-type: none"> <li>Four doors (two sets of butt doors)</li> <li>One fixed shelf between doors</li> <li>Shelves not included</li> <li>All 96" high Utility cabinets are shipped as a 92" cabinet with unfinished Loose Toekick Sub Assembly</li> <li>Available widths: 30" and 36"</li> </ul>	U3096B	45.8	1423	1483	1636	1682
	U3696B	52.7	1548	1612	1778	1830



# TALL CABINETS

	5	6	7	8	9	10
	Emmett SmartShield™ Fremont Birch Melrose Maple	Anderson Rustic Birch Darrow (Paint) Elliot Textured SmartShield™ Lawrence Birch Winslow Birch Winslow Rustic Birch	Carver SmartShield™ Fremont (Paint) Melrose (Paint) Plymouth Maple (Glaze) Rockford Maple Winslow Maple	Alcott Maple Anderson Rustic Birch (Glaze) Fremont Birch (Glaze) Lawrence (Paint) Melrose Maple (Glaze) Taylor Maple Walker Maple Winslow (Paint)	Lawrence Birch (Glaze) Livingston SmartShield™ Parkland Maple Rockford Maple (Glaze)	Alcott (Paint) Parkland Maple (Glaze) Parkland (Paint) Taylor Maple (Glaze) Taylor (Paint) Walker (Paint)
<b>UTILITY CABINETS - 84" HIGH - 23 3/4" DEEP</b>						
U15	1017	1055	1127	1208	1269	1442
U18	1100	1143	1250	1341	1410	1606
U21	1234	1282	1410	1512	1588	1815
U24	1292	1341	1481	1587	1664	1904
U30B	1584	1651	1781	1901	2004	2297
U36B	1793	1868	2024	2163	2283	2622
<b>UTILITY CABINETS - 90" HIGH - 23 3/4" DEEP</b>						
U1590	1231	1281	1376	1483	1559	1782
U1890	1345	1402	1489	1576	1656	1896
U2190	1504	1571	1678	1781	1873	2150
U2490	1569	1639	1758	1867	1966	2259
U3090B	1689	1763	1900	2033	2145	2462
U3690B	1879	1961	2117	2263	2394	2750
<b>UTILITY CABINETS - 96" HIGH - 23 3/4" DEEP</b>						
U1596	1363	1418	1527	1646	1736	1984
U1896	1494	1559	1632	1731	1817	2088
U2196	1678	1751	1847	1960	2064	2376
U2496	1752	1829	1940	2059	2172	2502
U3096B	1819	1898	2053	2200	2320	2667
U3696B	1985	2068	2238	2398	2531	2913

## Tall Cabinets / Utility | 12" Deep

Design Tips: <ul style="list-style-type: none"> <li>For shelf and Roll Tray options see pages 251-252</li> <li>Refer to Cabinet Specifications section for door opening dimensions</li> <li>Large openings on mitered styles will be two doors doweled together</li> <li>Refer to Loose Toekick Sub Assembly installation instructions for cabinet installation</li> <li>Additional material may be needed to cover unfinished Loose Toekick Sub Assembly</li> </ul>	CUBES	1	2	3	4
		Coventry Oak	Landmark Birch	Elision SmartShield™ Landmark (Paint) Layne SmartShield™ Plymouth Maple Savannah Thermofoil Westlake Oak	Darrow Birch Elion SmartShield™

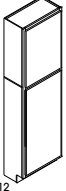
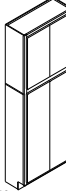

### UTILITY CABINETS - 84" HIGH - 12" DEEP OS

 <ul style="list-style-type: none"> <li>Two doors</li> <li>One fixed shelf between doors</li> <li>Shelves not included</li> <li>Specify right or left hinge location</li> <li>Available widths: 15"-24"</li> </ul>	U1512	10.5	743	767	834	852
	U1812	12.5	809	840	914	937
	U2112	14.9	901	935	1002	1028
	U2412	16.5	943	978	1033	1061
 <ul style="list-style-type: none"> <li>Four doors (two sets of butt doors)</li> <li>One fixed shelf between doors</li> <li>Shelves not included</li> <li>Available widths: 30" and 36"</li> </ul>	U3012B	21.1	1080	1122	1231	1264
	U3612B	25.0	1224	1272	1401	1440

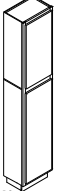
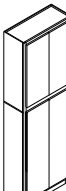
### UTILITY CABINETS - 90" HIGH - 12" DEEP OS

 <ul style="list-style-type: none"> <li>Two doors</li> <li>One fixed shelf between doors</li> <li>Shelves not included</li> <li>All 90" Utility cabinets are shipped as an 86" cabinet with unfinished Loose Toekick Sub Assembly</li> <li>Specify right or left hinge location</li> <li>Available widths: 15"-24"</li> </ul>	U159012	11.4	871	901	987	1013
	U189012	13.5	930	963	1065	1092
	U219012	15.9	1041	1080	1197	1229
	U249012	17.8	1091	1134	1258	1293
 <ul style="list-style-type: none"> <li>Four doors (two sets of butt doors)</li> <li>One fixed shelf between doors</li> <li>Shelves not included</li> <li>All 90" high Utility cabinets are shipped as an 86" cabinet with unfinished Loose Toekick Sub Assembly</li> <li>Available widths: 30" and 36"</li> </ul>	U309012B	22.1	1141	1187	1303	1337
	U369012B	26.4	1285	1337	1470	1513

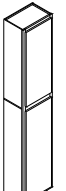
### UTILITY CABINETS - 96" HIGH - 12" DEEP OS

 <ul style="list-style-type: none"> <li>Two doors</li> <li>One fixed shelf between doors</li> <li>Shelves not included</li> <li>All 96" high Utility cabinets are shipped as a 92" cabinet with unfinished Loose Toekick Sub Assembly</li> <li>Specify right or left hinge location</li> <li>Available widths: 15"-24"</li> </ul>	U159612	12.1	949	983	1077	1104
	U189612	14.4	1026	1066	1179	1210
	U219612	17.0	1130	1174	1298	1334
	U249612	19.0	1166	1212	1338	1375
 <ul style="list-style-type: none"> <li>Four doors (two sets of butt doors)</li> <li>One fixed shelf between doors</li> <li>Shelves not included</li> <li>All 96" high Utility cabinets are shipped as a 92" cabinet with unfinished Loose Toekick Sub Assembly</li> <li>Available widths: 30" and 36"</li> </ul>	U309612B	23.6	1210	1259	1380	1419
	U369612B	28.1	1351	1407	1550	1593

# TALL CABINETS

	5	6	7	8	9	10
	Emmett SmartShield™ Fremont Birch Melrose Maple	Anderson Rustic Birch Darrow (Paint) Elliot Textured SmartShield™ Lawrence Birch Winslow Birch Winslow Rustic Birch	Carver SmartShield™ Fremont (Paint) Melrose (Paint) Plymouth Maple (Glaze) Rockford Maple Winslow Maple	Alcott Maple Anderson Rustic Birch (Glaze) Fremont Birch (Glaze) Lawrence (Paint) Melrose Maple (Glaze) Taylor Maple Walker Maple Winslow (Paint)	Lawrence Birch (Glaze) Livingston SmartShield™ Parkland Maple Rockford Maple (Glaze)	Alcott (Paint) Parkland Maple (Glaze) Parkland (Paint) Taylor Maple (Glaze) Taylor (Paint) Walker (Paint)
<b>UTILITY CABINETS - 84" HIGH - 12" DEEP</b>						
U1512	907	940	1006	1076	1127	1273
U1812	1000	1040	1137	1209	1268	1440
U2112	1101	1144	1258	1338	1404	1600
U2412	1139	1182	1302	1384	1451	1658
U3012B	1359	1415	1524	1627	1712	1956
U3612B	1552	1615	1744	1863	1964	2252
<b>UTILITY CABINETS - 90" HIGH - 12" DEEP</b>						
U159012	1084	1127	1207	1296	1366	1549
U189012	1175	1220	1336	1413	1482	1690
U219012	1326	1379	1487	1575	1655	1893
U249012	1396	1454	1545	1637	1719	1969
U309012B	1442	1497	1618	1727	1818	2077
U369012B	1632	1699	1835	1964	2071	2375
<b>UTILITY CABINETS - 96" HIGH - 12" DEEP</b>						
U159612	1185	1234	1329	1423	1494	1707
U189612	1302	1353	1470	1556	1636	1872
U219612	1439	1500	1633	1730	1819	2087
U249612	1486	1551	1689	1791	1884	2162
U309612B	1528	1593	1719	1834	1934	2216
U369612B	1721	1798	1940	2075	2190	2511

## Tall Cabinets / Pantry SuperCabinets™ | 23 3/4" Deep

<b>Design Tips:</b> • Refer to Cabinet Specifications section for door opening dimensions • Large openings on mitered styles will be two doors doweled together • Refer to Loose Toekick Sub Assembly installation instructions for cabinet installation • Additional material may be needed to cover unfinished Loose Toekick Sub Assembly OS Identifies Organization Solutions chart on page 259	CUBES	1	2	3	4
			Coventry Oak	Landmark Birch	Elision SmartShield™ Landmark (Paint) Layne SmartShield™ Plymouth Maple Savannah Thermofoil Westlake Oak

### PANTRY SUPERCABINETS™ - 84" HIGH - 23 3/4" DEEP OS

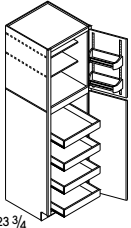
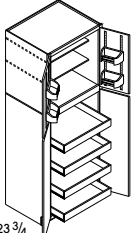
 <ul style="list-style-type: none"> <li>• Two doors</li> <li>• Each upper door features two adjustable height door racks</li> <li>• Two reduced depth adjustable shelves in top section; Soft Close not available</li> <li>• Four adjustable height Roll Trays in bottom section</li> <li>• Specify right or left hinge location</li> <li>• Available widths: 15"-24"</li> </ul>	PSC15	19.7	1645	1675	1730	1781
	PSC18	23.4	1745	1780	1808	1860
	PSC21	29.9	1878	1917	1961	2018
	PSC24	30.9	1885	1926	1984	2041
 <ul style="list-style-type: none"> <li>• Four doors (two sets of butt doors)</li> <li>• Each upper door features two adjustable height door racks</li> <li>• Two reduced depth adjustable shelves in top section; Soft Close not available</li> <li>• Four adjustable height Roll Trays in bottom section</li> <li>• Available widths: 30" and 36"</li> </ul>	PSC30B	38.3	2278	2325	2427	2501
	PSC36B	45.7	2435	2491	2615	2696

### PANTRY SUPERCABINETS™ - 90" HIGH - 23 3/4" DEEP OS

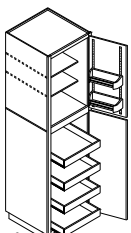
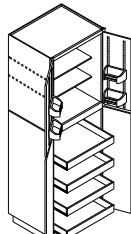
 <ul style="list-style-type: none"> <li>• Two doors</li> <li>• Each upper door features two adjustable height door racks</li> <li>• Two reduced depth adjustable shelves in top section; Soft Close not available</li> <li>• Four adjustable height Roll Trays in bottom section</li> <li>• All 90" Pantry SuperCabinets™ are shipped as an 86" cabinet with unfinished Loose Toekick Sub Assembly</li> <li>• Specify right or left hinge location</li> <li>• Available widths: 15"-24"</li> </ul>	PSC1590	21.4	1810	1849	1924	1982
	PSC1890	25.4	1899	1939	2032	2094
	PSC2190	33.0	2053	2099	2211	2278
	PSC2490	33.4	2069	2117	2242	2309
 <ul style="list-style-type: none"> <li>• Four doors (two sets of butt doors)</li> <li>• Each upper door features two adjustable height door racks</li> <li>• Two reduced depth adjustable shelves in top section</li> <li>• Four adjustable height Roll Trays in bottom section; Soft Close not available</li> <li>• All 90" Pantry SuperCabinets™ are shipped as an 86" cabinet with unfinished Loose Toekick Sub Assembly</li> <li>• Available widths: 30" and 36"</li> </ul>	PSC3090B	43.0	2353	2406	2524	2599
	PSC3690B	49.5	2495	2557	2688	2769

# TALL CABINETS

	5	6	7	8	9	10
	Emmett SmartShield™ Fremont Birch Melrose Maple	Anderson Rustic Birch Darrow (Paint) Elliot Textured SmartShield™ Lawrence Birch Winslow Birch Winslow Rustic Birch	Carver SmartShield™ Fremont (Paint) Melrose (Paint) Plymouth Maple (Glaze) Rockford Maple Winslow Maple	Alcott Maple Anderson Rustic Birch (Glaze) Fremont Birch (Glaze) Lawrence (Paint) Melrose Maple (Glaze) Taylor Maple Walker Maple Winslow (Paint)	Lawrence Birch (Glaze) Livingston SmartShield™ Parkland Maple Rockford Maple (Glaze)	Alcott (Paint) Parkland Maple (Glaze) Parkland (Paint) Taylor Maple (Glaze) Taylor (Paint) Walker (Paint)
<b>PANTRY SUPERCABINETS™ - 84" HIGH - 23 3/4" DEEP</b>						
PSC15	1847	1890	1960	2038	2101	2275
PSC18	1937	1980	2089	2181	2248	2443
PSC21	2108	2155	2284	2388	2463	2689
PSC24	2136	2186	2323	2431	2508	2749
PSC30B	2619	2685	2814	2936	3038	3331
PSC36B	2827	2903	3056	3195	3317	3657
<b>PANTRY SUPERCABINETS™ - 90" HIGH - 23 3/4" DEEP</b>						
PSC1590	2069	2119	2216	2320	2399	2621
PSC1890	2189	2248	2335	2421	2502	2742
PSC2190	2391	2456	2566	2666	2758	3037
PSC2490	2428	2494	2617	2725	2824	3119
PSC3090B	2724	2795	2935	3068	3179	3496
PSC3690B	2913	2994	3151	3297	3427	3786

## Tall Cabinets / Pantry SuperCabinets™ | 23 3/4" Deep

<b>Design Tips:</b> <ul style="list-style-type: none"> <li>Refer to Cabinet Specifications section for door opening dimensions</li> <li>Large openings on mitered styles will be two doors doweled together</li> <li>Refer to Loose Toekick Sub Assembly installation instructions for cabinet installation</li> <li>Additional material may be needed to cover unfinished Loose Toekick Sub Assembly</li> </ul>	CUBES	1	2	3	4
		OS Identifies Organization Solutions chart on page 259		Coventry Oak	Landmark Birch

### PANTRY SUPERCABINETS™ - 96" HIGH - 23 3/4" DEEP OS

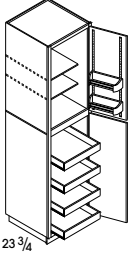
 <ul style="list-style-type: none"> <li>Two doors</li> <li>Each upper door features two adjustable height door racks</li> <li>Two reduced depth adjustable shelves in top section</li> <li>Four adjustable height Roll Trays in bottom section; Soft Close not available</li> <li>All 96" Pantry SuperCabinets™ are shipped as an 92" cabinet with unfinished Loose Toekick Sub Assembly</li> <li>Specify right or left hinge location</li> <li>Available widths: 15"-24"</li> </ul>	PSC1596	22.8	1912	1954	2038	2100
	PSC1896	27.0	2011	2060	2166	2231
	PSC2196	35.1	2184	2238	2365	2438
	PSC2496	35.6	2210	2263	2404	2478

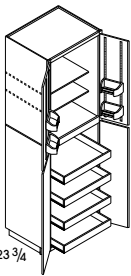
 <ul style="list-style-type: none"> <li>Four doors (two sets of butt doors)</li> <li>Each upper door features two adjustable height door racks</li> <li>Two reduced depth adjustable shelves in top section</li> <li>Four adjustable height Roll Trays in bottom section; Soft Close not available</li> <li>All 96" Pantry SuperCabinets™ are shipped as an 92" cabinet with unfinished Loose Toekick Sub Assembly</li> <li>Available widths: 30" and 36"</li> </ul>	PSC3096B	45.8	2452	2511	2635	2715
	PSC3696B	52.7	2574	2639	2778	2864

# TALL CABINETS

	5	6	7	8	9	10
	Emmett SmartShield™ Fremont Birch Melrose Maple	Anderson Rustic Birch Darrow (Paint) Elliot Textured SmartShield™ Lawrence Birch Winslow Birch Winslow Rustic Birch	Carver SmartShield™ Fremont (Paint) Melrose (Paint) Plymouth Maple (Glaze) Rockford Maple Winslow Maple	Alcott Maple Anderson Rustic Birch (Glaze) Fremont Birch (Glaze) Lawrence (Paint) Melrose Maple (Glaze) Taylor Maple Walker Maple Winslow (Paint)	Lawrence Birch (Glaze) Livingston SmartShield™ Parkland Maple Rockford Maple (Glaze)	Alcott (Paint) Parkland Maple (Glaze) Parkland (Paint) Taylor Maple (Glaze) Taylor (Paint) Walker (Paint)
<b>PANTRY SUPERCABINETS™ - 96" HIGH - 23 3/4" DEEP</b>						
PSC1596	2201	2255	2366	2485	2573	2821
PSC1896	2342	2407	2478	2575	2665	2933
PSC2196	2563	2639	2732	2845	2949	3262
PSC2496	2608	2686	2797	2917	3028	3360
PSC3096B	2854	2932	3086	3232	3356	3701
PSC3696B	3017	3101	3270	3432	3564	3948

## Tall Cabinets / Oven | 23 3/4" Deep

<b>Design Tips:</b> <ul style="list-style-type: none"> <li>Thermofoil will not withstand sustained temperatures in excess of 170°F. A 3" filler or heat shield is required between any thermofoil surface and any heat source to be in compliance with cabinet warranty</li> <li>Oven cabinets are trimmable to accommodate a variety of appliance sizes</li> <li>Back of cabinet scored for easy back removal if needed when oven is deeper than cabinet can accommodate</li> <li>Refer to Loose Toekick Sub Assembly installation instructions for cabinet installation</li> </ul>	CUBES	1	2	3	4
				Coventry Oak	Landmark Birch

### OVEN CABINETS – 84" HIGH – 23 3/4" DEEP

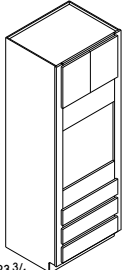
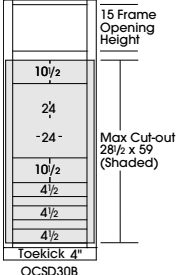
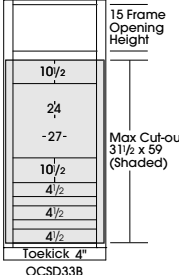
 <ul style="list-style-type: none"> <li>Two butt doors</li> <li>Three drawers</li> <li>Oven shelf support kit included</li> <li>Additional shelves not available</li> <li>Cabinet features concealed face mount hinges</li> <li>For OCINSTALLKIT, see page 250</li> <li>Available widths: 30" and 33"</li> </ul>	 <p>OCSD30B</p>	 <p>OCSD33B</p>	OCSD30B	38.3	1541	1586	1759	1797
	OCSD33B	42.0	1649	1696	1884	1927		

### OVEN CABINETS – 90" HIGH – 23 3/4" DEEP

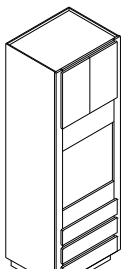
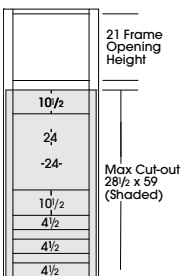
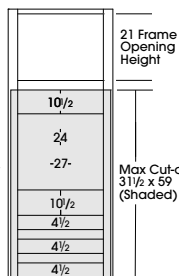
 <ul style="list-style-type: none"> <li>Two butt doors</li> <li>Three drawers</li> <li>Oven shelf support kit included</li> <li>Additional shelves not available</li> <li>Cabinet features concealed face mount hinges</li> <li>All 90" cabinets are shipped as an 86" cabinet with unfinished Loose Toekick Sub Assembly</li> <li>Additional material may be needed to cover unfinished Loose Toekick Sub Assembly</li> <li>For OCINSTALLKIT, see page 250</li> <li>Available widths: 30" and 33"</li> </ul>	 <p>OCSD3090B</p>	 <p>OCSD3390B</p>	OCSD3090B	43.0	1731	1788	1970	2015
	OCSD3390B	47.1	1865	1923	2112	2161		



# TALL CABINETS

	5	6	7	8	9	10
	Emmett SmartShield™ Fremont Birch Melrose Maple	Anderson Rustic Birch Darrow (Paint) Elliot Textured SmartShield™ Lawrence Birch Winslow Birch Winslow Rustic Birch	Carver SmartShield™ Fremont (Paint) Melrose (Paint) Plymouth Maple (Glaze) Rockford Maple Winslow Maple	Alcott Maple Anderson Rustic Birch (Glaze) Fremont Birch (Glaze) Lawrence (Paint) Melrose Maple (Glaze) Taylor Maple Walker Maple Winslow (Paint)	Lawrence Birch (Glaze) Livingston SmartShield™ Parkland Maple Rockford Maple (Glaze)	Alcott (Paint) Parkland Maple (Glaze) Parkland (Paint) Taylor Maple (Glaze) Taylor (Paint) Walker (Paint)
<b>OVEN CABINETS - 84" HIGH - 23 3/4" DEEP</b>						
OCSD30B	1907	1970	2133	2252	2348	2636
OCSD33B	2050	2118	2298	2430	2536	2855
<b>OVEN CABINETS - 90" HIGH - 23 3/4" DEEP</b>						
OCSD3090B	2148	2220	2413	2725	2847	3216
OCSD3390B	2309	2390	2603	2955	3091	3504

## Tall Cabinets / Oven | 23 3/4" Deep

<b>Design Tips:</b> <ul style="list-style-type: none"> <li>Thermofoil will not withstand sustained temperatures in excess of 170°F. A 3" filler or heat shield is required between any thermofoil surface and any heat source to be in compliance with cabinet warranty</li> <li>Oven cabinets are trimmable to accommodate a variety of appliance sizes</li> <li>Back of cabinet scored for easy back removal if needed when oven is deeper than cabinet can accommodate</li> <li>Refer to Loose Toekick Sub Assembly installation instructions for cabinet installation</li> </ul>	CUBES	1	2	3	4
			Coventry Oak	Landmark Birch	Elision SmartShield™ Landmark (Paint) Layne SmartShield™ Plymouth Maple Savannah Thermofoil Westlake Oak

### OVEN CABINETS - 96" HIGH - 23 3/4" DEEP

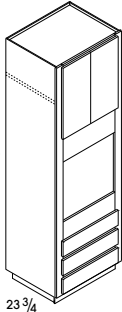
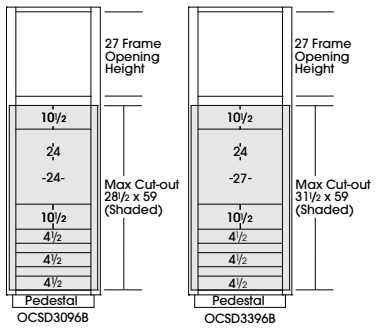
 <p>96 23 3/4</p> <ul style="list-style-type: none"> <li>Two butt doors</li> <li>Three drawers</li> <li>Oven shelf support kit included</li> <li>Additional shelves not available</li> <li>Cabinet features concealed face mount hinges</li> <li>All 96" cabinets are shipped as an 92" cabinet with unfinished Loose Toekick Sub Assembly</li> <li>Additional material may be needed to cover unfinished Loose Toekick Sub Assembly</li> <li>For OCINSTALLKIT, see page 250</li> <li>Available widths: 30" and 33"</li> </ul>	OCSD3096B	45.8	1874	1936	2141	2191
	 <p>OCSD3096B</p>	OCSD3396B	50.1	2024	2091	2308

### OVEN CABINETS DOUBLE - 84" HIGH - 23 3/4" DEEP

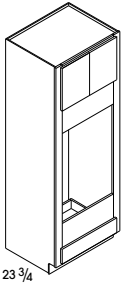
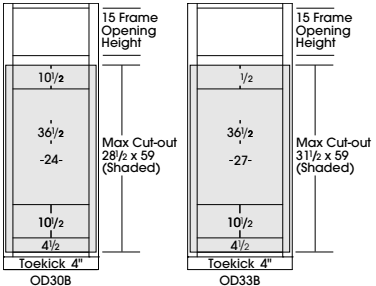
 <p>84 23 3/4</p> <ul style="list-style-type: none"> <li>Two butt doors</li> <li>One drawer</li> <li>Oven shelf support kit included</li> <li>Cabinet features concealed face mount hinges</li> <li>Available widths: 30" and 33"</li> </ul>	OD30B	38.3	1241	1283	1449	1485
	 <p>OD30B</p> <p>OD33B</p>	OD33B	42.0	1342	1391	1567

# TALL CABINETS

	5	6	7	8	9	10
	Emmett SmartShield™ Fremont Birch Melrose Maple	Anderson Rustic Birch Darrow (Paint) Elliot Textured SmartShield™ Lawrence Birch Winslow Birch Winslow Rustic Birch	Carver SmartShield™ Fremont (Paint) Melrose (Paint) Plymouth Maple (Glaze) Rockford Maple Winslow Maple	Alcott Maple Anderson Rustic Birch (Glaze) Fremont Birch (Glaze) Lawrence (Paint) Melrose Maple (Glaze) Taylor Maple Walker Maple Winslow (Paint)	Lawrence Birch (Glaze) Livingston SmartShield™ Parkland Maple Rockford Maple (Glaze)	Alcott (Paint) Parkland Maple (Glaze) Parkland (Paint) Taylor Maple (Glaze) Taylor (Paint) Walker (Paint)
<b>OVEN CABINETS - 96" HIGH - 23 3/4" DEEP</b>						
OCSD3096B	2341	2423	2644	2804	2928	3315
OCSD3396B	2531	2627	2869	3050	3192	3622
<b>OVEN CABINETS DOUBLE - 84" HIGH - 23 3/4" DEEP</b>						
OD30B	1588	1650	1803	1915	2007	2278
OD33B	1722	1791	1959	2085	2184	2487

## Tall Cabinets / Oven | 23 3/4" Deep

<b>Design Tips:</b> <ul style="list-style-type: none"> <li>Thermofoil will not withstand sustained temperatures in excess of 170°F. A 3" filler or heat shield is required between any thermofoil surface and any heat source to be in compliance with cabinet warranty</li> <li>Oven cabinets are trimmable to accommodate a variety of appliance sizes</li> <li>Back of cabinet scored for easy back removal if needed when oven is deeper than cabinet can accommodate</li> <li>Refer to Loose Toekick Sub Assembly installation instructions for cabinet installation</li> </ul>	CUBES	1	2	3	4
			Coventry Oak	Landmark Birch	Elision SmartShield™ Landmark (Paint) Layne SmartShield™ Plymouth Maple Savannah Thermofoil Westlake Oak

### OVEN CABINETS DOUBLE - 90" HIGH - 23 3/4" DEEP

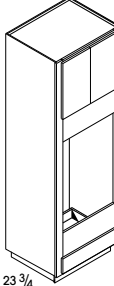
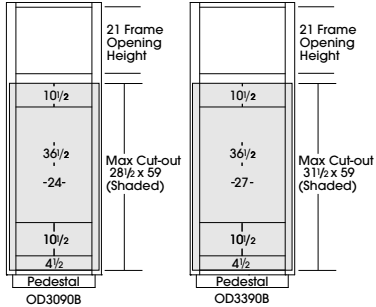
 <ul style="list-style-type: none"> <li>Two butt doors</li> <li>One drawer</li> <li>Oven shelf support kit included</li> <li>Cabinet features concealed face mount hinges</li> <li>All 90" cabinets are shipped as an 86" cabinet with unfinished Loose Toekick Sub Assembly</li> <li>Additional material may be needed to cover unfinished Loose Toekick Sub Assembly</li> <li>Available widths: 30" and 33"</li> </ul>	OD3090B	43.0	1422	1473	1647	1688
		OD3390B	47.1	1545	1604	1784

### OVEN CABINETS DOUBLE - 96" HIGH - 23 3/4" DEEP

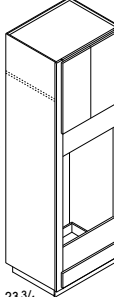
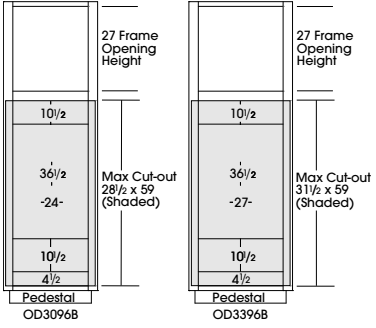
 <ul style="list-style-type: none"> <li>Two butt doors</li> <li>One drawer</li> <li>One adjustable shelf</li> <li>Oven shelf support kit included</li> <li>Cabinet features concealed face mount hinges</li> <li>All 96" cabinets are shipped as an 92" cabinet with unfinished Loose Toekick Sub Assembly</li> <li>Additional material may be needed to cover unfinished Loose Toekick Sub Assembly</li> <li>Available widths: 30" and 33"</li> </ul>	OD3096B	45.8	1556	1615	1808	1857
		OD3396B	50.1	1698	1762	1968

# TALL CABINETS

	5	6	7	8	9	10
	Emmett SmartShield™ Fremont Birch Melrose Maple	Anderson Rustic Birch Darrow (Paint) Elliot Textured SmartShield™ Lawrence Birch Winslow Birch Winslow Rustic Birch	Carver SmartShield™ Fremont (Paint) Melrose (Paint) Plymouth Maple (Glaze) Rockford Maple Winslow Maple	Alcott Maple Anderson Rustic Birch (Glaze) Fremont Birch (Glaze) Lawrence (Paint) Melrose Maple (Glaze) Taylor Maple Walker Maple Winslow (Paint)	Lawrence Birch (Glaze) Livingston SmartShield™ Parkland Maple Rockford Maple (Glaze)	Alcott (Paint) Parkland Maple (Glaze) Parkland (Paint) Taylor Maple (Glaze) Taylor (Paint) Walker (Paint)
<b>OVEN CABINETS DOUBLE - 90" HIGH - 23 3/4" DEEP</b>						
OD3090B	1814	1886	2068	2361	2482	2834
OD3390B	1968	2050	2249	2581	2715	3103
<b>OVEN CABINETS DOUBLE - 96" HIGH - 23 3/4" DEEP</b>						
OD3096B	2000	2077	2288	2439	2557	2926
OD3396B	2180	2270	2501	2675	2811	3218

## Tall Cabinets / Microwave | 23 3/4" Deep

<b>Design Tips:</b> <ul style="list-style-type: none"> <li>Thermofoil will not withstand sustained temperatures in excess of 170°F. A 3" filler or heat shield is required between any thermofoil surface and any heat source to be in compliance with cabinet warranty</li> <li>Microwave cabinets are trimmable to accommodate a variety of appliance sizes</li> <li>Back of cabinet scored for easy back removal if needed when oven is deeper than cabinet can accommodate</li> </ul>	CUBES	1	2	3	4
			Coventry Oak	Landmark Birch	Elision SmartShield™ Landmark (Paint) Layne SmartShield™ Plymouth Maple Savannah Thermofoil Westlake Oak

### MICROWAVE CABINETS - 84" HIGH - 23 3/4" DEEP

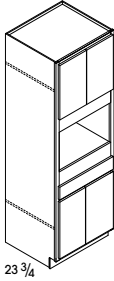
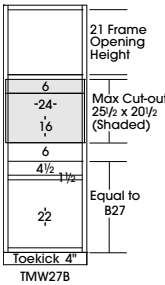
 <ul style="list-style-type: none"> <li>Two butt doors and one adjustable shelf above microwave</li> <li>One drawer and two butt doors below microwave</li> <li>Drawer aligns with standard 35" high Base cabinet</li> <li>Upper doors align with 24" high Wall cabinet</li> <li>Available width: 27"</li> </ul>  <p>TMW27B</p>	TMW27B	35.8	1277	1321	1494	1531

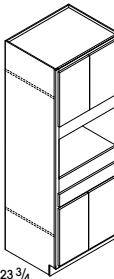
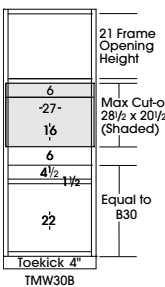
 <ul style="list-style-type: none"> <li>Two butt doors and one adjustable shelf above microwave</li> <li>One drawer and two butt doors below microwave</li> <li>Drawer aligns with standard 35" high Base cabinet</li> <li>Upper doors align with 24" high Wall cabinet</li> <li>Available width: 30"</li> </ul>  <p>TMW30B</p>	TMW30B	39.5	1285	1330	1503	1541

# TALL CABINETS

	5	6	7	8	9	10
	Emmett SmartShield™ Fremont Birch Melrose Maple	Anderson Rustic Birch Darrow (Paint) Elliot Textured SmartShield™ Lawrence Birch Winslow Birch Winslow Rustic Birch	Carver SmartShield™ Fremont (Paint) Melrose (Paint) Plymouth Maple (Glaze) Rockford Maple Winslow Maple	Alcott Maple Anderson Rustic Birch (Glaze) Fremont Birch (Glaze) Lawrence (Paint) Melrose Maple (Glaze) Taylor Maple Walker Maple Winslow (Paint)	Lawrence Birch (Glaze) Livingston SmartShield™ Parkland Maple Rockford Maple (Glaze)	Alcott (Paint) Parkland Maple (Glaze) Parkland (Paint) Taylor Maple (Glaze) Taylor (Paint) Walker (Paint)
<b>MICROWAVE CABINETS – 84" HIGH – 23 3/4" DEEP</b>						
TMW27B	1639	1699	1862	1980	2076	2360
TMW30B	1651	1714	1877	1996	2092	2380

## Tall Cabinets / Microwave | 23 3/4" Deep

<b>Design Tips:</b> <ul style="list-style-type: none"> <li>Thermofoil will not withstand sustained temperatures in excess of 170°F. A 3" filler or heat shield is required between any thermofoil surface and any heat source to be in compliance with cabinet warranty</li> <li>Microwave cabinets are trimmable to accommodate a variety of appliance sizes</li> <li>Back of cabinet scored for easy back removal if needed when oven is deeper than cabinet can accommodate</li> </ul>	CUBES	<b>1</b>	<b>2</b>	<b>3</b>	<b>4</b>
		Coventry Oak	Landmark Birch	Elision SmartShield™ Landmark (Paint) Layne SmartShield™ Plymouth Maple Savannah Thermofoil Westlake Oak	Darrow Birch Elliot SmartShield™

### MICROWAVE CABINETS - 84" HIGH - 23 3/4" DEEP

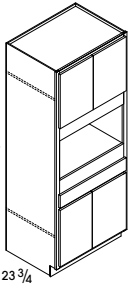
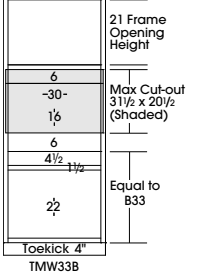
 <p>84 23 3/4</p>	<ul style="list-style-type: none"> <li>Two butt doors and one adjustable shelf above microwave</li> <li>One drawer and two butt doors below microwave</li> <li>Drawer aligns with standard 35" high Base cabinet</li> <li>Upper doors align with 24" high Wall cabinet</li> <li>Available width: 33"</li> </ul>	 <p>21 Frame Opening Height Max Cut-out 31 1/2 x 20 1/2 (Shaded) 6 -30- 1 1/8 6 4 1/2 1 1/2 2 1/2 Toekick 4" TMW33B Equal to B33</p>	TMW33B	43.3	1377	1428	1610	1651

### MICROWAVE CABINETS - 90" HIGH - 23 3/4" DEEP

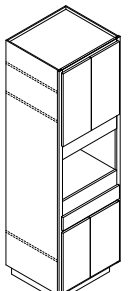
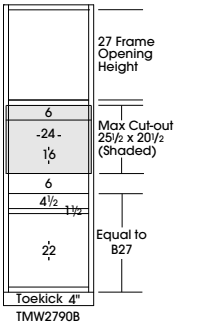
 <p>90 23 3/4</p>	<ul style="list-style-type: none"> <li>Two butt doors and two adjustable shelves above microwave</li> <li>One drawer and two butt doors below microwave</li> <li>Drawer aligns with standard 35" high Base cabinet</li> <li>Upper doors align with 30" high Wall cabinet</li> <li>All 90" cabinets are shipped as an 86" cabinet with unfinished Loose Toekick Sub Assembly</li> <li>Additional material may be needed to cover unfinished Loose Toekick Sub Assembly</li> <li>Available width: 27"</li> </ul>	 <p>27 Frame Opening Height Max Cut-out 29 1/2 x 20 1/2 (Shaded) 6 -24- 1 1/8 6 4 1/2 1 1/2 2 1/2 Toekick 4" TMW2790B Equal to B27</p>	TMW2790B	38.3	1465	1520	1700	1746



# TALL CABINETS

	5	6	7	8	9	10
	Emmett SmartShield™ Fremont Birch Melrose Maple	Anderson Rustic Birch Darrow (Paint) Elliot Textured SmartShield™ Lawrence Birch Winslow Birch Winslow Rustic Birch	Carver SmartShield™ Fremont (Paint) Melrose (Paint) Plymouth Maple (Glaze) Rockford Maple Winslow Maple	Alcott Maple Anderson Rustic Birch (Glaze) Fremont Birch (Glaze) Lawrence (Paint) Melrose Maple (Glaze) Taylor Maple Walker Maple Winslow (Paint)	Lawrence Birch (Glaze) Livingston SmartShield™ Parkland Maple Rockford Maple (Glaze)	Alcott (Paint) Parkland Maple (Glaze) Parkland (Paint) Taylor Maple (Glaze) Taylor (Paint) Walker (Paint)
<b>MICROWAVE CABINETS – 84" HIGH – 23 3/4" DEEP</b>						
TMW33B	1773	1840	2017	2148	2252	2566
<b>MICROWAVE CABINETS – 90" HIGH – 23 3/4" DEEP</b>						
TMW2790B	1876	1948	2138	2448	2569	2934

# Tall Cabinets / Microwave | 23 3/4" Deep

<b>Design Tips:</b> <ul style="list-style-type: none"> <li>Thermofoil will not withstand sustained temperatures in excess of 170°F. A 3" filler or heat shield is required between any thermofoil surface and any heat source to be in compliance with cabinet warranty</li> <li>Microwave cabinets are trimmable to accommodate a variety of appliance sizes</li> <li>Back of cabinet scored for easy back removal if needed when oven is deeper than cabinet can accommodate</li> <li>Refer to Loose Toekick Sub Assembly installation instructions for cabinet installation</li> </ul>	CUBES	<b>1</b>	<b>2</b>	<b>3</b>	<b>4</b>
		Coventry Oak	Landmark Birch	Elision SmartShield™ Landmark (Paint) Layne SmartShield™ Plymouth Maple Savannah Thermofoil Westlake Oak	Darrow Birch Elliot SmartShield™

## MICROWAVE CABINETS - 90" HIGH - 23 3/4" DEEP

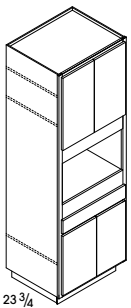
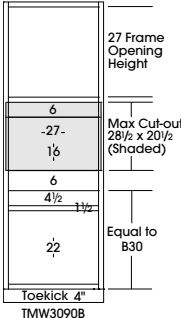
 <ul style="list-style-type: none"> <li>Two butt doors and two adjustable shelves above microwave</li> <li>One drawer and two butt doors below microwave</li> <li>Drawer aligns with standard 35" high Base cabinet</li> <li>Upper doors align with 30" high Wall cabinet</li> <li>All 90" cabinets are shipped as an 86" cabinet with unfinished Loose Toekick Sub Assembly</li> <li>Additional material may be needed to cover unfinished Loose Toekick Sub Assembly</li> <li>Available width: 30"</li> </ul> 	TMW3090B	42.3	1475	1532	1714	1759

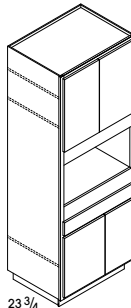
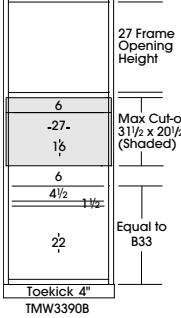
 <ul style="list-style-type: none"> <li>Two butt doors and two adjustable shelves above microwave</li> <li>One drawer and two butt doors below microwave</li> <li>Drawer aligns with standard 35" high Base cabinet</li> <li>Upper doors align with 30" high Wall cabinet</li> <li>All 90" cabinets are shipped as an 86" cabinet with unfinished Loose Toekick Sub Assembly</li> <li>Additional material may be needed to cover unfinished Loose Toekick Sub Assembly</li> <li>Available width: 33"</li> </ul> 	TMW3390B	46.3	1588	1648	1834	1882

# TALL CABINETS

	5	6	7	8	9	10
	Emmett SmartShield™ Fremont Birch Melrose Maple	Anderson Rustic Birch Darrow (Paint) Elliot Textured SmartShield™ Lawrence Birch Winslow Birch Winslow Rustic Birch	Carver SmartShield™ Fremont (Paint) Melrose (Paint) Plymouth Maple (Glaze) Rockford Maple Winslow Maple	Alcott Maple Anderson Rustic Birch (Glaze) Fremont Birch (Glaze) Lawrence (Paint) Melrose Maple (Glaze) Taylor Maple Walker Maple Winslow (Paint)	Lawrence Birch (Glaze) Livingston SmartShield™ Parkland Maple Rockford Maple (Glaze)	Alcott (Paint) Parkland Maple (Glaze) Parkland (Paint) Taylor Maple (Glaze) Taylor (Paint) Walker (Paint)
<b>MICROWAVE CABINETS – 90" HIGH – 23 3/4" DEEP</b>						
TMW3090B	1892	1964	2157	2469	2591	2960
TMW3390B	2028	2108	2316	2665	2799	3204

# Tall Cabinets / Microwave | 23 3/4" Deep

<b>Design Tips:</b> <ul style="list-style-type: none"> <li>Thermofoil will not withstand sustained temperatures in excess of 170°F. A 3" filler or heat shield is required between any thermofoil surface and any heat source to be in compliance with cabinet warranty</li> <li>Microwave cabinets are trimmable to accommodate a variety of appliance sizes</li> <li>Back of cabinet scored for easy back removal if needed when oven is deeper than cabinet can accommodate</li> <li>Refer to Loose Toekick Sub Assembly installation instructions for cabinet installation</li> </ul>	CUBES	1	2	3	4
		Coventry Oak	Landmark Birch	Elision SmartShield™ Landmark (Paint) Layne SmartShield™ Plymouth Maple Savannah Thermofoil Westlake Oak	Darrow Birch Elliot SmartShield™

## MICROWAVE CABINETS - 96" HIGH - 23 3/4" DEEP

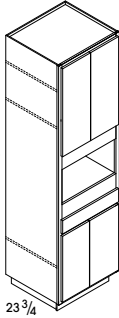
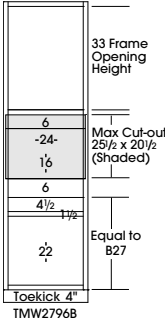
 <p>96 23 3/4</p> <ul style="list-style-type: none"> <li>Two butt doors and two adjustable shelves above microwave</li> <li>One drawer and two butt doors below microwave</li> <li>Drawer aligns with standard 35" high Base cabinet</li> <li>Upper doors align with 36" high Wall cabinet</li> <li>All 96" cabinets are shipped as an 92" cabinet with unfinished Loose Toekick Sub Assembly</li> <li>Additional material may be needed to cover unfinished Loose Toekick Sub Assembly</li> <li>Available width: 27"</li> </ul>  <p>TMW2796B</p>	TMW2796B	40.8	1608	1667	1870	1919
---	----------	------	------	------	------	------

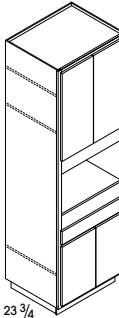
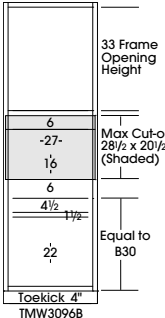
 <p>96 23 3/4</p> <ul style="list-style-type: none"> <li>Two butt doors and two adjustable shelves above microwave</li> <li>One drawer and two butt doors below microwave</li> <li>Drawer aligns with standard 35" high Base cabinet</li> <li>Upper doors align with 36" high Wall cabinet</li> <li>All 96" cabinets are shipped as an 92" cabinet with unfinished Loose Toekick Sub Assembly</li> <li>Additional material may be needed to cover unfinished Loose Toekick Sub Assembly</li> <li>Available width: 30"</li> </ul>  <p>TMW3096B</p>	TMW3096B	45.1	1618	1680	1885	1935
--	----------	------	------	------	------	------

# TALL CABINETS

	5	6	7	8	9	10
	Emmett SmartShield™ Fremont Birch Melrose Maple	Anderson Rustic Birch Darrow (Paint) Elliot Textured SmartShield™ Lawrence Birch Winslow Birch Winslow Rustic Birch	Carver SmartShield™ Fremont (Paint) Melrose (Paint) Plymouth Maple (Glaze) Rockford Maple Winslow Maple	Alcott Maple Anderson Rustic Birch (Glaze) Fremont Birch (Glaze) Lawrence (Paint) Melrose Maple (Glaze) Taylor Maple Walker Maple Winslow (Paint)	Lawrence Birch (Glaze) Livingston SmartShield™ Parkland Maple Rockford Maple (Glaze)	Alcott (Paint) Parkland Maple (Glaze) Parkland (Paint) Taylor Maple (Glaze) Taylor (Paint) Walker (Paint)
<b>MICROWAVE CABINETS – 96" HIGH – 23 3/4" DEEP</b>						
TMW2796B	2066	2152	2370	2527	2650	3031
TMW3096B	2085	2167	2388	2548	2672	3059

## Tall Cabinets / Microwave | 23 3/4" Deep

<b>Design Tips:</b> <ul style="list-style-type: none"> <li>Thermofoil will not withstand sustained temperatures in excess of 170°F. A 3" filler or heat shield is required between any thermofoil surface and any heat source to be in compliance with cabinet warranty</li> <li>Microwave cabinets are trimmable to accommodate a variety of appliance sizes</li> <li>Back of cabinet scored for easy back removal if needed when oven is deeper than cabinet can accommodate</li> <li>Refer to Loose Toekick Sub Assembly installation instructions for cabinet installation</li> </ul>	CUBES	1	2	3	4
			Coventry Oak	Landmark Birch	Elision SmartShield™ Landmark (Paint) Layne SmartShield™ Plymouth Maple Savannah Thermofoil Westlake Oak

### MICROWAVE CABINETS - 96" HIGH - 23 3/4" DEEP

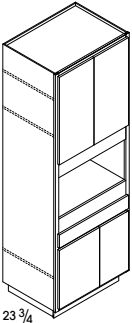
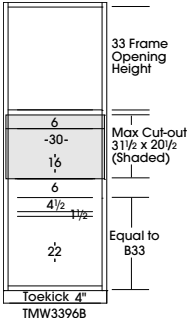
 <p>96 23 3/4</p> <ul style="list-style-type: none"> <li>Two butt doors and two adjustable shelves above microwave</li> <li>One drawer and two butt doors below microwave</li> <li>Drawer aligns with standard 35" high Base cabinet</li> <li>Upper doors align with 36" high Wall cabinet</li> <li>All 96" cabinets are shipped as an 92" cabinet with unfinished Loose Toekick Sub Assembly</li> <li>Additional material may be needed to cover unfinished Loose Toekick Sub Assembly</li> <li>Available width: 33"</li> </ul> 	TMW3396B	49.4	1747	1813	2028	2085
--	----------	------	------	------	------	------

### OVEN WITH MICROWAVE CABINETS - 84" HIGH - 23 3/4" DEEP

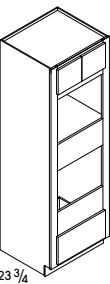
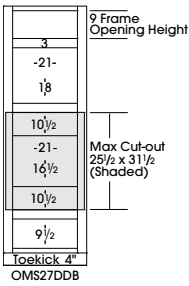
 <p>84 23 3/4</p> <ul style="list-style-type: none"> <li>Two butt doors above the microwave</li> <li>One deep drawer below the oven</li> <li>Oven shelf support kit included</li> <li>Available width: 27"</li> </ul> 	OMS27DDB	35.8	1249	1292	1460	1497
--	----------	------	------	------	------	------

# TALL CABINETS

	5	6	7	8	9	10
	Emmett SmartShield™ Fremont Birch Melrose Maple	Anderson Rustic Birch Darrow (Paint) Elliot Textured SmartShield™ Lawrence Birch Winslow Birch Winslow Rustic Birch	Carver SmartShield™ Fremont (Paint) Melrose (Paint) Plymouth Maple (Glaze) Rockford Maple Winslow Maple	Alcott Maple Anderson Rustic Birch (Glaze) Fremont Birch (Glaze) Lawrence (Paint) Melrose Maple (Glaze) Taylor Maple Walker Maple Winslow (Paint)	Lawrence Birch (Glaze) Livingston SmartShield™ Parkland Maple Rockford Maple (Glaze)	Alcott (Paint) Parkland Maple (Glaze) Parkland (Paint) Taylor Maple (Glaze) Taylor (Paint) Walker (Paint)
<b>MICROWAVE CABINETS – 96" HIGH – 23 3/4" DEEP</b>						
TMW3396B	2246	2340	2579	2759	2896	3322
<b>OVEN WITH MICROWAVE CABINETS – 84" HIGH – 23 3/4" DEEP</b>						
OMS27DDB	1603	1659	1818	1933	2025	2302

## Tall Cabinets / Oven with Microwave | 23 3/4" Deep

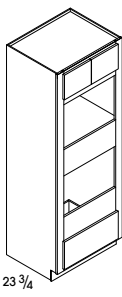
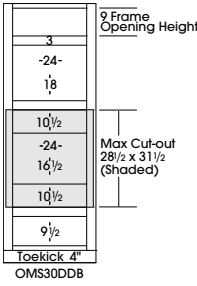
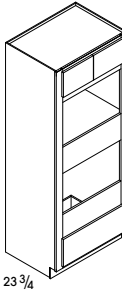
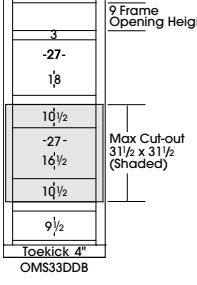
<b>Design Tips:</b> <ul style="list-style-type: none"> <li>Thermofoil will not withstand sustained temperatures in excess of 170°F. A 3" filler or heat shield is required between any thermofoil surface and any heat source to be in compliance with cabinet warranty.</li> <li>Oven cabinets are trimmable to accommodate a variety of appliance sizes</li> <li>Back of cabinet scored for easy back removal if needed when oven is deeper than cabinet can accommodate</li> </ul>		CUBES	1	2	3	4		
			Coventry Oak	Landmark Birch	Elision SmartShield™ Landmark (Paint) Layne SmartShield™ Plymouth Maple Savannah Thermofoil Westlake Oak	Darrow Birch Elliot SmartShield™		
<b>OVEN WITH MICROWAVE CABINETS – 84" HIGH – 23 3/4" DEEP</b>								
 <p>84 23 3/4</p>	<ul style="list-style-type: none"> <li>Two butt doors above the microwave</li> <li>One deep drawer below the oven</li> <li>Oven shelf support kit included</li> <li>Available width: 30"</li> </ul>	 <p>9" Frame Opening Height</p> <p>3 -24- 1 1/8 10 1/2 -24- 1 1/2 9 1/2 Toe-kick 4" OMS30DDB</p> <p>Max Cut-out 28 1/2 x 31 1/2 (Shaded)</p>	OMS30DDB	39.5	1293	1337	1511	1550
 <p>84 23 3/4</p>	<ul style="list-style-type: none"> <li>Two butt doors above the microwave</li> <li>One deep drawer below the oven</li> <li>Oven shelf support kit included</li> <li>Available width: 33"</li> </ul>	 <p>9" Frame Opening Height</p> <p>3 -27- 1 1/8 10 1/2 -27- 1 1/2 9 1/2 Toe-kick 4" OMS33DDB</p> <p>Max Cut-out 31 1/2 x 31 1/2 (Shaded)</p>	OMS33DDB	43.3	1400	1451	1647	1690



# TALL CABINETS

	5	6	7	8	9	10
	Emmett SmartShield™ Fremont Birch Melrose Maple	Anderson Rustic Birch Darrow (Paint) Elliot Textured SmartShield™ Lawrence Birch Winslow Birch Winslow Rustic Birch	Carver SmartShield™ Fremont (Paint) Melrose (Paint) Plymouth Maple (Glaze) Rockford Maple Winslow Maple	Alcott Maple Anderson Rustic Birch (Glaze) Fremont Birch (Glaze) Lawrence (Paint) Melrose Maple (Glaze) Taylor Maple Walker Maple Winslow (Paint)	Lawrence Birch (Glaze) Livingston SmartShield™ Parkland Maple Rockford Maple (Glaze)	Alcott (Paint) Parkland Maple (Glaze) Parkland (Paint) Taylor Maple (Glaze) Taylor (Paint) Walker (Paint)
<b>OVEN WITH MICROWAVE CABINETS - 84" HIGH - 23 3/4" DEEP</b>						
OMS30DDB	1660	1723	1891	2009	2107	2397
OMS33DDB	1814	1882	2068	2203	2312	2637

## Tall Cabinets / Oven with Microwave | 23 3/4" Deep

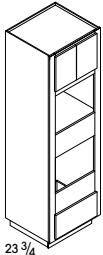
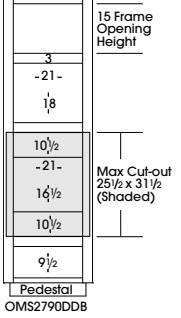
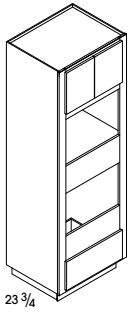
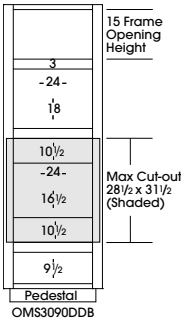
<b>Design Tips:</b> <ul style="list-style-type: none"> <li>Thermofoil will not withstand sustained temperatures in excess of 170°F. A 3" filler or heat shield is required between any thermofoil surface and any heat source to be in compliance with cabinet warranty.</li> <li>Oven cabinets are trimmable to accommodate a variety of appliance sizes</li> <li>Back of cabinet scored for easy back removal if needed when oven is deeper than cabinet can accommodate</li> <li>Refer to Loose Toekick Sub Assembly installation instructions for cabinet installation</li> </ul>		CUBES	1	2	3	4		
			Coventry Oak	Landmark Birch	Elision SmartShield™ Landmark (Paint) Layne SmartShield™ Plymouth Maple Savannah Thermofoil Westlake Oak	Darrow Birch Elliot SmartShield™		
<b>OVEN WITH MICROWAVE CABINETS – 90" HIGH – 23 3/4" DEEP</b>								
 <p>90 23 3/4</p>	<ul style="list-style-type: none"> <li>Two butt doors above the microwave</li> <li>One deep drawer below the oven</li> <li>Oven shelf support kit included</li> <li>All 90" cabinets are shipped as an 86" cabinet with unfinished Loose Toekick Sub Assembly</li> <li>Additional material may be needed to cover unfinished Loose Toekick Sub Assembly</li> <li>Available width: 27"</li> </ul>	 <p>15 Frame Opening Height 3 -21- 1 1/8 10 1/2 -21- 1 1/2 10 1/2 9 1/2 Pedestal OMS2790DDB Max Cut-out 25 1/2 x 31 1/2 (Shaded)</p>	OMS2790DDB	38.3	1441	1496	1660	1704
 <p>90 23 3/4</p>	<ul style="list-style-type: none"> <li>Two butt doors above the microwave</li> <li>One deep drawer below the oven</li> <li>Oven shelf support kit included</li> <li>All 90" cabinets are shipped as an 86" cabinet with unfinished Loose Toekick Sub Assembly</li> <li>Additional material may be needed to cover unfinished Loose Toekick Sub Assembly</li> <li>Available width: 30"</li> </ul>	 <p>15 Frame Opening Height 3 -24- 1 1/8 10 1/2 -24- 1 1/2 10 1/2 9 1/2 Pedestal OMS3090DDB Max Cut-out 28 1/2 x 31 1/2 (Shaded)</p>	OMS3090DDB	46.3	1453	1505	1674	1718

# TALL CABINETS

	5	6	7	8	9	10
	Emmett SmartShield™ Fremont Birch Melrose Maple	Anderson Rustic Birch Darrow (Paint) Elliot Textured SmartShield™ Lawrence Birch Winslow Birch Winslow Rustic Birch	Carver SmartShield™ Fremont (Paint) Melrose (Paint) Plymouth Maple (Glaze) Rockford Maple Winslow Maple	Alcott Maple Anderson Rustic Birch (Glaze) Fremont Birch (Glaze) Lawrence (Paint) Melrose Maple (Glaze) Taylor Maple Walker Maple Winslow (Paint)	Lawrence Birch (Glaze) Livingston SmartShield™ Parkland Maple Rockford Maple (Glaze)	Alcott (Paint) Parkland Maple (Glaze) Parkland (Paint) Taylor Maple (Glaze) Taylor (Paint) Walker (Paint)
<b>OVEN WITH MICROWAVE CABINETS – 90" HIGH – 23 3/4" DEEP</b>						
OMS2790DDB	1831	1901	2088	2227	2335	2664
OMS3090DDB	1845	1917	2106	2243	2353	2687

## Tall Cabinets / Oven with Microwave | 23 3/4" Deep

<b>Design Tips:</b> <ul style="list-style-type: none"> <li>Thermofoil will not withstand sustained temperatures in excess of 170°F. A 3" filler or heat shield is required between any thermofoil surface and any heat source to be in compliance with cabinet warranty.</li> <li>Oven cabinets are trimmable to accommodate a variety of appliance sizes</li> <li>Back of cabinet scored for easy back removal if needed when oven is deeper than cabinet can accommodate</li> <li>Refer to Loose Toekick Sub Assembly installation instructions for cabinet installation</li> </ul>	CUBES	1	2	3	4
			Coventry Oak	Landmark Birch	Elision SmartShield™ Landmark (Paint) Layne SmartShield™ Plymouth Maple Savannah Thermofoil Westlake Oak

### OVEN WITH MICROWAVE CABINETS - 90" HIGH - 23 3/4" DEEP

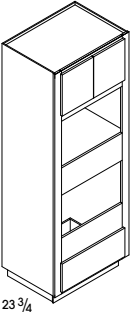
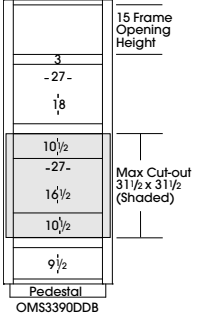
 <p>90 23 3/4</p>	<ul style="list-style-type: none"> <li>Two butt doors above the microwave</li> <li>One deep drawer below the oven</li> <li>Oven shelf support kit included</li> <li>All 90" cabinets are shipped as an 86" cabinet with unfinished Loose Toekick Sub Assembly</li> <li>Additional material may be needed to cover unfinished Loose Toekick Sub Assembly</li> <li>Available width: 33"</li> </ul>	 <p>15 Frame Opening Height</p> <p>3 -27- 1 1/8</p> <p>10 1/2 -27- 1 1/4 10 1/2</p> <p>9 1/2</p> <p>Pedestal OMS3390DDB</p> <p>Max Cut-out 31 1/2 x 31 1/2 (Shaded)</p>	OMS3390DDB	46.3	1598	1656	1848	1897

### OVEN WITH MICROWAVE CABINETS - 96" HIGH - 23 3/4" DEEP

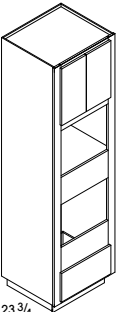
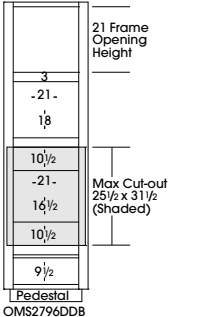
 <p>96 23 3/4</p>	<ul style="list-style-type: none"> <li>Two butt doors above the microwave</li> <li>One deep drawer below the oven</li> <li>Oven shelf support kit included</li> <li>All 96" cabinets are shipped as an 92" cabinet with unfinished Loose Toekick Sub Assembly</li> <li>Additional material may be needed to cover unfinished Loose Toekick Sub Assembly</li> <li>Available width: 27"</li> </ul>	 <p>21 Frame Opening Height</p> <p>3 -21- 1 1/8</p> <p>10 1/2 -21- 1 1/4 10 1/2</p> <p>9 1/2</p> <p>Pedestal OMS2796DDB</p> <p>Max Cut-out 25 1/2 x 31 1/2 (Shaded)</p>	OMS2796DDB	40.8	1571	1629	1825	1874

# TALL CABINETS

	5	6	7	8	9	10
	Emmett SmartShield™ Fremont Birch Melrose Maple	Anderson Rustic Birch Darrow (Paint) Elliot Textured SmartShield™ Lawrence Birch Winslow Birch Winslow Rustic Birch	Carver SmartShield™ Fremont (Paint) Melrose (Paint) Plymouth Maple (Glaze) Rockford Maple Winslow Maple	Alcott Maple Anderson Rustic Birch (Glaze) Fremont Birch (Glaze) Lawrence (Paint) Melrose Maple (Glaze) Taylor Maple Walker Maple Winslow (Paint)	Lawrence Birch (Glaze) Livingston SmartShield™ Parkland Maple Rockford Maple (Glaze)	Alcott (Paint) Parkland Maple (Glaze) Parkland (Paint) Taylor Maple (Glaze) Taylor (Paint) Walker (Paint)
<b>OVEN WITH MICROWAVE CABINETS - 90" HIGH - 23 3/4" DEEP</b>						
OMS3390DDB	2043	2126	2339	2497	2621	3000
<b>OVEN WITH MICROWAVE CABINETS - 96" HIGH - 23 3/4" DEEP</b>						
OMS2796DDB	2017	2098	2309	2463	2581	2952

## Tall Cabinets / Oven with Microwave | 23 3/4" Deep

<b>Design Tips:</b> <ul style="list-style-type: none"> <li>Thermofoil will not withstand sustained temperatures in excess of 170°F. A 3" filler or heat shield is required between any thermofoil surface and any heat source to be in compliance with cabinet warranty.</li> <li>Oven cabinets are trimmable to accommodate a variety of appliance sizes</li> <li>Back of cabinet scored for easy back removal if needed when oven is deeper than cabinet can accommodate</li> <li>Refer to Loose ToeKick Sub Assembly installation instructions for cabinet installation</li> </ul>	CUBES	1	2	3	4
			Coventry Oak	Landmark Birch	Elision SmartShield™ Landmark (Paint) Layne SmartShield™ Plymouth Maple Savannah Thermofoil Westlake Oak

### OVEN WITH MICROWAVE CABINETS - 96" HIGH - 23 3/4" DEEP

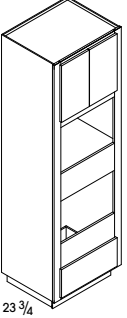
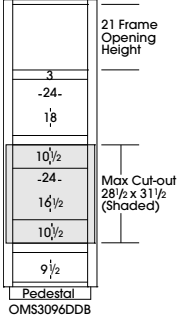
 <p>96 23 3/4</p> <ul style="list-style-type: none"> <li>Two butt doors above the microwave</li> <li>One deep drawer below the oven</li> <li>Oven shelf support kit included</li> <li>All 96" cabinets are shipped as an 92" cabinet with unfinished Loose ToeKick Sub Assembly</li> <li>Additional material may be needed to cover unfinished Loose ToeKick Sub Assembly</li> <li>Available width: 30"</li> </ul>  <p>21 Frame Opening Height</p> <p>3 -24- 1 1/8</p> <p>10 1/2 -24- 1 1/2 10 1/2</p> <p>Max Cut-out 28 1/2 x 31 1/2 (Shaded)</p> <p>9 1/2</p> <p>Pedestal OMS3096DDB</p>	OMS3096DDB	45.1	1612	1671	1865	1915
--	------------	------	------	------	------	------

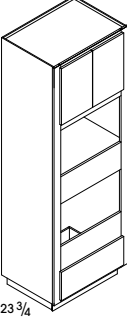
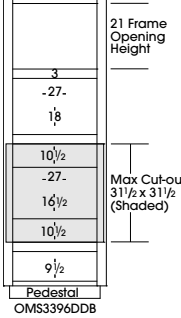
 <p>96 23 3/4</p> <ul style="list-style-type: none"> <li>Two butt doors above the microwave</li> <li>One deep drawer below the oven</li> <li>Oven shelf support kit included</li> <li>All 96" cabinets are shipped as an 92" cabinet with unfinished Loose ToeKick Sub Assembly</li> <li>Additional material may be needed to cover unfinished Loose ToeKick Sub Assembly</li> <li>Available width: 33"</li> </ul>  <p>21 Frame Opening Height</p> <p>3 -27- 1 1/8</p> <p>10 1/2 -27- 1 1/2 10 1/2</p> <p>Max Cut-out 31 1/2 x 31 1/2 (Shaded)</p> <p>9 1/2</p> <p>Pedestal OMS3396DDB</p>	OMS3396DDB	49.4	1747	1813	2028	2085
---	------------	------	------	------	------	------

# TALL CABINETS

	5	6	7	8	9	10
	Emmett SmartShield™ Fremont Birch Melrose Maple	Anderson Rustic Birch Darrow (Paint) Elliot Textured SmartShield™ Lawrence Birch Winslow Birch Winslow Rustic Birch	Carver SmartShield™ Fremont (Paint) Melrose (Paint) Plymouth Maple (Glaze) Rockford Maple Winslow Maple	Alcott Maple Anderson Rustic Birch (Glaze) Fremont Birch (Glaze) Lawrence (Paint) Melrose Maple (Glaze) Taylor Maple Walker Maple Winslow (Paint)	Lawrence Birch (Glaze) Livingston SmartShield™ Parkland Maple Rockford Maple (Glaze)	Alcott (Paint) Parkland Maple (Glaze) Parkland (Paint) Taylor Maple (Glaze) Taylor (Paint) Walker (Paint)
<b>OVEN WITH MICROWAVE CABINETS – 96" HIGH – 23 3/4" DEEP</b>						
OMS3096DDB	2062	2144	2360	2522	2647	3029
OMS3396DDB	2246	2340	2579	2759	2896	3322

## Other Room Cabinets / Bookcases | 12" Deep

<b>Design Tips:</b> <ul style="list-style-type: none"> <li>All single-door cabinets are hinged left</li> <li>Doors will be reversed during installation for right hinge applications</li> </ul>	CUBES	1	2	3	4
		Coventry Oak	Landmark Birch	Elision SmartShield™ Landmark (Paint) Layne SmartShield™ Plymouth Maple Savannah Thermofoil Westlake Oak	Darrow Birch Elliot SmartShield™

### BOOKCASES - 52 1/2" HIGH - 12" DEEP

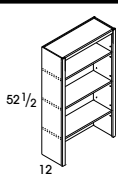
 <ul style="list-style-type: none"> <li>Three adjustable shelves</li> <li>Matching interior</li> <li>Designed to mount on the Bookcase Base cabinet with countertop</li> <li>For loads on shelves over 60 lbs, we recommend the use of the Bookshelf Kit on page 246</li> <li>Available widths: 24"-36"</li> </ul>	BK2452.5	10.1	730	730	730	730
	BK3052.5	12.6	783	783	783	783
	BK3652.5	15.8	845	845	845	845

### BOOKCASES - 64 1/2" HIGH - 12" DEEP

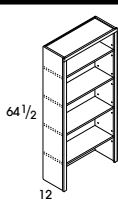
 <ul style="list-style-type: none"> <li>Four adjustable shelves</li> <li>Matching interior</li> <li>Designed to mount on the Bookcase Base cabinet with countertop</li> <li>For loads on shelves over 60 lbs, we recommend the use of the Bookshelf Kit on page 246</li> <li>Available widths: 24"-36"</li> </ul>	BK2464.5	11.9	852	852	852	852
	BK3064.5	15.7	930	930	930	930
	BK3664.5	19.3	1005	1005	1005	1005

### BOOKCASES - 84" HIGH - 12" DEEP

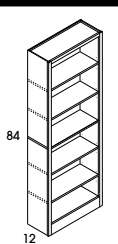
 <ul style="list-style-type: none"> <li>Five adjustable shelves</li> <li>One fixed center shelf</li> <li>Matching interior</li> <li>Wide bottom rail</li> <li>For loads on shelves over 60 lbs, we recommend the use of the Bookshelf Kit on page 246</li> <li>Available widths: 30" and 36"</li> </ul>	BK3084	21.1	1462	1462	1462	1462
	BK3684	25.0	1579	1579	1579	1579



# OTHER ROOM CABINETS

	5	6	7	8	9	10
	Emmett SmartShield™ Fremont Birch Melrose Maple	Anderson Rustic Birch Darrow (Paint) Elliot Textured SmartShield™ Lawrence Birch Winslow Birch Winslow Rustic Birch	Carver SmartShield™ Fremont (Paint) Melrose (Paint) Plymouth Maple (Glaze) Rockford Maple Winslow Maple	Alcott Maple Anderson Rustic Birch (Glaze) Fremont Birch (Glaze) Lawrence (Paint) Melrose Maple (Glaze) Taylor Maple Walker Maple Winslow (Paint)	Lawrence Birch (Glaze) Livingston SmartShield™ Parkland Maple Rockford Maple (Glaze)	Alcott (Paint) Parkland Maple (Glaze) Parkland (Paint) Taylor Maple (Glaze) Taylor (Paint) Walker (Paint)
<b>BOOKCASES - 52 1/2" HIGH - 12" DEEP</b>						
BK2452.5	730	730	730	730	730	730
BK3052.5	783	783	783	783	783	783
BK3652.5	845	845	845	845	845	845
<b>BOOKCASES - 64 1/2" HIGH - 12" DEEP</b>						
BK2464.5	852	852	852	852	852	852
BK3064.5	930	930	930	930	930	930
BK3664.5	1005	1005	1005	1005	1005	1005
<b>BOOKCASES - 84" HIGH - 12" DEEP</b>						
BK3084	1462	1462	1462	1462	1462	1462
BK3684	1579	1579	1579	1579	1579	1579

## Other Room Cabinets / Bookcase Bases / Vanity Bases | 21" Deep

<b>Design Tips:</b> • All single-door cabinets are hinged left • Doors will be reversed during installation for right hinge applications	CUBES	1	2	3	4
		Coventry Oak	Landmark Birch	Elision SmartShield™ Landmark (Paint) Layne SmartShield™ Plymouth Maple Savannah Thermofoil Westlake Oak	Darrow Birch Elliot SmartShield™

### BOOKCASE BASES - 30" HIGH - 21" DEEP

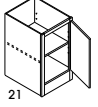
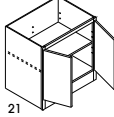
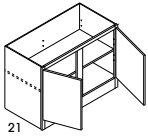
 <ul style="list-style-type: none"> <li>• One full height door</li> <li>• One adjustable shelf</li> <li>• Matching interior</li> <li>• Does not include countertop</li> <li>• Available widths: 12"-18"</li> </ul>	BKB1230	5.4	395	409	459	469
	BKB1530	6.6	423	441	497	509
	BKB1830	7.8	453	467	531	545
 <ul style="list-style-type: none"> <li>• Two full height butt doors</li> <li>• One adjustable shelf</li> <li>• Matching interior</li> <li>• Does not include countertop</li> <li>• Available widths: 24"-36"</li> </ul>	BKB2430	10.2	482	503	569	585
	BKB3030B	14.3	523	543	618	635
	BKB3630B	17.1	544	567	647	664
 <ul style="list-style-type: none"> <li>• Two full height doors, cabinet with center stile</li> <li>• One adjustable shelf</li> <li>• Matching interior</li> <li>• Does not include countertop</li> <li>• Available width: 42"</li> </ul>	BKB4230	17.5	571	592	676	695

### VANITY BASES - 30" HIGH - 21" DEEP

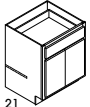
 <ul style="list-style-type: none"> <li>• One door</li> <li>• One drawer</li> <li>• One adjustable half depth shelf</li> <li>• Vanity interiors are not drilled for shelf clip holes, nor do they include a shelf</li> <li>• Available widths: 12"-21"</li> </ul>	VB12	5.4	477	485	514	523
	VB15	6.6	488	499	535	543
	VB18	7.8	497	513	554	564
	VB21	9.3	509	524	570	580
 <ul style="list-style-type: none"> <li>• Two butt doors</li> <li>• One drawer</li> <li>• One adjustable half depth shelf</li> <li>• Vanity interiors are not drilled for shelf clip holes, nor do they include a shelf</li> <li>• Available widths: 24" and 30"</li> </ul>	VB24	10.2	567	581	631	645
	VB30B	12.7	617	636	694	709



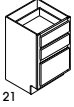

### VANITY THREE DRAWER BASES - 30" HIGH - 21" DEEP

 <ul style="list-style-type: none"> <li>• Three drawers</li> <li>• Bottom drawer is 6<sup>3</sup>/<sub>8</sub>" high</li> <li>• Available widths: 12"-24"</li> </ul>	VDB12	5.4	798	798	791	799
	VDB15	6.6	830	830	821	832
	VDB18	7.8	888	888	878	890
	VDB21	9.0	954	954	943	956
	VDB24	10.2	1018	1018	1003	1020

# OTHER ROOM CABINETS

	5	6	7	8	9	10
	Emmett SmartShield™ Fremont Birch Melrose Maple	Anderson Rustic Birch Darrow (Paint) Elliot Textured SmartShield™ Lawrence Birch Winslow Birch Winslow Rustic Birch	Carver SmartShield™ Fremont (Paint) Melrose (Paint) Plymouth Maple (Glaze) Rockford Maple Winslow Maple	Alcott Maple Anderson Rustic Birch (Glaze) Fremont Birch (Glaze) Lawrence (Paint) Melrose Maple (Glaze) Taylor Maple Walker Maple Winslow (Paint)	Lawrence Birch (Glaze) Livingston SmartShield™ Parkland Maple Rockford Maple (Glaze)	Alcott (Paint) Parkland Maple (Glaze) Parkland (Paint) Taylor Maple (Glaze) Taylor (Paint) Walker (Paint)
<b>BOOKCASE BASES - 30" HIGH - 21" DEEP</b>						
BKB1230	507	524	574	608	619	702
BKB1530	544	564	617	660	675	766
BKB1830	586	609	666	712	725	827
BKB2430	627	651	720	720	786	899
BKB3030B	680	709	783	783	855	978
BKB3630B	714	741	818	872	896	1025
BKB4230	750	783	860	860	942	1078
<b>VANITY BASES - 30" HIGH - 21" DEEP</b>						
VB12	546	562	597	634	645	711
VB15	571	584	626	657	674	742
VB18	590	608	652	697	709	783
VB21	608	626	672	717	731	808
VB24	680	702	726	772	788	874
VB30B	749	772	806	862	874	981
<b>VANITY THREE DRAWER BASES - 30" HIGH - 21" DEEP</b>						
VDB12	799	799	799	846	867	928
VDB15	832	832	832	889	913	1013
VDB18	890	890	890	951	981	1103
VDB21	956	956	956	956	1064	1155
VDB24	1020	1020	1020	1020	1150	1251

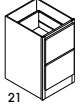
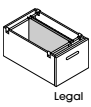
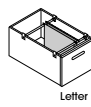
## Other Room Cabinets / Vanity File Drawers | 21" Deep

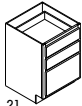
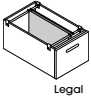
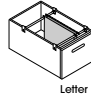
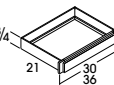
Design Tips:				1	2	3	4
 Identifies Organization Solutions chart on page 259							
		CUBES		Coventry Oak	Landmark Birch	Elision SmartShield™ Landmark (Paint) Layne SmartShield™ Plymouth Maple Savannah Thermofoil Westlake Oak	Darrow Birch Elliott SmartShield™
<b>VANITY FILE DRAWER BASE - 30" HIGH - 21" DEEP</b> 							
 <p>30 21</p>	<ul style="list-style-type: none"> <li>Two full height drawers with Full extension guides; Soft Close not available</li> <li>Includes hanging file system for folders, sent uninstalled</li> <li>Includes wide bottom rail, no recessed Toekick</li> <li>It is recommended that this unit be fastened to the wall when installing</li> <li>Interior dimension for file drawer: 12<sup>31/32</sup>" W x 16<sup>5/8</sup>" D x 9<sup>1/4</sup>" H</li> <li>Accommodates side-to-side filing of letter documents and side-to-side filing of legal documents</li> <li>Drawer width will not permit front-to-back filing of legal documents</li> <li>Drawer fronts will use raised panels on applicable styles</li> <li>Available width: 18"</li> </ul>	VFDB18	7.8	942	972	932	951
	 Legal  Letter						
<b>VANITY FILE DRAWERS - 30" HIGH - 21" DEEP</b> 							
 <p>30 21</p>	<ul style="list-style-type: none"> <li>Deep bottom drawer for standard letter and legal documents</li> <li>Includes two hanging rods and 3/4 extension guides</li> <li>Interior dimension for file drawer:            VFD18 - 12<sup>31/32</sup>" W x 19" D x 9<sup>5/8</sup>" H            VFD21 - 15<sup>31/32</sup>" W x 19" D x 9<sup>5/8</sup>" H</li> <li>Raised panel styles - drawer fronts will convert to raised panel:            Full Overlay - 10<sup>1/4</sup>" or higher            Partial Overlay - 9<sup>7/8</sup>" or higher</li> <li>Available widths: 18" and 21"</li> </ul>	VFD18	7.8	859	876	851	863
	 Legal  Letter	VFD21	9.0	888	904	881	893
<b>KNEESPACE DRAWERS - 4 3/4" HIGH - 21" DEEP (TRIMMABLE)</b>							
 <p>4 3/4 21 30 36</p>	<ul style="list-style-type: none"> <li>Shallow depth drawer</li> <li>Face frame trimmable 3" overall, 1<sup>1/2</sup>" on each side</li> <li>Taylor has a slab drawer front</li> <li>5-piece drawers not available</li> <li>Available widths: 30" and 36"</li> </ul>	KDT30	3.2	328	328	322	329
		KDT36	3.8	370	370	364	371

# OTHER ROOM CABINETS

	5	6	7	8	9	10
	Emmett SmartShield™ Fremont Birch Melrose Maple	Anderson Rustic Birch Darrow (Paint) Elliot Textured SmartShield™ Lawrence Birch Winslow Birch Winslow Rustic Birch	Carver SmartShield™ Fremont (Paint) Melrose (Paint) Plymouth Maple (Glaze) Rockford Maple Winslow Maple	Alcott Maple Anderson Rustic Birch (Glaze) Fremont Birch (Glaze) Lawrence (Paint) Melrose Maple (Glaze) Taylor Maple Walker Maple Winslow (Paint)	Lawrence Birch (Glaze) Livingston SmartShield™ Parkland Maple Rockford Maple (Glaze)	Alcott (Paint) Parkland Maple (Glaze) Parkland (Paint) Taylor Maple (Glaze) Taylor (Paint) Walker (Paint)
<b>VANITY FILE DRAWER BASE – 30" HIGH – 21" DEEP</b>						
VFDB18	1006	1039	971	1108	1124	1246
<b>VANITY FILE DRAWERS – 30" HIGH – 21" DEEP</b>						
VFD18	898	916	874	961	970	1048
VFD21	928	948	904	904	1005	1086
<b>KNEESPACE DRAWERS – 4 3/4" HIGH – 21" DEEP (TRIMMABLE)</b>						
KDT30	346	355	329	383	392	438
KDT36	385	394	371	420	432	477

## Vanity Cabinets | 35" High / 21" Deep

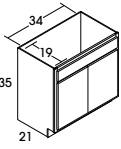
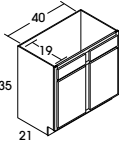
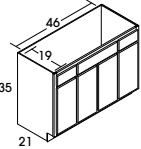
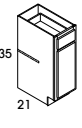
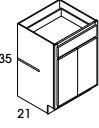
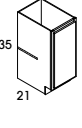
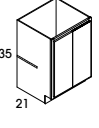
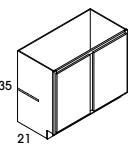
<b>Design Tips:</b> <ul style="list-style-type: none"> <li>• It may be necessary to modify the corner braces/stretcher rails with some sink applications</li> <li>• All single-door cabinets are hinged left</li> <li>• Doors will be reversed during installation for right hinge applications</li> <li>• Raised Panel Door Styles - drawer fronts have flat center panels: Full Overlay under 10<sup>3</sup>/<sub>4</sub>" high Partial Overlay under 9<sup>7</sup>/<sub>8</sub>" high</li> </ul>		CUBES	1	2	3	4
			Coventry Oak	Landmark Birch	Elision SmartShield™ Landmark (Paint) Layne SmartShield™ Plymouth Maple Savannah Thermofoil Westlake Oak	Darrow Birch Elion SmartShield™
<b>VANITY CONSOLE BASES - 35" HIGH - 21" DEEP</b>						
 <ul style="list-style-type: none"> <li>• Two butt doors</li> <li>• One false panel</li> <li>• Vanity interiors are not drilled for shelf clip holes, nor do they include a shelf</li> <li>• Available width: 36"</li> </ul>	VCB3635B	17.5	524	544	622	639
 <ul style="list-style-type: none"> <li>• Two doors, cabinet with center stile</li> <li>• Two false panels</li> <li>• Vanity interiors are not drilled for shelf clip holes, nor do they include a shelf</li> <li>• Available width: 42"</li> </ul>	VCB4235	20.3	567	586	673	691
 <ul style="list-style-type: none"> <li>• Four doors, cabinet with two center stiles</li> <li>• Three false panels</li> <li>• Vanity interiors are not drilled for shelf clip holes, nor do they include a shelf</li> <li>• Available width: 48"</li> </ul>	VCB4835	23.2	618	642	738	758
<b>VANITY BASES - 35" HIGH - 21" DEEP</b>						
 <ul style="list-style-type: none"> <li>• One door</li> <li>• One drawer</li> <li>• One adjustable half depth shelf</li> <li>• Vanity interiors are not drilled for shelf clip holes, nor do they include a shelf</li> <li>• Available widths: 12"-21"</li> </ul>	VB1235	6.2	517	527	571	581
	VB1535	7.6	521	535	586	596
	VB1835	9.0	535	547	608	618
	VB2135	10.5	547	562	626	638
 <ul style="list-style-type: none"> <li>• Two butt doors</li> <li>• One drawer</li> <li>• One adjustable half depth shelf</li> <li>• Vanity interiors are not drilled for shelf clip holes, nor do they include a shelf</li> <li>• Available widths: 24" and 30"</li> </ul>	VB2435	11.9	598	616	689	703
	VB3035B	14.7	670	690	760	776
<b>VANITY BASES WITH FULL HEIGHT DOORS - 35" HIGH - 21" DEEP</b>						
 <ul style="list-style-type: none"> <li>• One full height door</li> <li>• One adjustable half depth shelf</li> <li>• Vanity interiors are not drilled for shelf clip holes, nor do they include a shelf</li> <li>• Available widths: 12"-21"</li> </ul>	VB1235FH	6.2	355	370	394	402
	VB1535FH	7.6	359	373	425	435
	VB1835FH	9.0	373	387	447	457
	VB2135FH	10.4	387	400	465	478
 <ul style="list-style-type: none"> <li>• Two full height butt doors</li> <li>• One adjustable half depth shelf</li> <li>• Vanity interiors are not drilled for shelf clip holes, nor do they include a shelf</li> <li>• Available widths: 24"-36"</li> </ul>	VB2435FH	11.8	437	455	528	542
	VB3035FHB	14.7	508	528	599	615
	VB3635FHB	17.5	542	562	632	648
 <ul style="list-style-type: none"> <li>• Two full height doors with center mullion</li> <li>• One adjustable half depth shelf</li> <li>• Vanity interiors are not drilled for shelf clip holes, nor do they include a shelf</li> <li>• Available widths: 42" and 48"</li> </ul>	VB4235FH	20.4	575	595	664	681
	VB4835FH	23.2	608	629	697	715

# VANITY CABINETS

	5	6	7	8	9	10
	Emmett SmartShield™ Fremont Birch Melrose Maple	Anderson Rustic Birch Darrow (Paint) Elliot Textured SmartShield™ Lawrence Birch Winslow Birch Winslow Rustic Birch	Carver SmartShield™ Fremont (Paint) Melrose (Paint) Plymouth Maple (Glaze) Rockford Maple Winslow Maple	Alcott Maple Anderson Rustic Birch (Glaze) Fremont Birch (Glaze) Lawrence (Paint) Melrose Maple (Glaze) Taylor Maple Walker Maple Winslow (Paint)	Lawrence Birch (Glaze) Livingston SmartShield™ Parkland Maple Rockford Maple (Glaze)	Alcott (Paint) Parkland Maple (Glaze) Parkland (Paint) Taylor Maple (Glaze) Taylor (Paint) Walker (Paint)
<b>VANITY CONSOLE BASES - 35" HIGH - 21" DEEP</b>						
VCB3635B	686	715	787	831	860	982
VCB4235	745	777	852	900	933	1066
VCB4835	819	853	938	1000	1029	1178
<b>VANITY BASES - 35" HIGH - 21" DEEP</b>						
VB1235	610	630	674	674	724	803
VB1535	634	651	697	724	744	823
VB1835	653	673	725	763	787	873
VB2135	673	693	747	788	811	903
VB2435	743	765	828	869	897	1000
VB3035B	825	852	889	954	972	1089
<b>VANITY BASES WITH FULL HEIGHT DOORS - 35" HIGH - 21" DEEP</b>						
VB1235FH	429	448	488	549	538	610
VB1535FH	473	489	537	563	583	661
VB1835FH	491	511	564	601	626	712
VB2135FH	511	531	587	627	651	742
VB2435FH	582	604	666	707	736	839
VB3035FHB	663	693	729	792	810	927
VB3635FHB	697	724	761	826	844	961
VB4235FH	730	758	794	859	876	993
VB4835FH	762	791	828	893	910	1027

## Vanity Cabinets | 35" High / 21" Deep

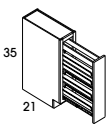
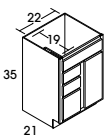
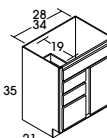
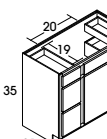
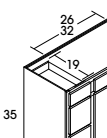
<b>Design Tips:</b> • It may be necessary to modify the corner braces/stretcher rails with some sink applications • All single-door cabinets are hinged left • Doors will be reversed during installation for right hinge applications OS Identifies Organization Solutions chart on page 259		CUBES		1	2	3	4
				Coventry Oak	Landmark Birch	Elision SmartShield™ Landmark (Paint) Layne SmartShield™ Plymouth Maple Savannah Thermofoil Westlake Oak	Darrow Birch Elliot SmartShield™
<b>VANITY BASE PULL-OUT - 35" HIGH - 21" DEEP OS</b>							
	<ul style="list-style-type: none"> <li>• Features a wood Pull-out unit with adjustable shelves, chrome rail sides, and Full Extension guides; soft-close not available</li> <li>• Available width: 9"</li> </ul>	VBP0935	5.4	685	715	738	758
<b>VANITY DOOR AND DRAWER BASES - 35" HIGH - 21" DEEP</b>							
	<ul style="list-style-type: none"> <li>• One door</li> <li>• Three drawers</li> <li>• One false panel</li> <li>• Specify right or left door location</li> <li>• Vanity interiors are not drilled for shelf clip holes, nor do they include a shelf</li> <li>• Available width: 24"</li> </ul>	VSD2435	11.9	876	894	944	958
	<ul style="list-style-type: none"> <li>• One door</li> <li>• Three drawers</li> <li>• One false panels</li> <li>• Specify right or left door location</li> <li>• Vanity interiors are not drilled for shelf clip holes, nor do they include a shelf</li> <li>• Available widths: 30" and 36"</li> </ul>	VSD3035	14.7	960	982	1021	1039
		VSD3635	17.5	1070	1100	1161	1181
<b>VANITY DOUBLE DRAWER BASES - 35" HIGH - 21" DEEP</b>							
	<ul style="list-style-type: none"> <li>• One door</li> <li>• Six drawers</li> <li>• One false panel</li> <li>• Vanity interiors are not drilled for shelf clip holes, nor do they include a shelf</li> <li>• Available width: 42"</li> </ul>	Vddb4235-3	20.3	1539	1573	1649	1676
	<ul style="list-style-type: none"> <li>• Two butt doors</li> <li>• Six drawers</li> <li>• One false panel</li> <li>• Vanity interiors are not drilled for shelf clip holes, nor do they include a shelf</li> <li>• Available widths: 48" and 60"</li> </ul>	Vddb4835-3	23.2	1619	1657	1744	1773
		Vddb6035-3	28.3	1721	1760	1868	1902



# VANITY CABINETS

	5	6	7	8	9	10
	Emmett SmartShield™ Fremont Birch Melrose Maple	Anderson Rustic Birch Darrow (Paint) Elliot Textured SmartShield™ Lawrence Birch Winslow Birch Winslow Rustic Birch	Carver SmartShield™ Fremont (Paint) Melrose (Paint) Plymouth Maple (Glaze) Rockford Maple Winslow Maple	Alcott Maple Anderson Rustic Birch (Glaze) Fremont Birch (Glaze) Lawrence (Paint) Melrose Maple (Glaze) Taylor Maple Walker Maple Winslow (Paint)	Lawrence Birch (Glaze) Livingston SmartShield™ Parkland Maple Rockford Maple (Glaze)	Alcott (Paint) Parkland Maple (Glaze) Parkland (Paint) Taylor Maple (Glaze) Taylor (Paint) Walker (Paint)
<b>VANITY BASE PULL-OUT – 35" HIGH – 21" DEEP</b>						
VBP0935	819	853	856	884	910	983
<b>VANITY DOOR AND DRAWER BASES – 35" HIGH – 21" DEEP</b>						
VSD2435	998	1020	1083	1136	1158	1265
VSD3035	1090	1119	1193	1250	1280	1409
VSD3635	1245	1282	1374	1443	1479	1638
<b>VANITY DOUBLE DRAWER BASES – 35" HIGH – 21" DEEP</b>						
VDDB4235-3	1753	1794	1912	1992	2032	2225
VDDB4835-3	1860	1910	2034	2125	2168	2386
VDDB6035-3	2001	2058	2202	2296	2349	2602

## Vanity Cabinets | 35" High / 21" Deep

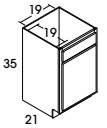
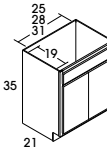
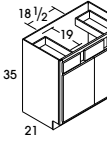
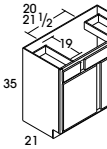
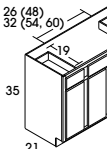
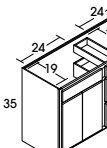
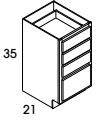
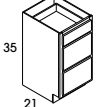
Design Tips: <ul style="list-style-type: none"> <li>It may be necessary to modify the corner braces/stretcher rails with some sink applications</li> <li>All single-door cabinets are hinged left</li> <li>Doors will be reversed during installation for right hinge applications</li> </ul>		CUBES	1	2	3	4	
			Coventry Oak	Landmark Birch	Elision SmartShield™ Landmark (Paint) Layne SmartShield™ Plymouth Maple Savannah Thermofoil Westlake Oak	Darrow Birch Elion SmartShield™	
<b>VANITY SINK BASE - 35" HIGH - 21" DEEP</b>							
	<ul style="list-style-type: none"> <li>One door</li> <li>One false panel</li> <li>Vanity interiors are not drilled for shelf clip holes, nor do they include a shelf</li> <li>Available width: 21"</li> </ul>	VSB2135	10.5	416	431	481	491
	<ul style="list-style-type: none"> <li>Two butt doors</li> <li>One false panel</li> <li>Vanity interiors are not drilled for shelf clip holes, nor do they include a shelf</li> <li>Available widths: 24"-33"</li> </ul>	VSB2435	11.9	431	446	500	513
		VSB2735B	13.3	448	461	520	532
		VSB3035B	14.7	490	509	538	552
		VSB3335B	16.1	498	514	573	589
	<ul style="list-style-type: none"> <li>Two butt doors</li> <li>Two drawers</li> <li>One false panel</li> <li>Vanity interiors are not drilled for shelf clip holes, nor do they include a shelf</li> <li>Available width: 36"</li> </ul>	VSB3635B	17.5	832	854	934	953
	<ul style="list-style-type: none"> <li>Two doors, cabinet with center stile</li> <li>Two drawers</li> <li>One false panel</li> <li>Vanity interiors are not drilled for shelf clip holes, nor do they include a shelf</li> <li>Available widths: 39" or 42"</li> </ul>	VSB3935	18.9	861	883	959	977
		VSB4235	20.3	881	904	979	1001
	<ul style="list-style-type: none"> <li>Four doors, cabinet with two center stiles</li> <li>Two drawers</li> <li>One false panel</li> <li>Vanity interiors are not drilled for shelf clip holes, nor do they include a shelf</li> <li>Available widths: 48"-60"</li> </ul>	VSB4835	23.2	919	942	1044	1069
		VSB5435	26.0	977	1006	1121	1146
		VSB6035	28.3	1038	1070	1192	1219
<b>VANITY SINK DRAWER BASE - 35" HIGH - 21" DEEP</b>							
	<ul style="list-style-type: none"> <li>Four doors (two butt on each end)</li> <li>Three center drawers</li> <li>Two false drawer fronts</li> <li>Sink Opening on each side</li> <li>Vanity interiors are not drilled for shelf clip holes, nor do they include a shelf</li> <li>Available width: 60"</li> </ul>	VSDB6035-3	28.3	1305	1346	1440	1471
<b>VANITY FOUR DRAWER BASES - 35" HIGH - 21" DEEP</b>							
	<ul style="list-style-type: none"> <li>Four drawers</li> <li>Available widths: 12"-24"</li> </ul>	VDB1235-4	6.2	1098	1098	1084	1100
		VDB1535-4	7.6	1105	1105	1091	1108
		VDB1835-4	9.1	1149	1149	1135	1152
		VDB2135-4	10.5	1237	1237	1221	1241
		VDB2435-4	11.9	1331	1331	1312	1335
<b>VANITY THREE DRAWER BASES - 35" HIGH - 21" DEEP</b>							
	<ul style="list-style-type: none"> <li>Three drawers</li> <li>Available widths: 12"-24"</li> </ul>	VDB1235	6.2	871	871	862	872
		VDB1535	7.6	878	878	868	880
		VDB1835	9.1	914	914	904	916
		VDB2135	10.5	983	983	971	985
		VDB2435	11.9	1059	1059	1044	1061

# VANITY CABINETS

	5	6	7	8	9	10
	Emmett SmartShield™ Fremont Birch Melrose Maple	Anderson Rustic Birch Darrow (Paint) Elliot Textured SmartShield™ Lawrence Birch Winslow Birch Winslow Rustic Birch	Carver SmartShield™ Fremont (Paint) Melrose (Paint) Plymouth Maple (Glaze) Rockford Maple Winslow Maple	Alcott Maple Anderson Rustic Birch (Glaze) Fremont Birch (Glaze) Lawrence (Paint) Melrose Maple (Glaze) Taylor Maple Walker Maple Winslow (Paint)	Lawrence Birch (Glaze) Livingston SmartShield™ Parkland Maple Rockford Maple (Glaze)	Alcott (Paint) Parkland Maple (Glaze) Parkland (Paint) Taylor Maple (Glaze) Taylor (Paint) Walker (Paint)
<b>VANITY SINK BASE – 35" HIGH – 21" DEEP</b>						
VSB2135	526	547	598	640	655	744
VSB2435	547	570	623	666	681	775
VSB2735B	574	594	651	695	718	817
VSB3035B	592	617	676	731	753	858
VSB3335B	635	660	723	774	797	910
VSB3635B	1008	1040	1117	1143	1212	1351
VSB3935	1035	1065	1149	1210	1247	1390
VSB4235	1062	1094	1184	1244	1279	1431
VSB4835	1131	1168	1265	1335	1377	1545
VSB5435	1217	1261	1363	1440	1488	1676
VSB6035	1301	1348	1463	1548	1602	1805
<b>VANITY SINK DRAWER BASE – 35" HIGH – 21" DEEP</b>						
VSDB6035-3	1566	1623	1758	1852	1904	2143
<b>VANITY FOUR DRAWER BASES – 35" HIGH – 21" DEEP</b>						
VDB1235-4	1100	1100	1100	1100	1131	1212
VDB1535-4	1108	1108	1108	1108	1140	1224
VDB1835-4	1152	1152	1152	1152	1189	1281
VDB2135-4	1241	1241	1241	1241	1281	1387
VDB2435-4	1335	1335	1335	1335	1381	1508
<b>VANITY THREE DRAWER BASES – 35" HIGH – 21" DEEP</b>						
VDB1235	872	872	872	872	980	1058
VDB1535	880	880	880	880	987	1065
VDB1835	916	916	916	916	1033	1120
VDB2135	985	985	985	985	1121	1220
VDB2435	1061	1061	1061	1061	1217	1333

## Vanity Cabinets | 32 1/2" High / 21" Deep

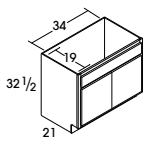
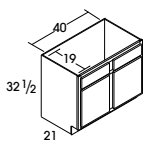
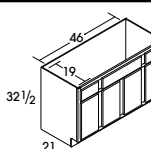
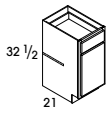
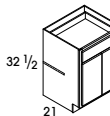
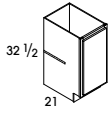
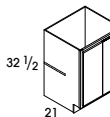
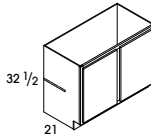
<b>Design Tips:</b> • All single-door cabinets are hinged left • Doors will be reversed during installation for right hinge applications		CUBES		1	2	3	4
				Coventry Oak	Landmark Birch	Elision SmartShield™ Landmark (Paint) Layne SmartShield™ Plymouth Maple Savannah Thermofoil Westlake Oak	Darrow Birch Elion SmartShield™
<b>VANITY CONSOLE BASES – 32 1/2" HIGH – 21" DEEP</b>							
 <ul style="list-style-type: none"> <li>• Two butt doors</li> <li>• One false panel</li> <li>• Available width: 36"</li> </ul>	VCB3632.5B	16.3	505	523	593	608	
 <ul style="list-style-type: none"> <li>• Two doors, cabinet with center stile</li> <li>• Two false panels</li> <li>• Available width: 42"</li> </ul>	VCB4232.5	18.9	543	560	635	652	
 <ul style="list-style-type: none"> <li>• Four doors, cabinet with two center stiles</li> <li>• Three false panels</li> <li>• Available width: 48"</li> </ul>	VCB4832.5	21.6	587	609	693	710	
<b>VANITY BASES – 32 1/2" HIGH – 21" DEEP</b>							
 <ul style="list-style-type: none"> <li>• One door</li> <li>• One drawer</li> <li>• One adjustable half depth shelf</li> <li>• Available widths: 12"-21"</li> </ul>	VB1232.5	5.7	509	519	546	557	
	VB1532.5	7.1	522	531	566	576	
	VB1832.5	8.4	529	545	587	597	
	VB2132.5	9.7	543	558	602	613	
 <ul style="list-style-type: none"> <li>• Two butt doors</li> <li>• One drawer</li> <li>• One adjustable half depth shelf</li> <li>• Available widths: 24" and 30"</li> </ul>	VB2432.5	11.2	601	614	663	678	
	VB3032.5B	13.7	645	663	727	742	
<b>VANITY BASES WITH FULL HEIGHT DOORS – 32 1/2" HIGH – 21" DEEP</b>							
 <ul style="list-style-type: none"> <li>• One full height door</li> <li>• One adjustable half depth shelf</li> <li>• Vanity interiors are not drilled for shelf clip holes, nor do they include a shelf</li> <li>• Available widths: 12"-21"</li> </ul>	VB1232.5FH	5.7	349	357	386	395	
	VB1532.5FH	7.1	360	371	407	415	
	VB1832.5FH	8.4	369	385	426	436	
	VB2132.5FH	9.7	381	396	442	452	
 <ul style="list-style-type: none"> <li>• Two full height butt doors</li> <li>• One adjustable half depth shelf</li> <li>• Vanity interiors are not drilled for shelf clip holes, nor do they include a shelf</li> <li>• Available widths: 24"-36"</li> </ul>	VB2432.5FH	11.2	439	453	503	517	
	VB3032.5FHB	13.7	489	508	566	581	
	VB3632.5FHB	16.3	523	542	598	614	
 <ul style="list-style-type: none"> <li>• Two full height doors with center mullion</li> <li>• One adjustable half depth shelf</li> <li>• Vanity interiors are not drilled for shelf clip holes, nor do they include a shelf</li> <li>• Available widths: 42" and 48"</li> </ul>	VB4232.5FH	19.0	556	575	631	647	
	VB4832.5FH	21.6	590	608	663	680	

# VANITY CABINETS

	5	6	7	8	9	10
	Emmett SmartShield™ Fremont Birch Melrose Maple	Anderson Rustic Birch Darrow (Paint) Elliot Textured SmartShield™ Lawrence Birch Winslow Birch Winslow Rustic Birch	Carver SmartShield™ Fremont (Paint) Melrose (Paint) Plymouth Maple (Glaze) Rockford Maple Winslow Maple	Alcott Maple Anderson Rustic Birch (Glaze) Fremont Birch (Glaze) Lawrence (Paint) Melrose Maple (Glaze) Taylor Maple Walker Maple Winslow (Paint)	Lawrence Birch (Glaze) Livingston SmartShield™ Parkland Maple Rockford Maple (Glaze)	Alcott (Paint) Parkland Maple (Glaze) Parkland (Paint) Taylor Maple (Glaze) Taylor (Paint) Walker (Paint)
<b>VANITY CONSOLE BASES – 32 1/2" HIGH – 21" DEEP</b>						
VCB3632.5B	648	671	732	772	799	903
VCB4232.5	700	723	789	832	860	977
VCB4832.5	761	791	867	917	944	1076
<b>VANITY BASES – 32 1/2" HIGH – 21" DEEP</b>						
VB1232.5	580	595	631	668	678	744
VB1532.5	605	617	658	691	707	775
VB1832.5	623	641	685	731	742	816
VB2132.5	641	658	705	750	764	842
VB2432.5	714	735	760	806	822	908
VB3032.5B	787	812	848	908	922	1034
<b>VANITY BASES WITH FULL HEIGHT DOORS – 32 1/2" HIGH – 21" DEEP</b>						
VB1232.5FH	418	434	469	506	517	583
VB1532.5FH	443	456	498	529	546	614
VB1832.5FH	462	480	524	569	581	655
VB2132.5FH	480	498	544	589	603	680
VB2432.5FH	552	574	598	644	660	746
VB3032.5FHB	621	644	678	734	746	853
VB3632.5FHB	654	678	712	767	780	887
VB4232.5FH	686	712	745	799	813	920
VB4832.5FH	720	745	779	832	847	953

## Vanity Cabinets | 32 1/2" High / 21" Deep

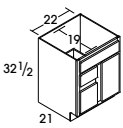
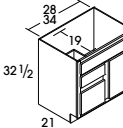
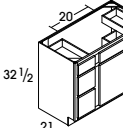
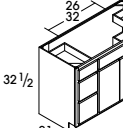
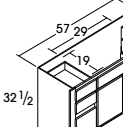
<b>Design Tips:</b> • It may be necessary to modify the corner braces/stretcher rails with some sink applications • All single-door cabinets are hinged left • Doors will be reversed during installation for right hinge applications		CUBES		1	2	3	4
				Coventry Oak	Landmark Birch	Elision SmartShield™ Landmark (Paint) Layne SmartShield™ Plymouth Maple Savannah Thermofoil Westlake Oak	Darrow Birch Elliot SmartShield™
<b>VANITY DOOR AND DRAWER BASES – 32 1/2" HIGH – 21" DEEP</b>							
 <ul style="list-style-type: none"> <li>• One door</li> <li>• Two drawers</li> <li>• One false panel</li> <li>• Vanity interiors are not drilled for shelf clip holes, nor do they include a shelf</li> <li>• Specify right or left door location</li> <li>• Available width: 24"</li> </ul>	VSD2432.5	11.0	736	748	790	805	
	VSD3032.5	13.7	807	828	861	877	
 <ul style="list-style-type: none"> <li>• One door</li> <li>• Two drawers</li> <li>• One false panels</li> <li>• Vanity interiors are not drilled for shelf clip holes, nor do they include a shelf</li> <li>• Specify right or left door location</li> <li>• Available widths: 30" and 36"</li> </ul>	VSD3632.5	16.3	904	927	979	1000	
	VSD3632.5	16.3	904	927	979	1000	
<b>VANITY DOUBLE DRAWER BASES – 32 1/2" HIGH – 21" DEEP</b>							
 <ul style="list-style-type: none"> <li>• One door</li> <li>• Six drawers</li> <li>• One false panel</li> <li>• Vanity interiors are not drilled for shelf clip holes, nor do they include a shelf</li> <li>• Available width: 42"</li> </ul>	Vddb4232.5	18.9	1506	1535	1604	1628	
	Vddb4832.5	21.6	1577	1611	1683	1709	
 <ul style="list-style-type: none"> <li>• Two butt doors</li> <li>• Six drawers</li> <li>• One false panel</li> <li>• Vanity interiors are not drilled for shelf clip holes, nor do they include a shelf</li> <li>• Available widths: 48" and 60"</li> </ul>	Vddb6032.5	26.9	1665	1702	1793	1824	
	Vddb6032.5	26.9	1665	1702	1793	1824	
<b>TRIMMABLE VANITY DOUBLE DRAWER BASE – 32 1/2" HIGH – 60" WIDE – 21" DEEP</b>							
 <ul style="list-style-type: none"> <li>• Two butt doors</li> <li>• Six drawers</li> <li>• One false panel</li> <li>• Front end rails are 3" and can be trimmed to 1 1/2"</li> <li>• Vanity interiors are not drilled for shelf clip holes, nor do they include a shelf</li> <li>• Only available in Partial overlay</li> <li>• Available width: 60"</li> </ul>	VddbT6032.5	26.9	1647	1685	1803	1809	

# VANITY CABINETS

	5	6	7	8	9	10
	Emmett SmartShield™ Fremont Birch Melrose Maple	Anderson Rustic Birch Darrow (Paint) Elliot Textured SmartShield™ Lawrence Birch Winslow Birch Winslow Rustic Birch	Carver SmartShield™ Fremont (Paint) Melrose (Paint) Plymouth Maple (Glaze) Rockford Maple Winslow Maple	Alcott Maple Anderson Rustic Birch (Glaze) Fremont Birch (Glaze) Lawrence (Paint) Melrose Maple (Glaze) Taylor Maple Walker Maple Winslow (Paint)	Lawrence Birch (Glaze) Livingston SmartShield™ Parkland Maple Rockford Maple (Glaze)	Alcott (Paint) Parkland Maple (Glaze) Parkland (Paint) Taylor Maple (Glaze) Taylor (Paint) Walker (Paint)
<b>VANITY DOOR AND DRAWER BASES – 32 1/2" HIGH – 21" DEEP</b>						
VSD2432.5	841	862	914	960	977	1074
VSD3032.5	924	949	1011	1059	1086	1197
VSD3632.5	1056	1088	1166	1224	1258	1398
<b>VANITY DOUBLE DRAWER BASES – 32 1/2" HIGH – 21" DEEP</b>						
VDDB4232.5	1695	1731	1831	1901	1936	2105
VDDB4832.5	1787	1831	1939	2016	2057	2248
VDDB6032.5	1909	1957	2084	2164	2213	2431
<b>TRIMMABLE VANITY DOUBLE DRAWER BASE – 32 1/2" HIGH – 60" WIDE – 21" DEEP</b>						
VDDBT6032.5	1897	1945	2075	2156	2207	2358

## Vanity Cabinets | 32 1/2" High / 21" Deep

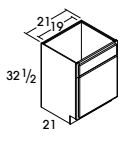
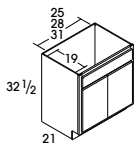
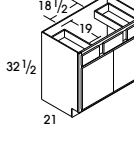
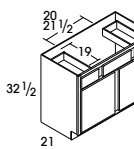
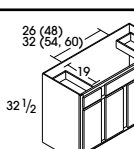
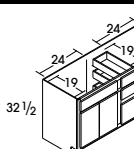
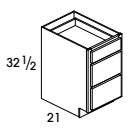



<b>Design Tips:</b> • It may be necessary to modify the corner braces/stretcher rails with some sink applications • All single-door cabinets are hinged left • Doors will be reversed during installation for right hinge applications		CUBES	1	2	3	4
			Coventry Oak	Landmark Birch	Elision SmartShield™ Landmark (Paint) Layne SmartShield™ Plymouth Maple Savannah Thermofoil Westlake Oak	Darrow Birch Elion SmartShield™
<b>VANITY SINK BASE – 32 1/2" HIGH – 21" DEEP</b>						
 <ul style="list-style-type: none"> <li>• One door</li> <li>• One false panel</li> <li>• Vanity interiors are not drilled for shelf clip holes, nor do they include a shelf</li> <li>• Available width: 21"</li> </ul>	VSB2132.5	9.7	383	398	448	459
 <ul style="list-style-type: none"> <li>• Two butt doors</li> <li>• One false panel</li> <li>• Vanity interiors are not drilled for shelf clip holes, nor do they include a shelf</li> <li>• Available widths: 24"-33"</li> </ul>	VSB2432.5	11.0	416	431	481	491
	VSB2732.5B	12.3	432	445	500	513
	VSB3032.5B	13.7	474	489	519	531
	VSB3332.5B	15.0	480	494	552	566
 <ul style="list-style-type: none"> <li>• Two butt doors</li> <li>• Two drawers</li> <li>• One false panel</li> <li>• Vanity interiors are not drilled for shelf clip holes, nor do they include a shelf</li> <li>• Available width: 36"</li> </ul>	VSB3632.5B	16.3	809	831	906	924
 <ul style="list-style-type: none"> <li>• Two doors, cabinet with center stile</li> <li>• Two drawers</li> <li>• One false panel</li> <li>• Vanity interiors are not drilled for shelf clip holes, nor do they include a shelf</li> <li>• Available widths: 39" or 42"</li> </ul>	VSB3932.5	17.6	837	859	930	949
	VSB4232.5	19.0	856	879	952	970
 <ul style="list-style-type: none"> <li>• Four doors, cabinet with two center stiles</li> <li>• Two drawers</li> <li>• One false panel</li> <li>• Vanity interiors are not drilled for shelf clip holes, nor do they include a shelf</li> <li>• Available widths: 48"-60"</li> </ul>	VSB4832.5	21.6	892	915	1012	1035
	VSB5432.5	24.3	949	975	1084	1108
	VSB6032.5	26.9	1005	1035	1153	1179
<b>VANITY SINK DRAWER BASE – 32 1/2" HIGH – 21" DEEP</b>						
 <ul style="list-style-type: none"> <li>• Four doors (two butt on each end)</li> <li>• Three center drawers</li> <li>• Two false drawer fronts</li> <li>• Sink Opening on each side</li> <li>• Vanity interiors are not drilled for shelf clip holes, nor do they include a shelf</li> <li>• Available width: 60"</li> </ul>	VSDB6032.5	26.9	1252	1286	1372	1399
<b>VANITY THREE DRAWER BASES – 32 1/2" HIGH – 21" DEEP</b>						
 <ul style="list-style-type: none"> <li>• Three drawers</li> <li>• Available widths: 12"-24"</li> </ul>	VDB1232.5	5.7	831	831	822	832
	VDB1532.5	7.1	864	864	853	866
	VDB1832.5	8.4	922	922	910	924
	VDB2132.5	9.7	988	988	975	990
	VDB2432.5	11.3	1052	1052	1036	1054

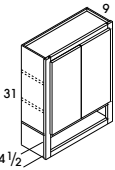
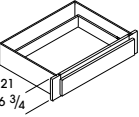

# VANITY CABINETS

	5	6	7	8	9	10
	Emmett SmartShield™ Fremont Birch Melrose Maple	Anderson Rustic Birch Darrow (Paint) Elliot Textured SmartShield™ Lawrence Birch Winslow Birch Winslow Rustic Birch	Carver SmartShield™ Fremont (Paint) Melrose (Paint) Plymouth Maple (Glaze) Rockford Maple Winslow Maple	Alcott Maple Anderson Rustic Birch (Glaze) Fremont Birch (Glaze) Lawrence (Paint) Melrose Maple (Glaze) Taylor Maple Walker Maple Winslow (Paint)	Lawrence Birch (Glaze) Livingston SmartShield™ Parkland Maple Rockford Maple (Glaze)	Alcott (Paint) Parkland Maple (Glaze) Parkland (Paint) Taylor Maple (Glaze) Taylor (Paint) Walker (Paint)
<b>VANITY SINK BASE – 32 1/2" HIGH – 21" DEEP</b>						
VSB2132.5	494	516	566	608	623	712
VSB2432.5	526	547	598	640	655	744
VSB2732.5B	551	572	626	666	688	783
VSB3032.5B	570	593	648	701	721	822
VSB3332.5B	610	635	695	741	766	870
VSB3632.5B	976	1006	1082	1140	1170	1303
VSB3932.5	1002	1031	1111	1168	1204	1340
VSB4232.5	1028	1061	1144	1200	1232	1378
VSB4832.5	1092	1128	1221	1221	1329	1487
VSB5432.5	1176	1216	1315	1390	1432	1611
VSB6032.5	1256	1300	1410	1492	1541	1734
<b>VANITY SINK DRAWER BASE – 32 1/2" HIGH – 21" DEEP</b>						
VSDB6032.5	1483	1529	1649	1733	1778	1980
<b>VANITY THREE DRAWER BASES – 32 1/2" HIGH – 21" DEEP</b>						
VDB1232.5	832	832	832	879	901	961
VDB1532.5	866	866	866	923	947	1046
VDB1832.5	924	924	924	984	1015	1136
VDB2132.5	990	990	990	990	1098	1189
VDB2432.5	1054	1054	1054	1054	1181	1284

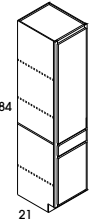

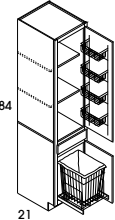



## Vanity Cabinets / Organization

Design Tips:				1	2	3	4
 Identifies Organization Solutions chart on page 259		CUBES		Coventry Oak	Landmark Birch	Elision SmartShield™ Landmark (Paint) Layne SmartShield™ Plymouth Maple Savannah Thermofoil Westlake Oak	Darrow Birch Elliot SmartShield™
<b>VANITY TANK TOPPER – 31" HIGH – 9" DEEP</b>							
 <ul style="list-style-type: none"> <li>Two butt doors, open shelf</li> <li>Two adjustable shelves</li> <li>Matching interior</li> <li>Available width: 24"</li> </ul>	VTT24B	4.8	451	469	538	554	
	<b>VANITY DRAWERS TRIMMABLE – 21" DEEP (TRIMMABLE)</b>						
 <ul style="list-style-type: none"> <li>Not available in all plywood construction</li> <li>Face Frame is trimmable 3" overall, 1 1/2" on each side</li> <li>Cabinets may not feature matching exterior laminate, so installation between two adjacent cabinets, walls, and/or panels is recommended</li> <li>Available widths: 27"-36"</li> </ul>	VDT27B	2.9	298	298	294	299	
	VDT30B	3.2	311	311	306	312	
	VDT33B	3.5	329	329	323	330	
	VDT36B	3.8	358	358	351	359	
<b>LINEN CLOSETS WITH DRAWER – 84" HIGH – 21" DEEP </b>							
 <ul style="list-style-type: none"> <li>Two doors</li> <li>One drawer</li> <li>Two adjustable shelves in top section, one adjustable shelf in bottom section, and one fixed shelf</li> <li>Drawer front height aligns with 35" Vanity/Base cabinet drawer fronts</li> <li>Large openings on miter door styles will be two doors doweled together</li> <li>Specify right or left hinge location</li> <li>Available widths: 18"-24"</li> </ul>	LCD18	20.9	1118	1156	1201	1229	
	LCD21	21.6	1200	1242	1305	1337	
	LCD24	27.5	1262	1306	1374	1409	
<b>LINEN CLOSETS SUPERCABINET™ WITH REMOVABLE HAMPER – 84" HIGH – 21" DEEP </b>							
 <ul style="list-style-type: none"> <li>Two doors</li> <li>One drawer</li> <li>Two adjustable shelves and 5" deep chrome door rack</li> <li>Includes Full extension removable chrome Pull-out Hamper with cloth liner; Soft Close not available</li> <li>Drawer front height aligns with 35" Vanity/Base cabinet drawer fronts</li> <li>Large openings on miter door styles will be two doors doweled together</li> <li>Specify right or left hinge location</li> <li>Available width: 18"</li> </ul>	LCD18SC	20.9	1583	1644	1741	1787	

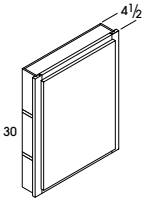
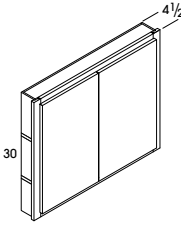

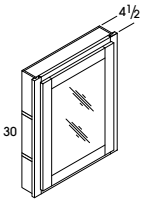

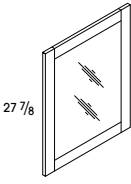
# VANITY CABINETS

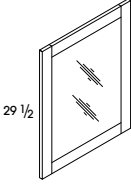
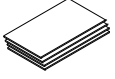
	5	6	7	8	9	10
	Emmett SmartShield™ Fremont Birch Melrose Maple	Anderson Rustic Birch Darrow (Paint) Elliot Textured SmartShield™ Lawrence Birch Winslow Birch Winslow Rustic Birch	Carver SmartShield™ Fremont (Paint) Melrose (Paint) Plymouth Maple (Glaze) Rockford Maple Winslow Maple	Alcott Maple Anderson Rustic Birch (Glaze) Fremont Birch (Glaze) Lawrence (Paint) Melrose Maple (Glaze) Taylor Maple Walker Maple Winslow (Paint)	Lawrence Birch (Glaze) Livingston SmartShield™ Parkland Maple Rockford Maple (Glaze)	Alcott (Paint) Parkland Maple (Glaze) Parkland (Paint) Taylor Maple (Glaze) Taylor (Paint) Walker (Paint)
<b>VANITY TANK TOPPER – 31" HIGH – 9" DEEP</b>						
VTT24B	602	626	694	746	774	896
<b>VANITY DRAWERS TRIMMABLE – 21" DEEP (TRIMMABLE)</b>						
VDT27B	314	299	299	337	345	385
VDT30B	329	312	312	348	356	397
VDT33B	347	330	330	375	387	430
VDT36B	382	359	359	400	413	462
<b>LINEN CLOSETS WITH DRAWER – 84" HIGH – 21" DEEP</b>						
LCD18	1312	1357	1476	1560	1625	1835
LCD21	1430	1481	1614	1710	1786	2013
LCD24	1507	1565	1705	1809	1891	2136
<b>LINEN CLOSETS SUPERCABINET™ WITH REMOVABLE HAMPER – 84" HIGH – 21" DEEP</b>						
LCD18SC	1921	1996	2191	2336	2444	2784

## Vanity Cabinets / Vanity Mirror Cabinets and Linen Closet Shelves

		CUBES	1	2	3	4								
			Coventry Oak	Landmark Birch	Elision SmartShield™ Landmark (Paint) Layne SmartShield™ Plymouth Maple Savannah Thermofoil Westlake Oak	Darrow Birch Elliot SmartShield™								
<b>VANITY WALL CABINET - 30" HIGH - 4 1/2" DEEP</b> 														
 <ul style="list-style-type: none"> <li>Unit intended to be surface mounted</li> <li>Adjustable shelves</li> <li>Available widths: 18" and 24"</li> </ul>	VW1830	2.3	353	363	431	441								
	VW2430	3.0	399	415	481	491								
 <ul style="list-style-type: none"> <li>Unit intended to be surface mounted</li> <li>Adjustable shelves</li> <li>Available widths: 30" and 36"</li> </ul>	VW3030B	3.7	448	461	532	546								
	VW3630B	4.4	475	492	588	603								
<b>VANITY MIRROR CABINETS - 30" HIGH - 4 1/2" DEEP</b> 														
 <ul style="list-style-type: none"> <li>Unit intended to be surface mounted</li> <li>Adjustable shelves</li> <li>Includes an installed mirror</li> <li>Available widths: 18" and 24"</li> </ul>	VWM1830	2.3	551	569	538	554								
	VWM2430	3.0	575	603	561	578								
<b>VANITY MIRROR FRAME - 27 7/8" HIGH</b> 														
 <ul style="list-style-type: none"> <li>Partial Overlay includes two metal hanging hooks</li> <li>Includes an installed mirror</li> <li>Available width: 18"</li> </ul>	VMF1830	0.4	345	363	333	348								
<b>VANITY MIRROR FRAME - 29 1/2" HIGH</b> 														
 <ul style="list-style-type: none"> <li>Full Overlay includes two metal hanging hooks</li> <li>Includes an installed mirror</li> <li>Available width: 24"</li> </ul>	VMF2430	0.4	360	379	348	363								
<b>LINEN CLOSET SHELF KITS</b>														
 <ul style="list-style-type: none"> <li>Four shelves with clips</li> <li>Available in natural maple laminate only</li> </ul> <table border="1" data-bbox="251 1816 592 1942"> <thead> <tr> <th colspan="2">Shelf Dimensions</th> </tr> </thead> <tbody> <tr> <td>LKS18C</td> <td>3/4" T x 16 1/2" W x 20 3/16" D</td> </tr> <tr> <td>LKS21C</td> <td>3/4" T x 19 1/2" W x 20 3/16" D</td> </tr> <tr> <td>LKS24C</td> <td>3/4" T x 22 1/2" W x 20 3/16" D</td> </tr> </tbody> </table>	Shelf Dimensions		LKS18C	3/4" T x 16 1/2" W x 20 3/16" D	LKS21C	3/4" T x 19 1/2" W x 20 3/16" D	LKS24C	3/4" T x 22 1/2" W x 20 3/16" D	LKS18C	0.9	82	82	82	82
	Shelf Dimensions													
	LKS18C	3/4" T x 16 1/2" W x 20 3/16" D												
	LKS21C	3/4" T x 19 1/2" W x 20 3/16" D												
LKS24C	3/4" T x 22 1/2" W x 20 3/16" D													
LKS21C	1.0	96	96	96	96									
LKS24C	1.1	109	109	109	109									

# VANITY CABINETS

	5	6	7	8	9	10
	Emmett SmartShield™ Fremont Birch Melrose Maple	Anderson Rustic Birch Darrow (Paint) Elliot Textured SmartShield™ Lawrence Birch Winslow Birch Winslow Rustic Birch	Carver SmartShield™ Fremont (Paint) Melrose (Paint) Plymouth Maple (Glaze) Rockford Maple Winslow Maple	Alcott Maple Anderson Rustic Birch (Glaze) Fremont Birch (Glaze) Lawrence (Paint) Melrose Maple (Glaze) Taylor Maple Walker Maple Winslow (Paint)	Lawrence Birch (Glaze) Livingston SmartShield™ Parkland Maple Rockford Maple (Glaze)	Alcott (Paint) Parkland Maple (Glaze) Parkland (Paint) Taylor Maple (Glaze) Taylor (Paint) Walker (Paint)
<b>VANITY WALL CABINET - 30" HIGH - 4 1/2" DEEP</b> 						
VW1830	466	482	529	569	596	675
VW2430	528	547	598	639	675	763
VW3030B	587	610	668	710	747	855
VW3630B	649	677	741	793	836	958
<b>VANITY MIRROR CABINETS - 30" HIGH - 4 1/2" DEEP</b> 						
VWM1830	596	619	677	722	752	851
VWM2430	633	662	724	772	808	920
<b>VANITY MIRROR FRAME - 27 7/8" HIGH</b> 						
VMF1830	390	414	471	517	546	645
<b>VANITY MIRROR FRAME - 29 1/2" HIGH</b> 						
VMF2430	406	429	487	532	562	661
<b>LINEN CLOSET SHELF KITS</b>						
LKS18C	82	82	82	82	82	82
LKS21C	96	96	96	96	96	96
LKS24C	109	109	109	109	109	109

## Universal Design Cabinets / Base

<b>Design Tips:</b> <ul style="list-style-type: none"> <li>• 32 1/2" high cabinets are designed to comply with ADA (Americans with Disabilities Act) requirements of a 34" high overall counter height, including a 1 1/2" countertop</li> <li>• Available in selected door styles (see price columns)</li> </ul>	CUBES	1	2	3	4
		Coventry Oak	Landmark Birch	Elision SmartShield™ Landmark (Paint) Layne SmartShield™ Plymouth Maple Savannah Thermofoil Westlake Oak	Darrow Birch Elliot SmartShield™

### BASE - 32 1/2" HIGH

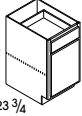
 <ul style="list-style-type: none"> <li>• One door</li> <li>• One full depth adjustable shelf</li> <li>• Left hinged</li> <li>• Can be flipped during installation for right hinge applications</li> <li>• Available widths: 12"-21"</li> </ul>	B1232.5	6.3	563	579	611	622
	B1532.5	8.0	573	586	623	635
	B1832.5	9.4	588	606	639	653
	B2132.5	10.9	609	629	665	679

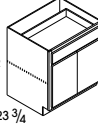
 <ul style="list-style-type: none"> <li>• Two butt doors</li> <li>• One full depth adjustable shelf</li> <li>• Available widths: 24"-36"</li> </ul>	B2432.5DD	12.4	668	684	731	746
	B2732.5B	13.8	724	746	797	814
	B3032.5B	15.3	739	762	811	830
	B3332.5B	16.8	771	799	850	872
	B3632.5B	18.3	799	824	880	902

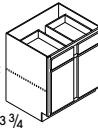

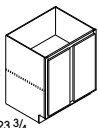

 <ul style="list-style-type: none"> <li>• Two doors, cabinet with center stile</li> <li>• One full depth adjustable shelf</li> <li>• Available widths: 39"-48"</li> </ul>	B3932.5	19.7	952	981	1040	1063
	B4232.5	21.2	981	1011	1073	1096
	B4832.5	24.2	1011	1041	1106	1131

### BASE WITH FULL HEIGHT DOORS - 32 1/2" HIGH

 <ul style="list-style-type: none"> <li>• Two butt doors</li> <li>• One full depth adjustable shelf</li> <li>• Available widths: 24"-36"</li> </ul>	B2432.5DDFH	13.3	526	546	589	605
	B3032.5FHB	15.3	562	583	630	646
	B3332.5FHB	16.8	618	642	696	714
	B3632.5FHB	18.3	642	670	721	741

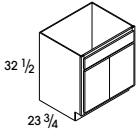
	5	6	7	8	9	10
	Emmett SmartShield™ Fremont Birch Melrose Maple	Anderson Rustic Birch Darrow (Paint) Elliot Textured SmartShield™ Lawrence Birch Winslow Birch Winslow Rustic Birch	Carver SmartShield™ Fremont (Paint) Melrose (Paint) Plymouth Maple (Glaze) Rockford Maple Winslow Maple	Alcott Maple Anderson Rustic Birch (Glaze) Fremont Birch (Glaze) Lawrence (Paint) Melrose Maple (Glaze) Taylor Maple Walker Maple Winslow (Paint)	Lawrence Birch (Glaze) Livingston SmartShield™ Parkland Maple Rockford Maple (Glaze)	Alcott (Paint) Parkland Maple (Glaze) Parkland (Paint) Taylor Maple (Glaze) Taylor (Paint) Walker (Paint)
<b>BASE – 32 1/2" HIGH</b>						
B1232.5	659	679	717	763	790	885
B1532.5	674	697	735	781	809	904
B1832.5	699	720	758	809	838	940
B2132.5	724	747	792	843	874	984
B2432.5DD	800	826	875	941	977	1099
B2732.5B	874	907	963	1034	1076	1222
B3032.5B	895	925	986	1058	1100	1248
B3332.5B	941	976	1036	1116	1161	1318
B3632.5B	974	1007	1074	1158	1205	1369
B3932.5	1135	1173	1244	1330	1379	1554
B4232.5	1171	1212	1286	1377	1430	1612
B4832.5	1212	1253	1332	1427	1481	1675
<b>BASE WITH FULL HEIGHT DOORS – 32 1/2" HIGH</b>						
B2432.5DDFH	657	682	732	791	826	949
B3032.5FHB	702	732	786	852	890	1024
B3332.5FHB	777	810	869	943	987	1140
B3632.5FHB	809	845	906	985	1030	1189

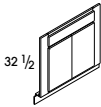
# Universal Design Cabinets / Sink

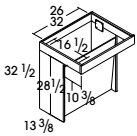
<b>Design Tips:</b> • 32 1/2" high cabinets are designed to comply with ADA (Americans with Disabilities Act) requirements of a 34" high overall counter height, including a 1 1/2" countertop		CUBES	1	2	3	4	
			Coventry Oak	Landmark Birch	Eliston SmartShield™ Landmark (Paint) Layne SmartShield™ Plymouth Maple Savannah Thermofoil Westlake Oak	Darrow Birch Elion SmartShield™	
<b>SINK BASE - 32 1/2" HIGH</b>							
	<ul style="list-style-type: none"> <li>• Two butt doors</li> <li>• One false panel</li> <li>• It may be necessary to modify the corner braces with some sink applications</li> <li>• Not drilled for shelf clip holes</li> <li>• No shelf included</li> <li>• Available in selected door styles (see price columns)</li> <li>• Available widths: 30" and 36"</li> </ul>	SB3032.5B	15.3	589	614	663	680
		SB3632.5B	18.3	606	628	678	697
<b>SINK FRONTS - 32 1/2" HIGH</b>							
	<ul style="list-style-type: none"> <li>• One door</li> <li>• Partial overlay</li> <li>• One false panel</li> <li>• Includes Sink Base Floor</li> <li>• Trimmable 3" each side</li> <li>• Available in selected door styles (see price columns)</li> <li>• Available width: 30"</li> </ul>	SF3032.5	2.3	333	349	386	398
	<ul style="list-style-type: none"> <li>• Two butt doors</li> <li>• Partial overlay</li> <li>• One false panel</li> <li>• Includes Sink Base Floor</li> <li>• Trimmable 3" each side</li> <li>• Available in selected door styles (see price columns)</li> <li>• Available width: 36"</li> </ul>	SF3032.5B	2.3	•	•	•	398
	<ul style="list-style-type: none"> <li>• Two butt doors</li> <li>• Full overlay</li> <li>• One false panel</li> <li>• Includes Sink Base Floor</li> <li>• Trimmable 3" each side</li> <li>• Available in selected door styles (see price columns)</li> <li>• Available widths: 30" and 36"</li> </ul>	SF3632.5B	2.8	346	365	400	414
<b>SINK UNIT WITH FRONT PANEL - 32 1/2" HIGH</b>							
	<ul style="list-style-type: none"> <li>• 16 1/2" deep space for sink opening</li> <li>• Ships unassembled</li> <li>• Removable front panel</li> <li>• Do not use or install as a freestanding unit</li> <li>• It may be necessary to modify the corner braces with some sink applications</li> <li>• Front panel does not include a door profile</li> <li>• Cabinet construction will be all-plywood</li> <li>• Available in selected door styles (see price columns)</li> <li>• Available widths: 26" and 32"</li> </ul>	SU3032.5	3.8	418	418	418	418
		SU3632.5	4.6	439	439	439	439



	5	6	7	8	9	10
	Emmett SmartShield™ Fremont Birch Melrose Maple	Anderson Rustic Birch Darrow (Paint) Elliot Textured SmartShield™ Lawrence Birch Winslow Birch Winslow Rustic Birch	Carver SmartShield™ Fremont (Paint) Melrose (Paint) Plymouth Maple (Glaze) Rockford Maple Winslow Maple	Alcott Maple Anderson Rustic Birch (Glaze) Fremont Birch (Glaze) Lawrence (Paint) Melrose Maple (Glaze) Taylor Maple Walker Maple Winslow (Paint)	Lawrence Birch (Glaze) Livingston SmartShield™ Parkland Maple Rockford Maple (Glaze)	Alcott (Paint) Parkland Maple (Glaze) Parkland (Paint) Taylor Maple (Glaze) Taylor (Paint) Walker (Paint)
<b>SINK BASE – 32 1/2" HIGH</b>						
SB3032.5B	739	771	829	899	939	1080
SB3632.5B	759	790	850	922	964	1110
<b>SINK FRONTS – 32 1/2" HIGH</b>						
SF3032.5	444	465	506	557	587	•
SF3032.5B	392	465	506	557	587	691
SF3632.5B	459	483	526	580	611	719
<b>SINK UNIT WITH FRONT PANEL – 32 1/2" HIGH</b>						
SU3032.5	418	418	418	418	440	441
SU3632.5	439	439	439	439	463	464

# Universal Design Cabinets

<b>Design Tips:</b> • 32½" high cabinets are designed to comply with ADA (Americans with Disabilities Act) requirements of a 34" high overall counter height, including a 1½" countertop	CUBES	1	2	3	4
		Coventry Oak	Landmark Birch	Elision SmartShield™ Landmark (Paint) Layne SmartShield™ Plymouth Maple Savannah Thermofoil Westlake Oak	Darrow Birch Elliot SmartShield™

## THREE DRAWER BASE - 32 1/2" HIGH

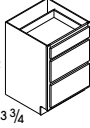
 <ul style="list-style-type: none"> <li>• Three drawers</li> <li>• Available in selected door styles (see price columns)</li> <li>• Available widths: 12"-24"</li> </ul>	DB1232.5	6.3	971	995	957	973
	DB1532.5	8.0	1019	1047	1005	1021
	DB1832.5	9.4	1065	1094	1050	1067
	DB2132.5	10.9	1094	1123	1079	1097
	DB2432.5	12.4	1122	1154	1104	1124

## SQUARE CORNER ROTO BASE - 32 1/2" HIGH

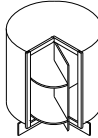
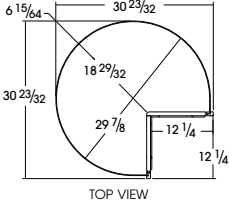
 <ul style="list-style-type: none"> <li>• One rotating door</li> <li>• Two rotating 27" diameter white shelves</li> <li>• 60 lb. load capacity per shelf</li> <li>• Nominal ¼" gap on all sides of door</li> <li>• Soft Close hinges are not available</li> <li>• Top and bottom will utilize particleboard</li> <li>• Available in selected door styles (see price columns)</li> <li>• For stability, install between base cabinets</li> </ul>  <p>TOP VIEW</p>	SCR3632.5	18.4	780	821	902	934
---	-----------	------	-----	-----	-----	-----

## BASE LAZY SUSAN - 32 1/2" HIGH

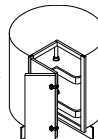
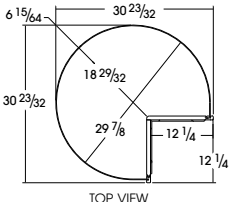
 <ul style="list-style-type: none"> <li>• One knuckle hinge door</li> <li>• Includes magnetic catch</li> <li>• Two rotating 27" diameter white shelves</li> <li>• 60 lb. load capacity per shelf</li> <li>• Soft Close hinges are not available</li> <li>• Available in selected door styles (see price columns)</li> <li>• For stability, install between base cabinets</li> <li>• Specify right or left hinge with full overlay doors</li> </ul>  <p>TOP VIEW</p>	BLS3632.5	21.4	965	1005	1086	1118
--	-----------	------	-----	------	------	------

	5	6	7	8	9	10
	Emmett SmartShield™ Fremont Birch Melrose Maple	Anderson Rustic Birch Darrow (Paint) Elliot Textured SmartShield™ Lawrence Birch Winslow Birch Winslow Rustic Birch	Carver SmartShield™ Fremont (Paint) Melrose (Paint) Plymouth Maple (Glaze) Rockford Maple Winslow Maple	Alcott Maple Anderson Rustic Birch (Glaze) Fremont Birch (Glaze) Lawrence (Paint) Melrose Maple (Glaze) Taylor Maple Walker Maple Winslow (Paint)	Lawrence Birch (Glaze) Livingston SmartShield™ Parkland Maple Rockford Maple (Glaze)	Alcott (Paint) Parkland Maple (Glaze) Parkland (Paint) Taylor Maple (Glaze) Taylor (Paint) Walker (Paint)
<b>THREE DRAWER BASE - 32 1/2" HIGH</b>						
DB1232.5	1043	1067	1043	1121	1153	1155
DB1532.5	1098	1125	1098	1187	1223	1225
DB1832.5	1153	1184	1153	1246	1285	1287
DB2132.5	1184	1216	1184	1285	1326	1330
DB2432.5	1217	1253	1217	1322	1364	1369
<b>SQUARE CORNER ROTO BASE - 32 1/2" HIGH</b>						
SCR3632.5	1038	1088	1186	1308	1377	1618
<b>BASE LAZY SUSAN - 32 1/2" HIGH</b>						
BLS3632.5	1219	1275	1371	1491	1563	1801

# Universal Design Cabinets / Corner

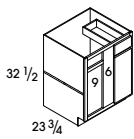
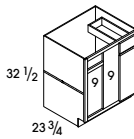
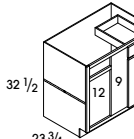
<b>Design Tips:</b> <ul style="list-style-type: none"> <li>• 32 1/2" high cabinets are designed to comply with ADA (Americans with Disabilities Act) requirements of a 34" high overall counter height, including a 1 1/2" countertop</li> <li>• Available in selected door styles (see price columns)</li> <li>• Base Corner Cabinets are designed to use same amount of wall space designated in the SKU nomenclature, and may be pulled up to maximum amount on chart to accommodate odd dimensions in a kitchen</li> </ul>		CUBES		1	2	3	4
				Coventry Oak	Landmark Birch	Elision SmartShield™ Landmark (Paint) Layne SmartShield™ Plymouth Maple Savannah Thermofoil Westlake Oak	Darrow Birch Elliot SmartShield™
BASE CORNER – 32 1/2" HIGH – 23 3/4" DEEP							
	<ul style="list-style-type: none"> <li>• One door</li> <li>• One drawer</li> <li>• One adjustable shelf</li> <li>• Reversible from left blind to right blind</li> <li>• 3" Filler shipped unattached; Elliot comes with Filler and Overlay</li> <li>• To ensure proper door/drawer clearance we recommend you do not install appliances next to the blind</li> <li>• For minimum and maximum pull dimensions, refer to the allowable minimum and maximum dimensions provided</li> <li>• Available width: 27"</li> </ul>	BC3632.5	14.1	652	673	717	733
	<ul style="list-style-type: none"> <li>• One door</li> <li>• One drawer</li> <li>• One adjustable shelf</li> <li>• Reversible from left blind to right blind</li> <li>• 3" Filler shipped unattached; Elliot comes with Filler and Overlay</li> <li>• To ensure proper door/drawer clearance we recommend you do not install appliances next to the blind</li> <li>• For minimum and maximum pull dimensions, refer to the allowable minimum and maximum dimensions provided</li> <li>• Available width: 30"</li> </ul>	BC3932.5	16.5	679	702	743	761
	<ul style="list-style-type: none"> <li>• One door</li> <li>• One drawer</li> <li>• One adjustable shelf</li> <li>• Reversible from left blind to right blind</li> <li>• 3" Filler shipped unattached; Elliot comes with Filler and Overlay</li> <li>• To ensure proper door/drawer clearance we recommend you do not install appliances next to the blind</li> <li>• For minimum and maximum pull dimensions, refer to the allowable minimum and maximum dimensions provided</li> <li>• Available width: 36"</li> </ul>	BC4232.5	18.3	702	722	769	787

	5	6	7	8	9	10
	Emmett SmartShield™ Fremont Birch Melrose Maple	Anderson Rustic Birch Darrow (Paint) Elliot Textured SmartShield™ Lawrence Birch Winslow Birch Winslow Rustic Birch	Carver SmartShield™ Fremont (Paint) Melrose (Paint) Plymouth Maple (Glaze) Rockford Maple Winslow Maple	Alcott Maple Anderson Rustic Birch (Glaze) Fremont Birch (Glaze) Lawrence (Paint) Melrose Maple (Glaze) Taylor Maple Walker Maple Winslow (Paint)	Lawrence Birch (Glaze) Livingston SmartShield™ Parkland Maple Rockford Maple (Glaze)	Alcott (Paint) Parkland Maple (Glaze) Parkland (Paint) Taylor Maple (Glaze) Taylor (Paint) Walker (Paint)
<b>BASE CORNER - 32 1/2" HIGH - 23 3/4" DEEP</b>						
BC3632.5	787	810	859	918	953	1074
BC3932.5	814	843	843	957	994	1120
BC4232.5	843	872	927	992	1031	1165

# Universal Design Cabinets / Corner

<b>Design Tips:</b> <ul style="list-style-type: none"> <li>• 32 1/2" high cabinets are designed to comply with ADA (Americans with Disabilities Act) requirements of a 34" high overall counter height, including a 1 1/2" countertop</li> <li>• Available in selected door styles (see price columns)</li> <li>• Base Corner Cabinets are designed to use same amount of wall space designated in the SKU nomenclature, and may be pulled up to maximum amount on chart to accommodate odd dimensions in a kitchen</li> </ul>	CUBES	<b>1</b>	<b>2</b>	<b>3</b>	<b>4</b>
		Coventry Oak	Landmark Birch	Elision SmartShield™ Landmark (Paint) Layne SmartShield™ Plymouth Maple Savannah Thermofoil Westlake Oak	Darrow Birch Elliot SmartShield™

## BASE CORNER - 32 1/2" HIGH - 23 3/4" DEEP

	<ul style="list-style-type: none"> <li>• One door</li> <li>• One drawer</li> <li>• One adjustable shelf</li> <li>• Reversible from left blind to right blind</li> <li>• 3" Filler shipped unattached; Elliot comes with Filler and Overlay</li> <li>• To ensure proper door/drawer clearance we recommend you do not install appliances next to the blind</li> <li>• For minimum and maximum pull dimensions, refer to the allowable minimum and maximum dimensions provided</li> <li>• Available width: 42"</li> </ul>	BC4532.5	21.2	711	735	783	802
	<ul style="list-style-type: none"> <li>• One door</li> <li>• One drawer</li> <li>• One adjustable shelf</li> <li>• Reversible from left blind to right blind</li> <li>• 3" Filler shipped unattached; Elliot comes with Filler and Overlay</li> <li>• To ensure proper door/drawer clearance we recommend you do not install appliances next to the blind</li> <li>• For minimum and maximum pull dimensions, refer to the allowable minimum and maximum dimensions provided</li> <li>• Available width: 45"</li> </ul>	BC4832.5	22.7	720	744	794	811

Full Overlay Universal Base Corner Cabinet Information								
SKU	Actual Cabinet Width	X		Y	Z		W	
		Min. Pull	Min. Pull w/Hardware	Max. Pull	Min. Filler Required	Min. Filler Required w/Hardware	Min. Pull From Wall To End of Cabinet	Max Pull From Wall To End of Cabinet
BC3632.5	27"	9 3/4"	11 1/4"	12 1/2"	1"	2 1/2"	36 3/4"	39 1/2"
BC3932.5	30"	6 3/4"	8 1/4"	12 1/2"			36 3/4"	42 1/2"
BC4232.5	36"	3 3/4"	5 1/4"	9 1/2"			39 3/4"	45 1/2"
BC4532.5	42"	3/4"	2 1/4"	6 1/2"			42 3/4"	48 1/2"
BC4832.5	45"	0"	3/4"	5"			45"	50"

Partial Overlay Universal Base Corner Cabinet Information								
SKU	Actual Cabinet Width	X		Y	Z		W	
		Min. Pull	Min. Pull w/Hardware	Max. Pull	Min. Filler Required	Min. Filler Required w/Hardware	Min. Pull From Wall To End of Cabinet	Max Pull From Wall To End of Cabinet
BC3632.5	27"	9 1/4"	10 3/4"	12 1/2"	1/2"	2"	36 1/4"	39 1/2"
BC3932.5	30"	6 1/4"	7 3/4"	12 1/2"			36 1/4"	42 1/2"
BC4232.5	36"	3 1/4"	4 3/4"	9 1/2"			39 1/4"	45 1/2"
BC4532.5	42"	1/4"	1 3/4"	6 1/2"			42 1/4"	48 1/2"
BC4832.5	45"	0"	1/4"	5"			45"	50"

	5	6	7	8	9	10
	Emmett SmartShield™ Fremont Birch Melrose Maple	Anderson Rustic Birch Darrow (Paint) Elliot Textured SmartShield™ Lawrence Birch Winslow Birch Winslow Rustic Birch	Carver SmartShield™ Fremont (Paint) Melrose (Paint) Plymouth Maple (Glaze) Rockford Maple Winslow Maple	Alcott Maple Anderson Rustic Birch (Glaze) Fremont Birch (Glaze) Lawrence (Paint) Melrose Maple (Glaze) Taylor Maple Walker Maple Winslow (Paint)	Lawrence Birch (Glaze) Livingston SmartShield™ Parkland Maple Rockford Maple (Glaze)	Alcott (Paint) Parkland Maple (Glaze) Parkland (Paint) Taylor Maple (Glaze) Taylor (Paint) Walker (Paint)
<b>BASE CORNER - 32 1/2" HIGH - 23 3/4" DEEP</b>						
BC4532.5	859	890	946	1012	1052	1188
BC4832.5	872	903	958	1026	1066	1206

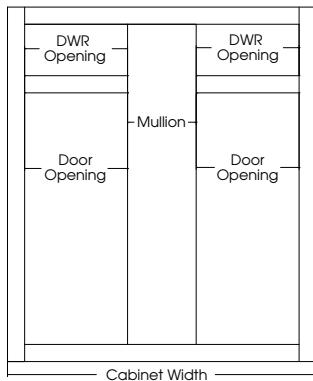
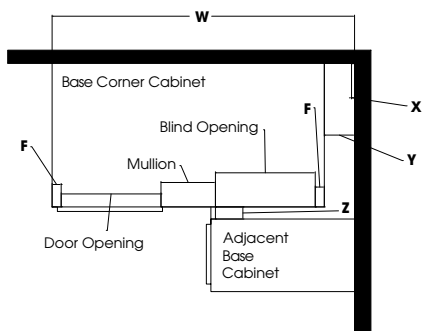

# Universal Design Cabinets / Built-in Microwave and Vanity Wall Sink

<b>Design Tips:</b> <ul style="list-style-type: none"> <li>• 32 1/2" high cabinets are designed to comply with ADA (Americans with Disabilities Act) requirements of a 34" high overall counter height, including a 1 1/2" countertop</li> <li>• Available in selected door styles (see price columns)</li> </ul>	CUBES	1	2	3	4
		Coventry Oak	Landmark Birch	Elision SmartShield™ Landmark (Paint) Layne SmartShield™ Plymouth Maple Savannah Thermofoil Westlake Oak	Darrow Birch Elliot SmartShield™

## BUILT-IN MICROWAVE – 32 1/2" HIGH

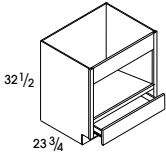
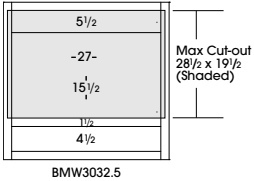
 <ul style="list-style-type: none"> <li>• Microwave opening is trimmable</li> <li>• Designed for Built-in Microwaves with trim kits</li> <li>• Natural maple interior</li> <li>• Available width: 30"</li> </ul>	 <p>Max Cut-out 28 1/2 x 19 1/2 (Shaded)</p>	BMW3032.5	15.3	689	710	799	816

## BASE MICROWAVE CABINETS WITH DEEP DRAWER – 32 1/2" HIGH – 23 3/4" DEEP OS

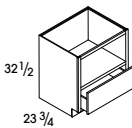
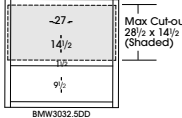
 <ul style="list-style-type: none"> <li>• Trim kit not applicable</li> <li>• Matching Maple interior</li> <li>• Available width: 30"</li> </ul>	 <p>Max Cut-out 28 1/2 x 14 1/2 (Shaded)</p>	BMW3032.5DD	15.3	686	707	796	814

## VANITY WALL SINK – 23" HIGH

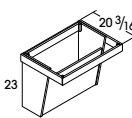
 <ul style="list-style-type: none"> <li>• Recommended installation height of 32 1/2" to allow sufficient toe clearance for Universal Design stand-alone vanity applications as a wall hanging unit</li> <li>• Sink Opening Depth: 16 3/4"</li> <li>• Sink Opening Widths: 24 3/16", 27 3/16", 30 3/16", 36 3/16"</li> <li>• Cabinet construction will be all-plywood</li> <li>• Available widths: 29"-41"</li> </ul>	VWS2923	10.7	418	418	418	418
	VWS3223	11.7	436	436	436	436
	VWS3523	12.8	452	452	452	452
	VWS4123	14.8	484	484	484	484

## REMOVABLE VANITY WALL SINK – 32 1/2" HIGH – 21" DEEP

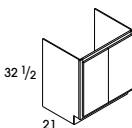
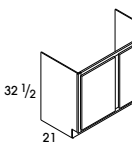
 <ul style="list-style-type: none"> <li>• Must be ordered with Vanity Wall Sink Cabinet (VWS)</li> <li>• Not designed to be stand-alone unit</li> <li>• Plywood parts included to mount RVWS to VWS</li> <li>• Removable for handicap accessible use</li> <li>• Available widths: 30"-36"</li> </ul>	RVWS3032B	13.7	490	509	538	552
	RVWS3332B	15.0	498	514	573	589
	RVWS3632B	16.4	576	598	637	655
 <ul style="list-style-type: none"> <li>• Must be ordered with Vanity Wall Sink Cabinet (VWS)</li> <li>• Not designed to be stand-alone unit</li> <li>• Plywood parts included to mount RVWS to VWS</li> <li>• Removable for handicap accessible use</li> <li>• Available width: 42"</li> </ul>	RVWS4232	19.0	625	648	723	745



	5	6	7	8	9	10
	Emmett SmartShield™ Fremont Birch Melrose Maple	Anderson Rustic Birch Darrow (Paint) Elliot Textured SmartShield™ Lawrence Birch Winslow Birch Winslow Rustic Birch	Carver SmartShield™ Fremont (Paint) Melrose (Paint) Plymouth Maple (Glaze) Rockford Maple Winslow Maple	Alcott Maple Anderson Rustic Birch (Glaze) Fremont Birch (Glaze) Lawrence (Paint) Melrose Maple (Glaze) Taylor Maple Walker Maple Winslow (Paint)	Lawrence Birch (Glaze) Livingston SmartShield™ Parkland Maple Rockford Maple (Glaze)	Alcott (Paint) Parkland Maple (Glaze) Parkland (Paint) Taylor Maple (Glaze) Taylor (Paint) Walker (Paint)
<b>BUILT-IN MICROWAVE – 32 1/2" HIGH</b>						
BMW3032.5	869	902	980	1039	1080	1209
<b>BASE MICROWAVE CABINETS WITH DEEP DRAWER – 32 1/2" HIGH – 23 3/4" DEEP</b>						
BMW3032.5DD	866	899	976	1034	1067	1201
<b>VANITY WALL SINK – 23" HIGH</b>						
VWS2923	418	418	418	418	440	441
VWS3223	436	436	436	436	459	461
VWS3523	452	452	452	452	475	477
VWS4123	484	484	484	484	510	512
<b>REMOVABLE VANITY WALL SINK – 32 1/2" HIGH – 21" DEEP</b>						
RVWS3032B	592	617	676	731	762	858
RVWS3332B	635	660	723	774	808	911
RVWS3632B	706	735	809	866	905	1026
RVWS4232	806	838	928	988	1033	1176

# Mouldings and Trim

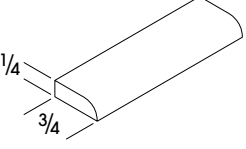
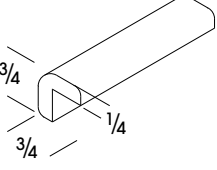
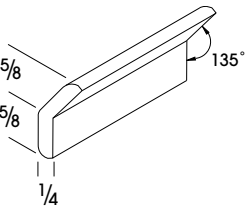
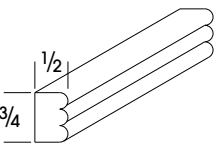
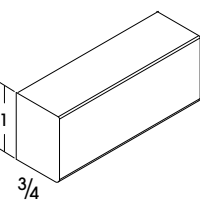
Design Tips:		SKU	CUBES	Oak Finish	Maple Finish	Rustic Finish	Maple Glaze	Rustic Birch Glaze	Almond Arctic Fossil Lunar	Molasses Textured Suede Textured	Toasted Almond
<ul style="list-style-type: none"> <li>(PS) identifies SmartShield</li> <li>Painted Maple can be used with or substituted for SmartShield</li> </ul>											
<b>SCRIBE MOULDING</b>											
 <ul style="list-style-type: none"> <li>8 feet nominal length; usable length range of 93" up to 99"</li> <li>Sold individually</li> <li>Bold line indicates finished edge</li> </ul>	MSW8	0.5	24	24	•	30	•	30	•	•	
	PSMSW8	0.5	•	•	•	•	•	24	24	24	
<b>OUTSIDE CORNER MOULDING - 90°</b>											
 <ul style="list-style-type: none"> <li>8 feet nominal length; usable length range of 93" up to 99"</li> <li>Sold individually</li> <li>Used to create finished look on ends of cabinet runs</li> <li>Bold line indicates finished edge</li> </ul>	MOCW8	0.5	45	45	•	52	•	52	•	•	
	PSMOCW8	0.5	•	•	•	•	•	•	52	•	
<b>OUTSIDE CORNER MOULDING - 135°</b>											
 <ul style="list-style-type: none"> <li>8 feet nominal length; usable length range of 93" up to 99"</li> <li>Sold individually</li> <li>Used to create finished look on ends of cabinet runs</li> <li>Bold line indicates finished edge</li> </ul>	MOC135-8	0.5	73	73	•	87	•	87	•	•	
<b>TRIPLE BEAD MOULDING</b>											
 <ul style="list-style-type: none"> <li>8 feet nominal length; usable length range of 93" up to 99"</li> <li>Sold individually</li> <li>Can be used with Inset Crown Moulding</li> <li>Bold line indicates finished edge</li> <li>Arrow indicates glazed area</li> </ul>	MTBEAD8	0.5	77	77	•	91	•	91	•	•	
	PSMTBEAD8	0.5	•	•	•	•	•	77	77	•	
<b>TRIM MOULDING</b>											
 <ul style="list-style-type: none"> <li>8 feet nominal length; usable length range of 93" up to 99"</li> <li>Sold individually</li> <li>Can be used to hide seams in stacked cabinet applications</li> <li>Bold line indicates finished edge</li> </ul>	MTW8	0.5	80	80	•	80	•	82	•	•	
	PSMTW8	0.5	•	•	•	•	•	80	80	80	

# MOULDINGS & TRIM

**Design Tips:**

- (PS) identifies SmartShield
- Painted Maple can be used with or substituted for SmartShield
- For Moulding Solutions, see pages 262-263
- Remember to order extra Mouldings when working on mitered corners
- At minimum, leave a 3" reveal at the end of the run to allow Moulding and countertop ample clearance to return back to the wall



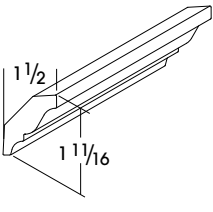
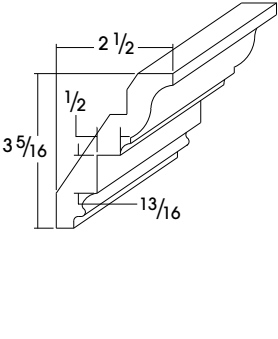
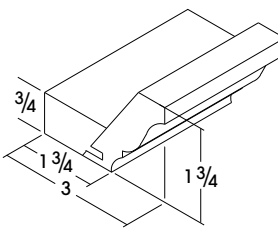

**CROWN MOULDING**

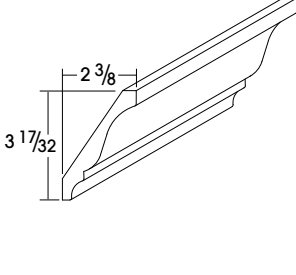
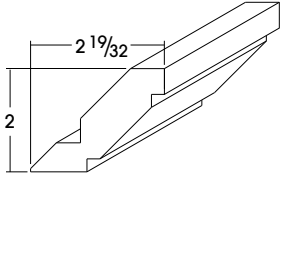
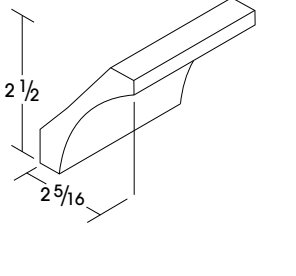
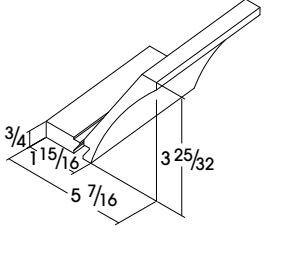
SKU	CUBES	Oak Finish	Maple Finish	Rustic Finish	Maple Glaze	Rustic Birch Glaze	Almond Arctic Fossil Lunar	Molasses Textured Suede Textured	Toasted Almond	
 <ul style="list-style-type: none"> <li>• 8 feet nominal length; usable length range of 93" up to 99"</li> <li>• Sold individually</li> <li>• Bold line indicates finished edge</li> <li>• Arrow indicated glazed area</li> </ul>	MCROWN8	0.5	111	111	111	135	135	135	•	•
	PSMCROWN8	0.5	•	•	•	•	•	108	108	108
 <ul style="list-style-type: none"> <li>• 8 feet nominal length; usable length range of 93" up to 99"</li> <li>• Sold individually</li> <li>• Designed for inserts (dentil, rope, triple bead)</li> <li>• Bold line indicates finished edge</li> <li>• Arrow indicated glazed area</li> </ul>	MICROWN8	0.5	244	244	244	279	279	279	•	•
	PSMICROWN8	0.5	•	•	•	•	•	244	244	244
 <ul style="list-style-type: none"> <li>• 8 feet nominal length; usable length range of 93" up to 99"</li> <li>• Sold individually</li> <li>• Bold line indicates finished edge</li> <li>• Arrow indicated glazed area</li> </ul>	MFOLCR8	1.0	161	161	161	190	190	190	•	•
	PSMFOLCR8	1.0	•	•	•	•	•	161	161	161

# Mouldings and Trim

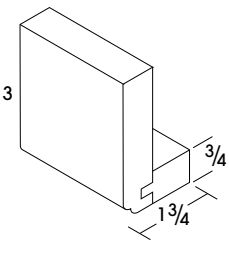
<b>Design Tips:</b> <ul style="list-style-type: none"> <li>(PS) identifies SmartShield</li> <li>Painted Maple can be used with or substituted for SmartShield</li> <li>For Moulding Solutions, see pages 262-263</li> <li>Remember to order extra Mouldings when working on mitered corners</li> <li>At minimum, leave a 3" reveal at the end of the run to allow Moulding and countertop ample clearance to return back to the wall</li> </ul>	SKU	CUBES	Oak Finish	Maple Finish	Rustic Finish	Maple Glaze	Rustic Birch Glaze	Almond Arctic Fossil Lunar	Molasses Textured Suede Textured	Toasted Almond
 <ul style="list-style-type: none"> <li>8 feet nominal length; usable length range of 93" up to 99"</li> <li>Sold individually</li> <li>Bold line indicates finished edge</li> <li>Arrow indicated glazed area</li> </ul>	MTCROWN8	0.5	266	266	•	310	•	310	•	•
	PSMTCROWN8	0.5	•	•	•	•	•	266	266	266
 <ul style="list-style-type: none"> <li>8 feet nominal length; usable length range of 93" up to 99"</li> <li>Sold individually</li> <li>Available in Maple finishes only</li> <li>Bold line indicates finished edge</li> <li>Arrow indicated glazed area</li> </ul>	MSHKRCROWN8	0.5	•	144	144	144	144	144	•	•
 <ul style="list-style-type: none"> <li>8 feet nominal length; usable length range of 93" up to 99"</li> <li>Sold individually</li> <li>Bold line indicates finished edge</li> </ul>	MSMCOVECR8	1.0	242	242	242	278	278	278	•	•
 <ul style="list-style-type: none"> <li>8 feet nominal length; usable length range of 93" up to 99"</li> <li>Sold individually</li> <li>Can be top or face mounted</li> <li>Cleat shipped unattached</li> <li>Bold line indicates finished edge</li> </ul>	MLCOVECR8-CL	1.0	298	298	298	298	298	332	•	•

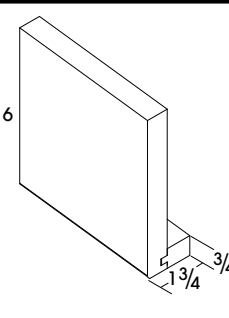
# MOULDINGS & TRIM

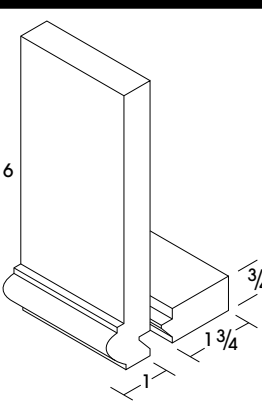
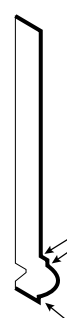
		SKU	CUBES	Oak Finish	Maple Finish	Rustic Finish	Maple Glaze	Rustic Birch Glaze	Almond Arctic Fossil Lunar	Molasses Textured Suede Textured	Toasted Almond
<b>STARTER MOULDING</b>											
 <p>3</p>	<ul style="list-style-type: none"> <li>• 8 feet nominal length; usable length range of 93" up to 99"</li> <li>• Sold individually</li> <li>• Top mount installation only</li> <li>• Cleat is attached</li> <li>• Designed for use with stacked moulding designs for ease of installation of top mouldings</li> <li>• Bold line indicates finished edge</li> <li>• Arrow indicates glazed area</li> </ul> 	MSTR8	0.5	352	352	•	381	•	381	•	•
<b>STARTER MOULDING SHAKER</b>											
 <p>6</p>	<ul style="list-style-type: none"> <li>• 8 feet nominal length; usable length range of 93" up to 99"</li> <li>• Sold individually</li> <li>• Top mount installation only</li> <li>• Cleat is attached</li> <li>• Bold line indicates finished edge</li> </ul> 	MSFMS8	1.0	377	377	377	377	377	470	•	•
<b>SOFFIT FILLER MOULDING</b>											
 <p>6</p>	<ul style="list-style-type: none"> <li>• 8 feet nominal length; usable length range of 93" up to 99"</li> <li>• Sold individually</li> <li>• Can be top or face mounted</li> <li>• Cleat shipped unattached</li> <li>• Designed for use with stacked moulding designs for ease of installation of top mouldings</li> <li>• Bold line indicates finished edge</li> <li>• Arrow indicates glazed area</li> </ul> 	MSFM8-CL	1.0	324	324	324	373	373	373	•	•



# Mouldings and Trim

<b>Design Tips:</b> • (PS) identifies SmartShield • Painted Maple can be used with or substituted for SmartShield	SKU	CUBES	Oak Finish	Maple Finish	Rustic Finish	Maple Glaze	Rustic Birch Glaze	Almond Arctic Fossil Lunar	Molasses Textured Suede Textured	Toasted Almond

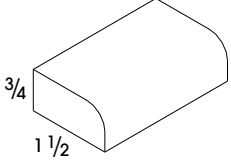
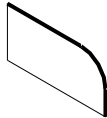

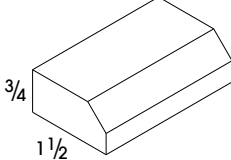
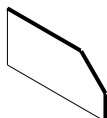
## COUNTER TOP MOULDING

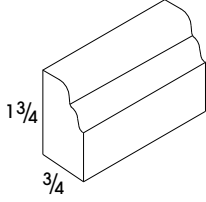
 <ul style="list-style-type: none"> <li>• 8 feet nominal length; usable length range of 93" up to 99"</li> <li>• Sold individually</li> <li>• Radius</li> <li>• Bold line indicates finished edge</li> </ul> 	MCTR8	0.5	70	70	•	82	•	82	•	•
--	-------	-----	----	----	---	----	---	----	---	---

 <ul style="list-style-type: none"> <li>• 8 feet nominal length; usable length range of 93" up to 99"</li> <li>• Sold individually</li> <li>• Bevel</li> <li>• Can be flipped upside down and used as top trim</li> <li>• Bold line indicates finished edge</li> </ul> 	MCTB8	0.5	70	70	•	82	•	82	•	•
---	-------	-----	----	----	---	----	---	----	---	---

 <ul style="list-style-type: none"> <li>• 8 feet nominal length; usable length range of 93" up to 99"</li> <li>• Sold individually</li> <li>• Traditional</li> <li>• Bold line indicates finished edge</li> <li>• Arrow indicates glazed area</li> </ul> 	MCTT8	0.5	85	85	•	97	•	97	•	•
--	-------	-----	----	----	---	----	---	----	---	---

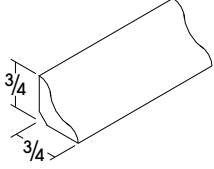
## COVE MOULDING

 <ul style="list-style-type: none"> <li>• 8 feet nominal length; usable length range of 93" up to 99"</li> <li>• Sold individually</li> <li>• Bold line indicates finished edge</li> </ul> 	MCV8	0.5	41	41	•	45	•	45	•	•
--	------	-----	----	----	---	----	---	----	---	---



# MOULDINGS & TRIM

**Design Tips:**

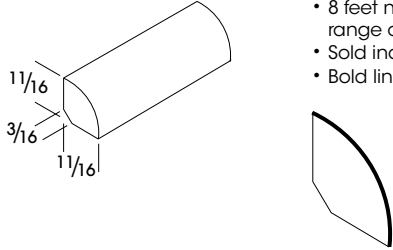
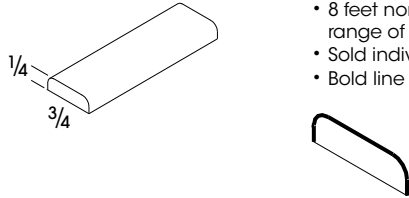
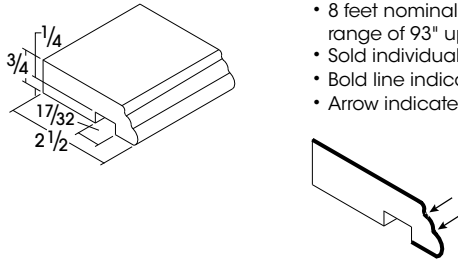
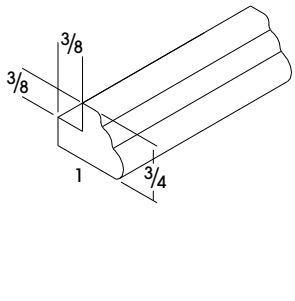
- (PS) identifies SmartShield
- Painted Maple can be used with or substituted for SmartShield

		SKU	CUBES	Oak Finish	Maple Finish	Rustic Finish	Maple Glaze	Rustic Birch Glaze	Almond Arctic Fossil Lunar	Molasses Textured Suede textured	Toasted Almond
<b>QUARTER ROUND MOULDING</b>											
 <ul style="list-style-type: none"> <li>• 8 feet nominal length; usable length range of 93" up to 99"</li> <li>• Sold individually</li> <li>• Bold line indicates finished edge</li> </ul>	MQR8	0.5	51	51	•	60	•	60	•	•	
	PSMQR8	0.5	•	•	•	•	•	51	51	51	
<b>BATTEN MOULDING</b>											
 <ul style="list-style-type: none"> <li>• 8 feet nominal length; usable length range of 93" up to 99"</li> <li>• Sold individually</li> <li>• Bold line indicates finished edge</li> </ul>	MBAT8	0.5	31	31	•	38	•	38	•	•	
	PSMBAT8	0.5	•	•	•	•	•	•	38	•	
<b>TRADITIONAL SOFFIT TRIM MOULDING</b>											
 <ul style="list-style-type: none"> <li>• 8 feet nominal length; usable length range of 93" up to 99"</li> <li>• Sold individually</li> <li>• Bold line indicates finished edge</li> <li>• Arrow indicates glazed area</li> </ul>	MTST8	0.5	144	144	•	161	•	161	•	•	
	PSMTST8	0.5	•	•	•	•	•	144	144	144	
<b>TRADITIONAL CAP MOULDING</b>											
 <ul style="list-style-type: none"> <li>• 8 feet nominal length; usable length range of 93" up to 99"</li> <li>• Sold individually</li> <li>• Can be flipped upside-down and used as a base piece for a stacked top trim</li> <li>• Bold line indicates finished edge</li> <li>• Arrow indicates glazed area</li> </ul>	MTCAP8	0.5	84	84	•	95	•	95	•	•	
	PSMTCAP8	0.5	•	•	•	•	•	84	84	•	

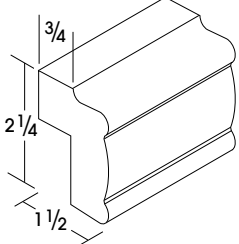
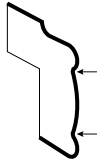
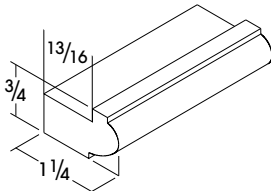
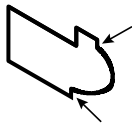
# Mouldings and Trim

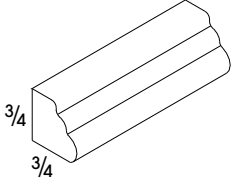
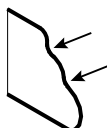
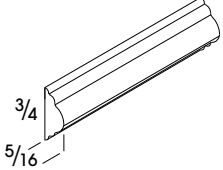
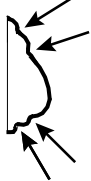

Design Tips:		SKU	CUBES	Oak Finish	Maple Finish	Rustic Finish	Maple Glaze	Rustic Birch Glaze	Almond Arctic Fossil Lunar	Molasses Textured Suede Textured	Toasted Almond
<ul style="list-style-type: none"> <li>(PS) identifies SmartShield</li> <li>Painted Maple can be used with or substituted for SmartShield</li> </ul>											
<b>TALL LIGHT RAIL MOULDING</b>											
 <ul style="list-style-type: none"> <li>8 feet nominal length; usable length range of 93" up to 99"</li> <li>Sold individually</li> <li>Bold line indicates finished edge</li> <li>Arrow indicates glazed area</li> </ul> 	MTLR8	0.5	404	404	•	467	•	467	•	•	
	PSMTLR8	0.5	•	•	•	•	•	404	404	404	
<b>LIGHT RAIL MOULDING</b>											
 <ul style="list-style-type: none"> <li>8 feet nominal length; usable length range of 93" up to 99"</li> <li>Sold individually</li> <li>Designed to mount under the face frame of Wall Cabinets</li> <li>Bold line indicates finished edge</li> <li>Arrow indicates glazed area</li> </ul> 	MLR8	0.5	82	82	•	94	•	94	•	94	
	 PSMLR8	0.5	•	•	•	•	•	•	94	•	
<b>TRADITIONAL TRIM MOULDING</b>											
 <ul style="list-style-type: none"> <li>8 feet nominal length; usable length range of 93" up to 99"</li> <li>Sold individually</li> <li>Bold line indicates finished edge</li> <li>Arrow indicates glazed area</li> </ul> 	MTT8	0.5	72	72	•	84	•	84	•	•	
<b>TRADITIONAL BATTEN MOULDING</b>											
 <ul style="list-style-type: none"> <li>8 feet nominal length; usable length range of 93" up to 99"</li> <li>Sold individually</li> <li>Can be used with Insert Crown Moulding</li> <li>Bold line indicates finished edge</li> <li>Arrow indicates glazed area</li> </ul> 	MTBAT8	0.5	70	70	•	94	•	82	•	•	



# MOULDINGS & TRIM

**Design Tips:**

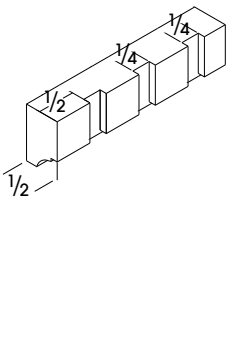
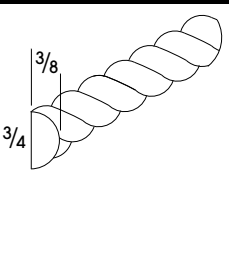
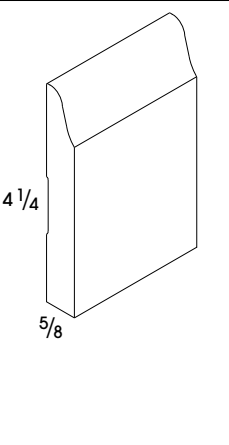
- (PS) identifies SmartShield
- Painted Maple can be used with or substituted for SmartShield

	SKU	CUBES	Oak Finish	Maple Finish	Rustic Finish	Maple Glaze	Rustic Birch Glaze	Almond Arctic Fossil Lunar	Molasses Textured Suede Textured	Toasted Almond
<b>DENTIL MOULDING</b>										
 <ul style="list-style-type: none"> <li>• 8 feet nominal length; usable length range of 93" up to 99"</li> <li>• Sold individually</li> <li>• Can be used with Insert Crown Moulding</li> <li>• Bold line indicates finished edge</li> <li>• Arrow indicates glazed area</li> </ul>	MDENTIL8	0.5	118	118	•	136	•	136	•	•
<b>ROPE MOULDING</b>										
 <ul style="list-style-type: none"> <li>• 8 feet nominal length; usable length range of 93" up to 99"</li> <li>• Sold individually</li> <li>• Can be used with Insert Crown Moulding</li> <li>• Bold line indicates finished edge</li> </ul>	MROPE8	0.5	106	106	•	123	•	123	•	•
<b>BASE SHOE MOULDING</b>										
 <ul style="list-style-type: none"> <li>• 8 feet nominal length; usable length range of 93" up to 99"</li> <li>• Sold individually</li> <li>• Bold line indicates finished edge</li> </ul>	MBS8	0.5	159	159	159	186	186	186	•	•
	 PSMB8	0.5	•	•	•	•	•	•	186	•

# Mouldings and Trim

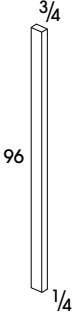
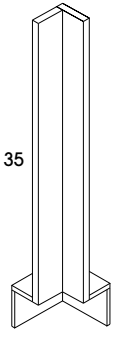
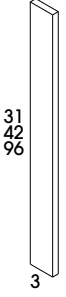
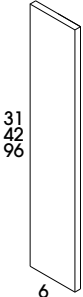
	SKU	CUBES	Oak Finish	Maple Finish	Rustic Finish	Maple Glaze	Rustic Birch Glaze	Almond Arctic Fossil Lunar	Molasses Textured Suede Textured	Toasted Almond
<b>FILLERS</b>										
 <ul style="list-style-type: none"> <li>• 1/4" thick</li> <li>• Finished 1/4" on front and 3/4" all edges (backs are not finished)</li> <li>• Designed to fill space between adjacent cabinets</li> </ul>	F14X96	0.5	37	37	•	41	41	41	•	•
 <ul style="list-style-type: none"> <li>• 3/4" thick</li> <li>• Finished on front and two long edges (backs are not finished)</li> <li>• FBC3X3 Overlays are available for Livingston, and Taylor styles</li> <li>• Must order separately</li> </ul>	FBC3X3 (base)	0.8	82	82	82	91	91	91	•	•
 <ul style="list-style-type: none"> <li>• 3/4" thick</li> <li>• Finished on front and two long edges (backs are not finished)</li> </ul>	F331 (base/wall)	0.2	44	44	44	49	49	49	•	•
	F342 (wall)	0.2	53	53	53	62	62	62	•	•
	F396 (tall)	0.5	149	149	149	169	169	169	•	•
 <ul style="list-style-type: none"> <li>• 3/4" thick</li> <li>• Finished on front and two long edges (backs are not finished)</li> </ul>	F631 (base/wall)	0.2	85	85	85	97	97	97	•	•
	F642 (wall)	0.2	105	105	105	119	119	119	•	•
	F696 (tall)	0.5	220	220	220	246	246	246	•	•

# MOULDINGS & TRIM

	SKU	CUBES	Oak Finish	Maple Finish	Rustic Finish	Maple Glaze	Rustic Birch Glaze	Almond Arctic Fossil Lunar	Molasses Textured Suede Textured	Toasted Almond	
<b>FILLERS</b>											
<p>96</p> <p>3 3/4</p> <p>3/4 3</p>	<ul style="list-style-type: none"> <li>• Fluted</li> <li>• 3/4" thick</li> <li>• Finished on front and two long edges (backs are not finished)</li> </ul>	FFL396	2.0	208	208	•	234	234	234	•	•
<p>96</p> <p>6 3/4</p> <p>3/4 6</p>	<ul style="list-style-type: none"> <li>• Fluted</li> <li>• 3/4" thick</li> <li>• Finished on front and two long edges (backs are not finished)</li> </ul>	FFL696	4.0	342	359	•	413	413	413	•	•
<p>31</p> <p>3 (Angled) 3/4</p> <p>3 3/4 3</p>	<ul style="list-style-type: none"> <li>• Sold as a pair</li> <li>• 3/4" thick</li> <li>• Reversible, finished on both sides and both long edges</li> <li>• 45° reversible angled filler (fluted one side)</li> </ul>	BLVDFF331	2.0	223	223	•	260	260	260	•	•

## Mouldings and Trim

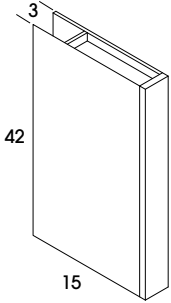
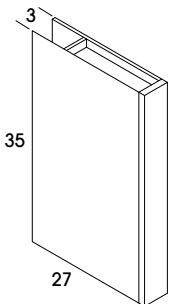
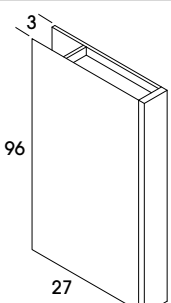
	SKU	CUBES	Oak Finish	Maple Finish	Rustic Finish	Maple Glaze	Rustic Birch Glaze	Almond Arctic Fossil Lunar	Molasses Textured Suede Textured	Toasted Almond
<b>BOX COLUMN FILLER, 42" HIGH, 15" DEEP</b>										
 <ul style="list-style-type: none"> <li>• Solid-wood 3/4" front filler</li> <li>• Plywood construction with flush ends. Ends are 3/8"</li> <li>• Front and both sides are finished; interior supports and back are unfinished</li> <li>• Finished veneer on end panel exterior</li> <li>• Trimmable to required depth or height</li> <li>• Reversible, may be used on either left or right end</li> <li>• Not available in Birch</li> </ul>	W34215BCF	2.3	497	497	•	497	497	555	•	•
<b>BOX COLUMN FILLER, 35" HIGH, 27" DEEP</b>										
 <ul style="list-style-type: none"> <li>• Solid-wood 3/4" front filler</li> <li>• Plywood construction with flush ends. Ends are 3/8"</li> <li>• Front and both sides are finished; interior supports and back are unfinished</li> <li>• Finished veneer on end panel exterior</li> <li>• Trimmable to required depth or height</li> <li>• Reversible, may be used on either left or right end</li> <li>• Not available in Birch</li> </ul>	B33527BCF	3.2	691	691	•	691	691	772	•	•
<b>BOX COLUMN FILLER, 96" HIGH, 27" DEEP</b>										
 <ul style="list-style-type: none"> <li>• Solid-wood 3/4" front filler</li> <li>• Plywood construction with flush ends. Ends are 3/8"</li> <li>• Front and both sides are finished; interior supports and back are unfinished</li> <li>• Finished veneer on end panel exterior</li> <li>• Trimmable to required depth or height</li> <li>• Reversible, may be used on either left or right end</li> <li>• Not available in Birch</li> </ul>	T39627BCF	8.4	1069	1069	•	1069	1069	1196	•	•

# MOULDINGS & TRIM

SKU

CUBES

Elliot  
Emmett SmartShield™  
Lawrence  
Livingston SmartShield™  
Parkland  
Taylor

Parkland (Glaze, Paint)  
Taylor (Glaze, Paint)

## OVERLAYS

• Wall, Base, Tall, Vanity and Panel Fillers

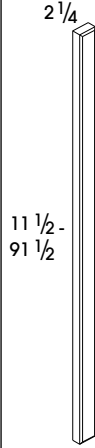

Model	Dimensions	Usage Details
OL12	2 1/4" x 11 1/2"	12" high Wall
OL14	2 1/4" x 13 1/2"	14" high Wall
OL18	2 1/4" x 17 1/2"	18" high Wall
OL24	2 1/4" x 23 1/2"	24" high Wall
OL26	2 1/4" x 25 1/2"	30" high Vanity
OL30	2 1/4" x 29 1/2"	30" high Wall
OL31	2 1/4" x 30 1/8"	35" high Base/Vanity
OL335	2 1/4" x 30 1/8"	PEPR335 Panels
OL36	2 1/4" x 35 1/2"	36" high Wall
OL42	2 1/4" x 41 1/2"	42" high Wall
OL80	2 1/4" x 79 1/2"	84" high Utility
OL86	2 1/4" x 85 1/2"	90" high Utility
OL92	2 1/4" x 91 1/2"	96" high Utility

OL12	0.1	22	27
OL14	0.2	23	30
OL18	0.2	27	36
OL24	0.2	31	41
OL26	0.2	36	43
OL30	0.2	41	49
OL31	0.2	44	53
OL335	0.2	44	53
OL36	0.2	48	60
OL42	0.2	50	62
OL80	0.4	60	69
OL86	0.4	64	73
OL92	0.5	66	78

SKU

CUBES

Coventry  
Westlake

Anderson  
Darrow  
Fremont  
Landmark

Darrow (Paint)  
Fremont (Paint)

Alcott  
Lawrence  
Melrose  
Parkland  
Plymouth  
Rockford  
Taylor  
Walker  
Winslow

Melrose (Glaze, Paint)  
Parkland (Glaze, Paint)  
Plymouth (Glaze)  
Rockford (Glaze)  
Taylor (Glaze, Paint)  
Walker (Paint)  
Winslow (Paint)

Carver SmartShield™  
Elliot SmartShield™  
Elston SmartShield™  
Emmett SmartShield™  
Layne SmartShield™  
Livingston SmartShield™

Savannah Thermofoil

## OVERLAYS

• For Full and Partial Overlay Styles  
• Carver not available  
• Alcott paint not available

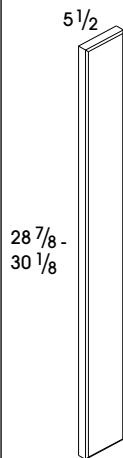

Model	Dimensions	Usage Details
OL631	Full Overlay Door Styles 5 1/2" x 30 1/8"	35" high Base/Vanity
	Partial Overlay Door Styles 5 1/2" x 28 7/8"	35" high Base/Vanity

OL631	0.3	93	93	115	93	115	115	93
-------	-----	----	----	-----	----	-----	-----	----

# Mouldings and Trim

	SKU	CUBES	Oak Finish	Maple Finish	Rustic Finish	Maple Glaze	Rustic Birch Glaze	Almond Arctic Fossil Lunar	Molasses Textured Suede Textured	Toasted Almond
<b>SPLIT TURNINGS</b>										
<ul style="list-style-type: none"> <li>• Sold individually</li> <li>• Bold line indicates finished edge</li> </ul>	REED96	0.5	186	186	•	215	•	215	•	•
<ul style="list-style-type: none"> <li>• Sold individually</li> <li>• Bold line indicates finished edge</li> </ul>	SPOOL96	0.5	181	181	•	210	•	210	•	•
<ul style="list-style-type: none"> <li>• Sold in pairs</li> <li>• Trimmable up to 5" each</li> <li>• Bold line indicates finished edge</li> </ul>	SPTRINGEND	0.5	108	108	•	125	•	125	•	•

		SKU	CUBES	Oak Finish	Maple Finish	Rustic Finish	Maple Glaze	Rustic Birch Glaze	Almond Arctic Fossil Lunar	Molasses Textured Suede Textured	Toasted Almond
<b>BAR BRACKET CORBEL - 8" HIGH</b>											
	<ul style="list-style-type: none"> <li>In order to support substantial weight, corbels must be properly installed with the attachment screw driven into a stud wall.</li> <li>Attachment screws not provided.</li> <li>Bold line indicates finished edge</li> </ul>	BARCORBEL8	0.2	256	256	•	295	•	295	•	•
<b>COVE SHAKER CORBEL - 12" HIGH</b>											
	<ul style="list-style-type: none"> <li>In order to support substantial weight, corbels must be properly installed with the attachment screw driven into a stud wall.</li> <li>Attachment screws not provided.</li> <li>Bold line indicates finished edge</li> </ul>	COVECORBEL12	0.1	433	433	•	499	•	499	•	•
<b>SHAKER CORBEL - 11" HIGH</b>											
	<ul style="list-style-type: none"> <li>In order to support substantial weight, corbels must be properly installed with the attachment screw driven into a stud wall.</li> <li>Attachment screws not provided.</li> <li>Bold line indicates finished edge</li> </ul>	SHKCORBEL11	0.4	256	256	•	295	•	295	•	•

# Mouldings and Trim

	SKU	CUBES	Oak Finish	Maple Finish	Rustic Finish	Maple Glaze	Rustic Birch Glaze	Almond Arctic Fossil Lunar	Molasses Textured Suede Textured	Toasted Almond
<b>VALANCE CORBEL - 9 1/4" HIGH</b>										
<ul style="list-style-type: none"> <li>• 3" wide back plate</li> <li>• Finished on all sides (reversible)</li> <li>• Not intended to be used as freestanding shelf support</li> <li>• Sold individually</li> <li>• Bold line indicates finished edge</li> </ul>	VCORBEL11	0.1	136	136	•	153	•	153	•	•
<b>ART CORBEL - 9" HIGH</b>										
<ul style="list-style-type: none"> <li>• In order to support substantial weight, corbels must be properly installed with the attachment screw driven into a stud wall.</li> <li>• Attachment screws not provided.</li> <li>• Bold line indicates finished edge</li> <li>• Arrow indicates glazed area</li> </ul>	CORBELART9	0.5	516	516	•	596	•	596	•	•
<b>MISSION CORBEL - 6" HIGH</b>										
<ul style="list-style-type: none"> <li>• In order to support substantial weight, corbels must be properly installed with the attachment screw driven into a stud wall.</li> <li>• Attachment screws not provided.</li> <li>• Bold line indicates finished edge</li> </ul>	CORBELMIS6	0.5	383	383	•	442	•	442	•	•

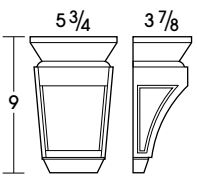
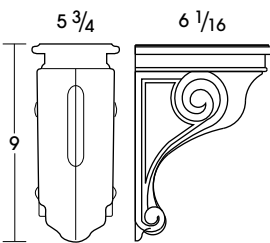
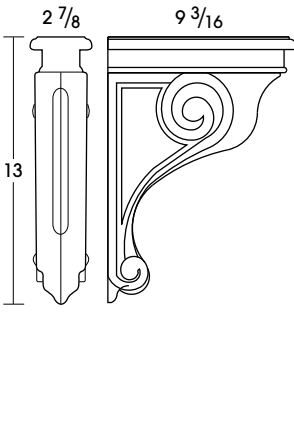

# MOULDINGS & TRIM

		SKU	CUBES	Oak Finish	Maple Finish	Rustic Finish	Maple Glaze	Rustic Birch Glaze	Almond Arctic Fossil Lunar	Molasses Textured Suede Textured	Toasted Almond
<b>MISSION CORBEL - 9" HIGH</b>											
	<ul style="list-style-type: none"> <li>In order to support substantial weight, corbels must be properly installed with the attachment screw driven into a stud wall.</li> <li>Attachment screws not provided.</li> <li>Bold line indicates finished edge</li> </ul>	CORBELMIS9	0.5	445	445	•	511	•	511	•	•
<b>SMALL CORBEL - 9" HIGH</b>											
	<ul style="list-style-type: none"> <li>In order to support substantial weight, corbels must be properly installed with the attachment screw driven into a stud wall.</li> <li>Attachment screws not provided.</li> <li>Bold line indicates finished edge</li> </ul>	SMCORBEL	0.5	558	558	•	642	•	642	•	•
<b>LARGE CORBEL - 13" HIGH</b>											
	<ul style="list-style-type: none"> <li>In order to support substantial weight, corbels must be properly installed with the attachment screw driven into a stud wall.</li> <li>Attachment screws not provided.</li> <li>Bold line indicates finished edge</li> </ul>	LGCORBEL	0.5	589	589	•	676	•	676	•	•

# Mouldings and Trim

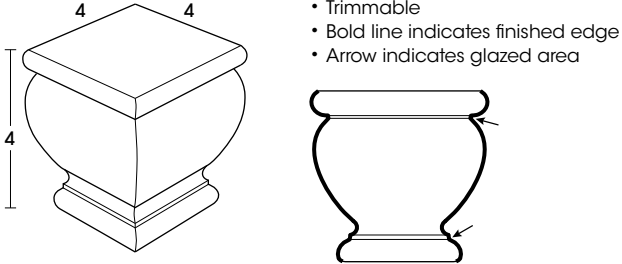
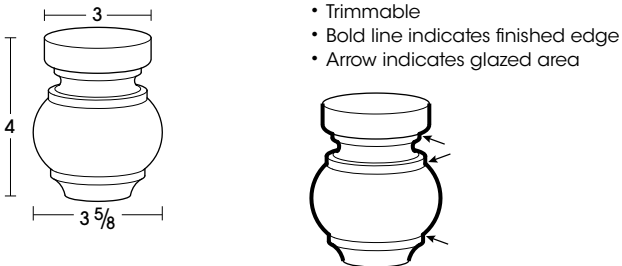
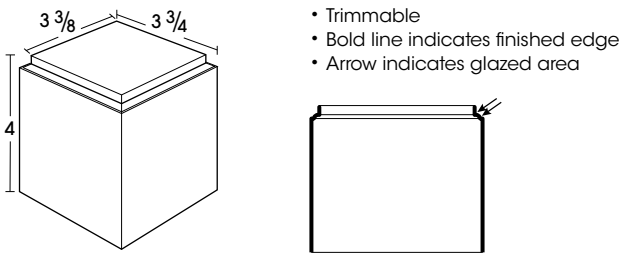
	SKU	CUBES	Oak Finish	Maple Finish	Rustic Finish	Maple Glaze	Rustic Birch Glaze	Almond Arctic Fossil Lunar	Molasses Textured Suede Textured	Toasted Almond
<b>BUN LILLIE FOOT</b>										
 <ul style="list-style-type: none"> <li>• Trimmable</li> <li>• Bold line indicates finished edge</li> <li>• Arrow indicates glazed area</li> </ul>	BUNLIFFOOT	0.5	278	278	•	320	•	320	•	•
<b>CRAFTSMAN FOOT</b>										
 <ul style="list-style-type: none"> <li>• Trimmable</li> <li>• Bold line indicates finished edge</li> <li>• Arrow indicates glazed area</li> </ul>	CRAFTFOOT	0.4	128	128	•	147	•	147	•	•
<b>SQUARE FOOT</b>										
 <ul style="list-style-type: none"> <li>• Trimmable</li> <li>• Bold line indicates finished edge</li> <li>• Arrow indicates glazed area</li> </ul>	SQFOOT	0.1	289	289	•	331	•	331	•	•

# MOULDINGS & TRIM

	SKU	CUBES	Oak Finish	Maple Finish	Rustic Finish	Maple Glaze	Rustic Birch Glaze	Almond Arctic Fossil Lunar	Molasses Textured Suede Textured	Toasted Almond
<b>TOEKICK TULIP FOOT</b>										
<ul style="list-style-type: none"> <li>• Trimmable</li> <li>• Bold line indicates finished edge</li> <li>• Arrow indicates glazed area</li> </ul>	TKTLFOOT	0.5	355	355	•	410	•	410	•	•
<b>TAPERED LEG</b>										
<ul style="list-style-type: none"> <li>• Trimmable</li> <li>• Bold line indicates finished edge</li> <li>• Arrow indicates glazed area</li> </ul> <p>Taper 2 Sides</p>	TAPLEG	0.5	•	186	•	215	•	215	•	•

# Mouldings and Trim

	SKU	CUBES	Oak Finish	Maple Finish	Rustic Finish	Maple Glaze	Rustic Birch Glaze	Almond Arctic Fossil Lunar	Molasses Textured Suede Textured	Toasted Almond
<b>ISLAND LEG</b>										
<ul style="list-style-type: none"> <li>• Trimmable</li> <li>• Bold line indicates finished edge</li> </ul>	ISLEGSQ	0.5	874	874	•	1013	•	1013	•	•
<b>ISLAND LEG - 2 SIDED</b>										
<ul style="list-style-type: none"> <li>• Trimmable</li> <li>• Bold line indicates finished edge</li> </ul>	ISLEG2S	0.3	689	689	•	791	•	791	•	•
<b>ISLAND LEG - 4 SIDED</b>										
<ul style="list-style-type: none"> <li>• Trimmable</li> <li>• Bold line indicates finished edge</li> </ul>	ISLEG4S	0.3	799	799	•	916	•	916	•	•

	SKU	CUBES	Oak Finish	Maple Finish	Rustic Finish	Maple Glaze	Rustic Birch Glaze	Almond Arctic Fossil Lunar	Molasses Textured Suede Textured	Toasted Almond
<b>DECORATIVE MISSION LEG</b>										
<ul style="list-style-type: none"> <li>• Trimable</li> <li>• Bold line indicates finished edge</li> <li>• Arrow indicates glazed area</li> </ul>	DLEGMISION	1.0	713	713	•	820	•	820	•	•
<b>ENGLISH LEG COLUMN</b>										
<ul style="list-style-type: none"> <li>• Trimable</li> <li>• Bold line indicates finished edge</li> <li>• Arrow indicates glazed area</li> </ul>	ENGISLCOLUMN	0.3	984	984	•	1131	•	1131	•	•
<b>REED LEG</b>										
<ul style="list-style-type: none"> <li>• Trimable</li> <li>• Bold line indicates finished edge</li> <li>• Arrow indicates glazed area</li> </ul>	RDLEG	0.3	•	504	•	580	•	580	•	•

# Mouldings and Trim

	SKU	CUBES	Oak Finish	Maple Finish	Rustic Finish	Maple Glaze	Rustic Birch Glaze	Almond Arctic Fossil Lunar	Molasses Textured Suede Textured	Toasted Almond
<b>ENGLISH BAR COLUMN</b>										
<ul style="list-style-type: none"> <li>• Trimmable</li> <li>• Bold line indicates finished edge</li> <li>• Arrow indicates glazed area</li> </ul>	ENGBARCOLUMN	0.3	875	875	•	1006	•	1006	•	•
<b>STRAIGHT ISLAND LEG</b>										
<ul style="list-style-type: none"> <li>• Trimmable</li> <li>• Bold line indicates finished edge</li> </ul>	STISLEG	0.1	489	489	•	563	•	563	•	•
<b>STRAIGHT BAR LEG</b>										
<ul style="list-style-type: none"> <li>• Trimmable</li> <li>• Bold line indicates finished edge</li> </ul>	STBARLEG	0.1	555	555	•	639	•	639	•	•

# MOULDINGS & TRIM

SKU

CUBES

Oak Finish

Maple Finish

Rustic Finish

Maple Glaze

Rustic Birch Glaze

Almond  
Arctic  
Fossil  
Lunar

Molasses Textured  
Suede Textured

Toasted Almond

## VALANCES ARCH - 5" HIGH

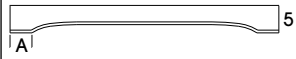

- 3/4" thick
- Valances not finished on back or ends
- Bold line indicates finished edge

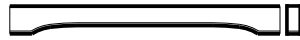

Model	A =	Length
V525RA	4 1/4"	25"
V531RA	4 1/4"	31"
V537RA	4 1/4"	37"
V543RA	4 1/2"	43"
V549RA	4 1/2"	49"
V561RA	6"	61"
V573RA	6 3/4"	73"

V525RA	0.1	71	71	71	84	84	84	•	•
V531RA	0.1	77	77	77	91	91	91	•	•
V537RA	0.1	84	84	84	95	95	95	•	•
V543RA	0.2	88	88	88	104	104	104	•	•
V549RA	0.2	94	94	94	109	109	109	•	•
V561RA	0.3	116	116	116	133	133	133	•	•
V573RA	0.3	147	147	147	166	166	166	•	•

## VALANCES STRAIGHT - 5" HIGH

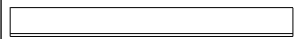

- 3/4" thick
- Valances not finished on back or ends
- Bold line indicates finished edge



Model	Length
V531ST	31"
V537ST	37"
V540ST	40"
V543ST	43"
V546ST	46"
V549ST	49"
V561ST	61"
V573ST	73"

V531ST	0.1	67	69	69	78	78	78	•	•
V537ST	0.1	75	78	78	93	93	93	•	•
V540ST	0.2	85	88	88	104	104	104	•	•
V543ST	0.2	88	93	93	107	107	107	•	•
V546ST	0.2	91	95	95	109	109	109	•	•
V549ST	0.3	93	97	97	111	111	111	•	•
V561ST	0.3	124	130	130	150	150	150	•	•
V573ST	0.3	128	133	133	152	152	152	•	•

## VALANCES STRAIGHT - 8 7/8" HIGH

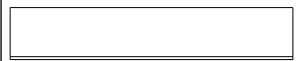

- 3/4" thick
- Valances not finished on back or ends
- Bold line indicates finished edge

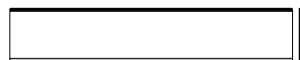

Model	Length
V937ST	37"
V949ST	49"
V961ST	61"
V973ST	73"

V937ST	0.3	80	82	82	94	94	94	•	•
V949ST	0.4	101	104	104	119	119	119	•	•
V961ST	0.5	146	150	150	172	172	172	•	•
V973ST	0.6	178	183	183	212	212	212	•	•

# Panels

## Design Tips:

- Plywood may contain MDF or particleboard in its core in accordance with the ANSI/HPVA HP-1 standards
- PEPR33096 features a 3/8" reveal between the panel and frame edge. Other Panels with Filler have a 1/4" reveal
- PEPR635 and PEPRPLY635 ship as two pieces with fasteners included

## PANELS

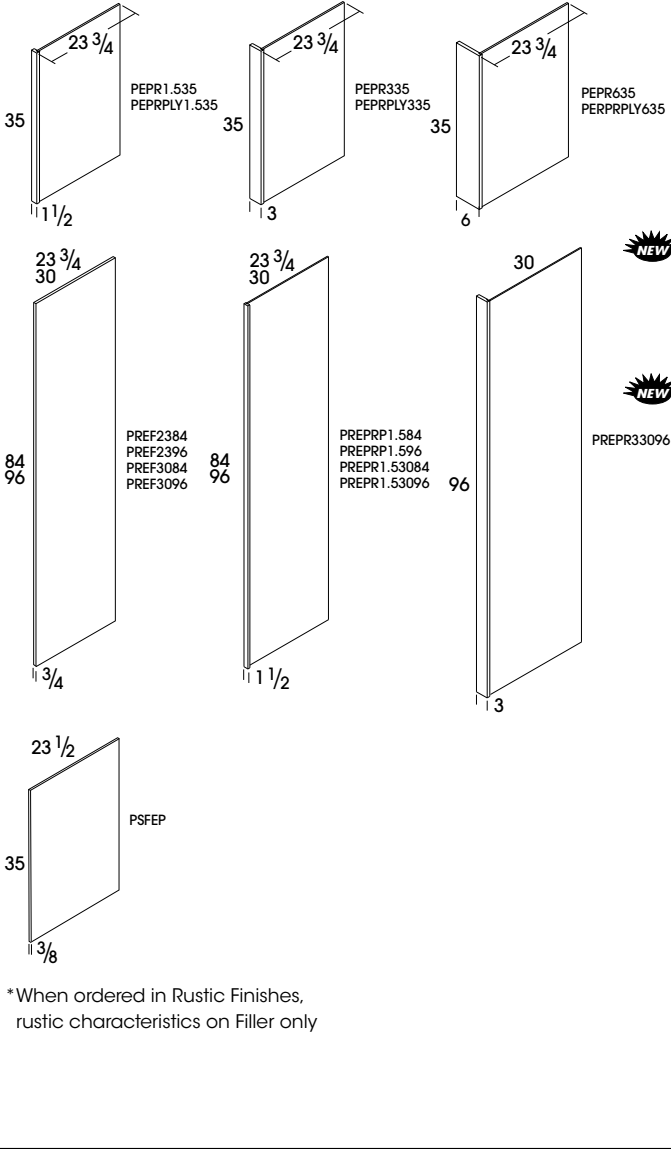

\*When ordered in Rustic Finishes, rustic characteristics on Filler only

SKU	CUBES	Oak Finish	Maple Finish	Rustic Finish	Maple Glaze	Rustic Birch Glaze	Almond Arctic Fossil Lunar	Molasses Textured Suede Textured	Toasted Almond
PEPR1.535	1.8	107	107	•	124	•	124	•	•
PEPRPLY1.535	1.8	148	148	148	170	170	170	•	•
PEPR335 *	1.8	118	118	118	137	137	137	•	•
PEPR635 *	3.1	144	144	144	184	184	184	•	•
PEPRPLY335 *	1.8	155	155	155	180	180	180	•	•
PEPRPLY635	3.1	181	181	181	227	227	227	•	•
PREF2384	2.4	345	345	345	395	395	395	•	•
PREF2396	2.8	401	401	401	461	461	461	461	•
PREF3084	3.3	452	452	452	452	452	518	•	•
PREF3096	3.7	496	496	496	496	496	570	570	•
PREPRP1.584	3.1	356	356	356	420	420	420	•	•
PREPRP1.596	3.5	404	404	404	464	464	464	•	•
PREPR1.53084	3.6	445	445	445	445	445	511	•	•
PREPR1.53096	4.1	489	489	489	489	489	563	•	•
PREPR33096 *	7.0	571	571	571	654	654	654	•	•
PSFEP	1.0	72	72	72	84	84	84	•	•

Panel	Description	Size (T x W x H)	Edge Finish	Color Side 1	Color Side 2	Finish
PEPR1.535	Particle Board 3/8" End Panel w/1 1/2" Stile	1 1/2" x 23 3/4" x 35"	Front Long	Exterior	Interior	Laminate
PEPR335 *	Particle Board 3/8" End Panel w/3" Stile	3" x 23 3/4" x 35"	Front Long	Exterior	Interior	Laminate
PEPR635 *	Particle Board 3/8" End Panel w/6" Stile	6" x 23 3/4" x 35"	Front Long	Exterior	Interior	Laminate
PEPRPLY1.535	Plywood 3/8" End Panel w/1 1/2" Stile	1 1/2" x 23 3/4" x 35"	Front Long	Exterior	Interior	Laminate
PEPRPLY335 *	Plywood 3/8" End Panel w/3" Stile	3" x 23 3/4" x 35"	Front Long	Exterior	Interior	Laminate
PEPRPLY635 *	Plywood 3/8" End Panel w/6" Stile	6" x 23 3/4" x 35"	Front Long	Exterior	Interior	Laminate
PREF2384	Particle Board Refrigerator End Panel	3/4" x 23 3/4" x 84"	1 Long	Exterior	Exterior	Veneer
PREF2396	Particle Board Refrigerator End Panel	3/4" x 23 3/4" x 96"	1 Long	Exterior	Exterior	Veneer
PREF3084	Particle Board Refrigerator End Panel	3/4" x 30" x 84"	1 Long	Exterior	Exterior	Veneer
PREF3096	Particle Board Refrigerator End Panel	3/4" x 30" x 96"	1 Long	Exterior	Exterior	Veneer
PREPRP1.584	Plywd. 3/8" Refrigerator End Panel w/1 1/2" Stile	1 1/2" x 23 3/4" x 84"	Front Long	Exterior	Exterior	Laminate
PREPRP1.596	Plywd. 3/8" Refrigerator End Panel w/1 1/2" Stile	1 1/2" x 23 3/4" x 96"	Front Long	Exterior	Exterior	Laminate
PREPR1.53084	Plywd. 3/8" Refrigerator End Panel w/1 1/2" Stile	1 1/2" x 30" x 84"	Front Long	Exterior	Exterior	Laminate
PREPR1.53096	Plywd. 3/8" Refrigerator End Panel w/1 1/2" Stile	1 1/2" x 30" x 96"	Front Long	Exterior	Exterior	Laminate
PREPR33096 *	Particle Board 3/4" Refrigerator End Panel w/3" Stile	3" x 30" x 96"	Front Long	Exterior	Exterior	Veneer
PSFEP	Plywood Sink End Panel	3/8" x 24" x 35"	None	Exterior	Interior	Laminate



# PANELS

**Design Tips:**

- Plywood may contain MDF or particleboard in its core in accordance with the ANSI/HPVA HP-1 standards

SKU	CUBES	Oak Finish	Maple Finish	Rustic Finish	Maple Glaze	Rustic Birch Glaze	Almond Arctic Fossil Lunar	Molasses Textured Suede Textured	Toasted Almond

**STOCK PANELS**

	BP4896	2.7	•	949	949	1092	1092	1092	•	•
	PA4836	1.1	94	94	94	109	109	109	109	•
	P4836	1.1	186	186	186	215	215	215	•	•
	PA4896	2.7	215	215	215	246	246	246	246	•
	P4896	2.7	411	411	411	474	474	474	•	•
	PP9635	2.7	434	434	434	498	498	•	•	•
	PDWP	0.4	73	73	73	87	87	87	•	•

Panel	Description	Size (T x W x H)	Edge Finish	Color Side 1	Color Side 2	Finish
BP4896	Beadboard Panel	3/16" x 48" x 96"	None	Exterior	Raw	Veneer
PA4836	Stock Panel - Maple Laminate	1/4" x 48" x 36"	None	Exterior	Raw	Laminate
PA4896	Stock Panel - Maple Laminate	1/4" x 48" x 96"	None	Exterior	Raw	Laminate
P4836	Stock Panel - Veneer	3/16" x 48" x 36"	None	Exterior	Raw	Veneer
P4896	Stock Panel - Veneer	3/16" x 48" x 96"	None	Exterior	Raw	Veneer
PP9635	Stock Panel - Veneer	3/16" x 96" x 35"	None	Exterior	Raw	Veneer
PDWP	Dishwasher Front Panel - Veneer	3/16" x 24" x 30"	None	Exterior	Raw	Veneer

# Panels

<b>Design Tips:</b> <ul style="list-style-type: none"> <li>Plywood may contain MDF or particleboard in its core in accordance with the ANSI/HPVA HP-1 standards</li> <li>Actual sizes of doors and drawer fronts will vary slightly by style</li> <li>For exact dimensions, refer to parts dimensions guide</li> </ul>	CUBES	1	2	3	4
		Coventry Oak	Landmark Birch	Elliston SmartShield™ Landmark (Paint) Layne SmartShield™ Plymouth Maple Savannah Thermofoil Westlake Oak	Darrow Birch Elliot SmartShield™

## DECORATIVE END PANELS

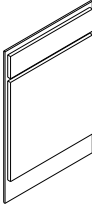
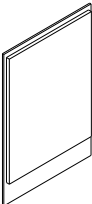
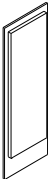
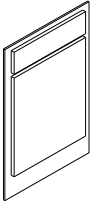
 <p>35</p>	<ul style="list-style-type: none"> <li>Decorative Base End</li> <li>Includes one door and one drawer front on an EP2335 Veneer End Panel and five screws for installation</li> <li>Specify right or left cabinet side</li> </ul>	DBEP	1.5	223	233	253	262
 <p>35</p>	<ul style="list-style-type: none"> <li>Decorative Base End</li> <li>Includes one door on an EP2335 Veneer End Panel and five screws for installation</li> <li>Specify right or left cabinet side</li> </ul>	DBEPFH	1.5	223	233	253	262
 <p>35</p>	<ul style="list-style-type: none"> <li>Decorative Base End for 12" depth</li> <li>Includes one door on Veneer Panel and five screws for installation</li> <li>Specify right or left cabinet side</li> </ul>	DBEPFH-12	0.8	148	153	165	170
 <p>35</p>	<ul style="list-style-type: none"> <li>Decorative Peninsula Base End</li> <li>Includes one door and one drawer front on an EP2335 Veneer End Panel and five screws for installation</li> <li>Specify right or left cabinet side</li> </ul>	DPBEP	0.7	223	233	253	262

Panel	Description	Size (T x W x H)	Edge Finish	Color Side 1	Color Side 2	Finish
DBEP & DBEPFH	Decorative Base End	3/16" x 23" x 35"	None	Exterior	Raw	Veneer
DBEPFH-12	Decorative Base End for 12" Depth	3/16" x 11 1/4" x 35"	None	Exterior	Raw	Veneer
DPBEP	Decorative Peninsula Base End	3/16" x 22 1/4" x 35"	None	Exterior	Raw	Veneer



# PANELS

	5	6	7	8	9	10
	Emmett SmartShield™ Fremont Birch Melrose Maple	Anderson Rustic Birch Darrow (Paint) Elliot Textured SmartShield™ Lawrence Birch Winslow Birch Winslow Rustic Birch	Carver SmartShield™ Fremont (Paint) Melrose (Paint) Plymouth Maple (Glaze) Rockford Maple Winslow Maple	Alcott Maple Anderson Rustic Birch (Glaze) Fremont Birch (Glaze) Lawrence (Paint) Melrose Maple (Glaze) Taylor Maple Walker Maple Winslow (Paint)	Lawrence Birch (Glaze) Livingston SmartShield™ Parkland Maple Rockford Maple (Glaze)	Alcott (Paint) Parkland Maple (Glaze) Parkland (Paint) Taylor Maple (Glaze) Taylor (Paint) Walker (Paint)
<b>DECORATIVE END PANELS</b>						
DBEP	285	301	288	302	317	347
DBEPFH	285	301	288	302	317	347
DBEPFH-12	186	196	187	195	208	225
DPBEP	285	301	288	302	317	347

# Panels

<b>Design Tips:</b> <ul style="list-style-type: none"> <li>Plywood may contain MDF or particleboard in its core in accordance with the ANSI/HPVA HP-1 standards</li> <li>Actual sizes of doors and drawer fronts will vary slightly by style</li> <li>For exact dimensions, refer to parts dimensions guide</li> </ul>	CUBES	<b>1</b>	<b>2</b>	<b>3</b>	<b>4</b>
		Coventry Oak	Landmark Birch	Elision SmartShield™ Landmark (Paint) Layne SmartShield™ Plymouth Maple Savannah Thermofoil Westlake Oak	Darrow Birch Elliot SmartShield™

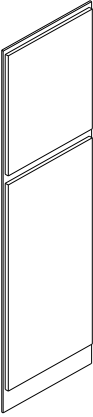
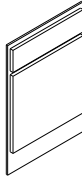
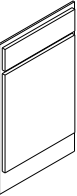
## DECORATIVE END PANELS

	<ul style="list-style-type: none"> <li>Decorative Utility End</li> <li>Includes two doors, one EP__ Veneer End Panel, and screws for installation</li> <li>Includes three doors on mitered styles</li> <li>Specify right or left cabinet side</li> <li>Ships assembled</li> </ul>	DUEP84	1.5	468	493	522	541
		DUEP90	1.5	493	518	548	567
		DUEP96	1.6	524	548	581	601
	<ul style="list-style-type: none"> <li>Decorative Vanity End</li> <li>Includes one door, one drawer front, and one Panel</li> <li>DVEP - 20 1/4" x 30"</li> <li>DVEP32.5 - 20 1/4" x 32 1/2"</li> <li>Includes screws for installation</li> <li>Specify right or left cabinet side</li> <li>Ships assembled</li> </ul>	DVEP	0.6	182	192	202	209
		DVEP32.5	13.7	194	204	213	220
	<ul style="list-style-type: none"> <li>Decorative Vanity End</li> <li>Includes one door, one drawer front, and one Panel 20 1/4" x 35", and screws for installation</li> <li>Specify right or left cabinet side</li> <li>Ships assembled</li> </ul>	DVEP35	0.7	206	216	223	231
	<ul style="list-style-type: none"> <li>Decorative Wall End</li> <li>Includes one door, an EP__ Veneer End Panel, and four screws for installation</li> <li>Specify right or left cabinet side</li> <li>Ships assembled</li> </ul>	DWEP30	0.7	118	124	141	147
		DWEP36	0.8	140	148	163	169
		DWEP42	0.9	155	165	176	182
		DWEP1530	0.8	154	163	175	181
		DWEP1536	1.0	182	192	209	216
		DWEP1542	1.1	196	208	221	228

Panel	Description	Size (T x W x H)	Edge Finish	Color Side 1	Color Side 2	Finish
DUEP84	Decorative Utility End	3/16" x 23" x 84"	None	Exterior	Raw	Veneer
DUEP90	Decorative Utility End	3/16" x 23" x 90"	None	Exterior	Raw	Veneer
DUEP96	Decorative Utility End	3/16" x 23" x 96"	None	Exterior	Raw	Veneer
DVEP	Decorative Vanity End	3/16" x 20 1/4" x 30"	None	Exterior	Raw	Veneer
DVEP32.5	Decorative Vanity End	3/16" x 20 1/4" x 32 1/2"	None	Exterior	Raw	Veneer
DVEP35	Decorative Vanity End	3/16" x 20 1/4" x 35"	None	Exterior	Raw	Veneer
DWEP30	Decorative Wall End	3/16" x 11 1/4" x 30"	None	Exterior	Raw	Veneer
DWEP36	Decorative Wall End	3/16" x 11 1/4" x 36"	None	Exterior	Raw	Veneer
DWEP42	Decorative Wall End	3/16" x 11 1/4" x 42"	None	Exterior	Raw	Veneer
DWEP1530	Decorative Wall End for 15" Depth	3/16" x 14 1/4" x 30"	None	Exterior	Raw	Veneer
DWEP1536	Decorative Wall End for 15" Depth	3/16" x 14 1/4" x 36"	None	Exterior	Raw	Veneer
DWEP1542	Decorative Wall End for 15" Depth	3/16" x 14 1/4" x 42"	None	Exterior	Raw	Veneer

# PANELS

	5	6	7	8	9	10
	Emmett SmartShield™ Fremont Birch Melrose Maple	Anderson Rustic Birch Darrow (Paint) Elliot Textured SmartShield™ Lawrence Birch Winslow Birch Winslow Rustic Birch	Carver SmartShield™ Fremont (Paint) Melrose (Paint) Plymouth Maple (Glaze) Rockford Maple Winslow Maple	Alcott Maple Anderson Rustic Birch (Glaze) Fremont Birch (Glaze) Lawrence (Paint) Melrose Maple (Glaze) Taylor Maple Walker Maple Winslow (Paint)	Lawrence Birch (Glaze) Livingston SmartShield™ Parkland Maple Rockford Maple (Glaze)	Alcott (Paint) Parkland Maple (Glaze) Parkland (Paint) Taylor Maple (Glaze) Taylor (Paint) Walker (Paint)
DECORATIVE END PANELS						
DUEP84	590	620	601	626	658	729
DUEP90	623	654	636	662	693	767
DUEP96	657	691	670	697	734	810
DVEP	224	234	228	243	255	279
DVEP32.5	240	250	244	255	269	298
DVEP35	255	265	259	266	284	318
DWEP30	157	166	158	166	172	193
DWEP36	186	196	190	199	208	225
DWEP42	200	213	208	214	221	247
DWEP1530	197	209	202	212	219	245
DWEP1536	232	245	239	246	259	288
DWEP1542	248	262	257	264	278	310

# Panels

## Design Tips:

- Plywood may contain MDF or particleboard in its core in accordance with the ANSI/HPVA HP-1 standards

SKU	CUBES	Oak Finish	Maple Finish	Rustic Finish	Maple Glaze	Rustic Birch Glaze	Almond Arctic Fossil Lunar	Molasses Textured Suede Textured	Toasted Almond
-----	-------	------------	--------------	---------------	-------------	--------------------	-------------------------------------	-------------------------------------	----------------

## VENEER END PANELS

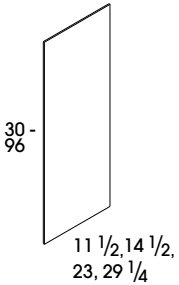

- Shipped one per carton, not sold in pairs
- EPV1430 and EPV1442 are sized for 15" deep cabinets
- Opaques will be constructed of MDF.

EPV1130	0.2	53	53	53	62	62	62	•	•
EPV1142	0.3	71	71	•	71	78	78	78	•
EPV1430	0.3	73	73	•	73	85	85	85	•
EPV1442	0.4	101	101	•	101	112	112	112	•
EPV2335	0.5	104	104	•	104	123	123	123	•
EPV2384	1.2	253	253	•	253	285	285	285	•
EPV2396	1.5	285	285	•	285	328	328	328	•
EPV3096	1.5	354	354	•	354	354	407	354	•

## LAMINATE END PANELS

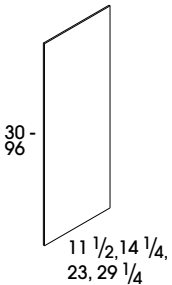

- 1/4" thick panels with one-sided natural maple laminate on exterior (no edge finish)
- Shipped one per carton, not sold in pairs
- EPA1430 and EPA1442 are sized for 15" deep cabinets

EPA1130	0.2	50	50	•	50	61	61	61	61
EPA1142	0.3	67	67	•	67	77	77	77	77
EPA1430	0.3	71	71	•	71	84	84	84	84
EPA1442	0.4	95	95	•	95	108	108	108	108
EPA2335	0.5	100	100	•	100	113	113	113	113
EPA2384	1.2	200	200	•	200	231	231	231	231
EPA2396	1.5	228	228	•	228	265	265	265	265
EPA3096	1.5	278	278	•	278	278	320	278	•

Panel	Description	Size (T x W x H)	Edge Finish	Color Side 1	Color Side 2	Finish
EPV1130	Wall End Panel for 12" Depth	3/16" x 11 1/4" x 30"	None	Exterior	Raw	Veneer
EPV1142	Wall End Panel for 12" Depth	3/16" x 11 1/4" x 42"	None	Exterior	Raw	Veneer
EPV1430	Wall End Panel for 15" Depth	3/16" x 14 1/4" x 30"	None	Exterior	Raw	Veneer
EPV1442	Wall End Panel for 15" Depth	3/16" x 14 1/4" x 42"	None	Exterior	Raw	Veneer
EPV2335	Base End Panel	3/16" x 23" x 35"	None	Exterior	Raw	Veneer
EPV2384	Utility End Panel	3/16" x 23" x 84"	None	Exterior	Raw	Veneer
EPV2396	Utility End Panel	3/16" x 23" x 96"	None	Exterior	Raw	Veneer
EPV3096	Utility End Panel	3/16" x 29 1/4" x 96"	None	Exterior	Raw	Veneer
EPA1130	Wall End Panel for 12" Depth	1/4" x 11 1/4" x 30"	None	Exterior	Raw	Laminate
EPA1142	Wall End Panel for 12" Depth	1/4" x 11 1/4" x 42"	None	Exterior	Raw	Laminate
EPA1430	Wall End Panel for 15" Depth	1/4" x 14 1/4" x 30"	None	Exterior	Raw	Laminate
EPA1442	Wall End Panel for 15" Depth	1/4" x 14 1/4" x 42"	None	Exterior	Raw	Laminate
EPA2335	Base End Panel	1/4" x 23" x 35"	None	Exterior	Raw	Laminate
EPA2384	Utility End Panel	1/4" x 23" x 84"	None	Exterior	Raw	Laminate
EPA2396	Utility End Panel	1/4" x 23" x 96"	None	Exterior	Raw	Laminate
EPA3096	Utility End Panel	1/4" x 29 1/4" x 96"	None	Exterior	Raw	Laminate

# PANELS

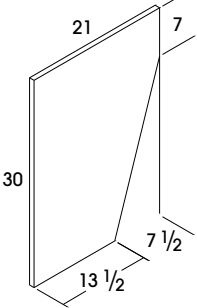
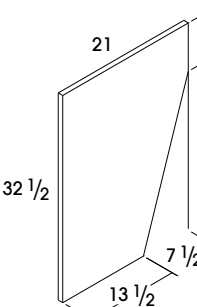
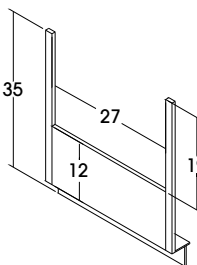
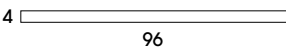
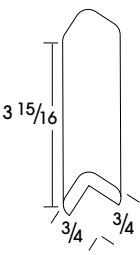
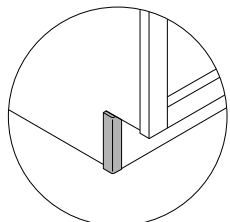
	SKU	CUBES	Oak Finish	Maple Finish	Rustic Finish	Maple Glaze	Rustic Birch Glaze	Almond Arctic Fossil Lunar	Molasses Textured Suede Textured	Toasted Almond
<b>VANITY TAPERED END PANEL - 30" HIGH - 21" DEEP</b>										
 <ul style="list-style-type: none"> <li>• 3/4" thick</li> <li>• Veneer panel with front edgebanded and both sides finished</li> </ul>	VTEP	0.8	194	194	•	•	242	242	•	•
<b>VANITY TAPERED END PANEL - 32 1/2" HIGH - 21" DEEP</b>										
 <ul style="list-style-type: none"> <li>• 3/4" thick</li> <li>• Veneer panel with front edgebanded and both sides finished</li> </ul>	VTEP32.5	0.8	223	223	•	•	223	279	•	•
<b>RANGE PANEL - 35" HIGH</b>										
 <ul style="list-style-type: none"> <li>• Rail, Panel, and Toekick</li> <li>• 27" opening</li> <li>• Use drawer front to cover bottom portion of panel</li> </ul>	RP30	2.2	124	124	•	•	144	144	•	•
<b>TOEKICK</b>										
 <ul style="list-style-type: none"> <li>• Laminate or Plywood Toekick</li> <li>• 1/4" x 4" x 96"</li> <li>• Plywood may contain MDF or particleboard in its core in accordance with the ANSI/HPVA HP-1 standards</li> </ul>	TOEKICKPLY8	0.5	45	45	•	•	57	57	•	•
<b>TOEKICK CAP</b>										
  <ul style="list-style-type: none"> <li>• Sold in pairs</li> <li>• 3/4" x 4" x 3/4"</li> </ul>	TKC	0.3	10	10	•	•	12	12	•	•

## Accessories and Parts

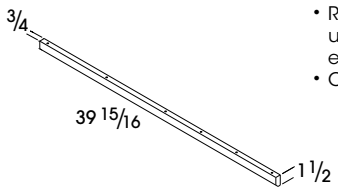
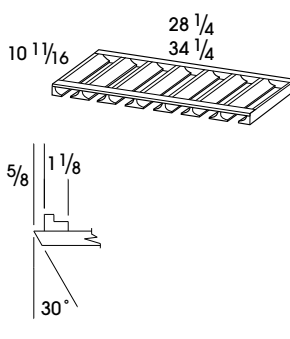
Design Tips:		SKU	CUBES	Oak Finish	Maple Finish	Rustic Finish	Maple Glaze	Rustic Birch Glaze	Almond Arctic Fossil Lunar	Molasses Textured Suede Textured	Toasted Almond
<b>os</b> Identifies Organization Solutions chart on page 259											
<b>BOOKSHELF KIT</b>											
 <ul style="list-style-type: none"> <li>• Recommended for use with Bookcase unites where loads on shelves will exceed over 60 lbs.</li> <li>• One Shelf Kit required per shelf</li> </ul>		BKSHELFKIT	0.2	61	61	•	•	71	71	•	•
<b>STEM GLASS HOLDERS (UNDER WALL CABINET ACCESSORY)</b>											
 <ul style="list-style-type: none"> <li>• Designed to be mounted underneath a standard Wall cabinet</li> <li>• SGH30 holds 7 rows, space between rails is 1<sup>11</sup>/<sub>32</sub>" wide</li> <li>• SGH36 holds 9 rows, space between rails is 1<sup>7</sup>/<sub>8</sub>" wide</li> </ul>		SGH30	0.5	190	190	190	190	190	190	190	190
		SGH36	0.6	232	232	232	232	232	232	232	232

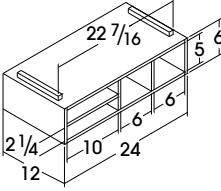
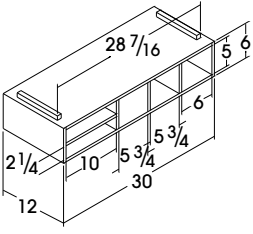
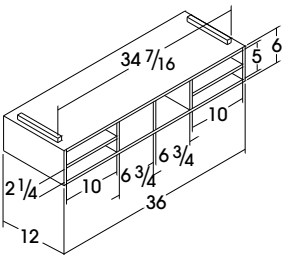
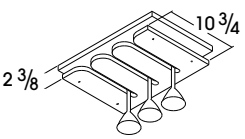

# ACCESSORIES & PARTS

	SKU	CUBES	Oak Finish	Maple Finish	Rustic Finish	Maple Glaze	Rustic Birch Glaze	Almond Arctic Fossil Lunar	Molasses Textured Suede Textured	Toasted Almond
<b>ORGANIZER SHELVES (UNDER WALL CABINET ACCESSORY)</b>										
 <ul style="list-style-type: none"> <li>• Designed to mount underneath Wall cabinet</li> <li>• Top, bottom, and sides are finished</li> <li>• Available width: 24"</li> </ul>	ORG24	1.7	442	442	•	•	509	509	•	•
 <ul style="list-style-type: none"> <li>• Designed to mount underneath Wall cabinet</li> <li>• Top, bottom, and sides are finished</li> <li>• Available width: 30"</li> </ul>	ORG30	2.1	476	476	•	•	549	549	•	•
 <ul style="list-style-type: none"> <li>• Designed to mount underneath Wall cabinet</li> <li>• Top, bottom, and sides are finished</li> <li>• Available width: 36"</li> </ul>	ORG36	2.5	504	504	•	•	583	583	•	•
<b>STEM GLASS HOLDERS (WALL OPEN CABINET ACCESSORY)</b>										
 <ul style="list-style-type: none"> <li>• One 3/4" thick Maple shelf mounted to each Stem Glass Holder</li> <li>• Installed by placing shelf in position with included shelf clips</li> <li>• SGH21 fits 21" wide Wall cabinets</li> </ul>	SGH21	0.3	159	159	•	•	188	188	•	•

## Accessories and Parts

### Design Tips:

**OS** Identifies Organization Solutions chart on page 259

SKU

cubes

Price

Quantities

### WALL SPICE RACKS (WALL CABINET ACCESSORY) **OS**

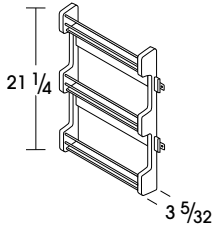

- Natural wood finish with chrome bars
- Mounts to door frame with provided screws
- Designed for Wall cabinets (30", 36", and 42" high), Base cabinets, Utility cabinets, and Linen Closet cabinets
- Make sure to avoid interference with Roll Trays, full-depth shelves, or other interior cabinet accessories

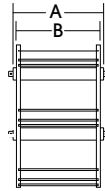

Model	Recommended	A Dimension	B Dimension
SRD15	15" or 30" wide	10 1/2"	9 1/2" wide
SRD18	18" or 36" wide	13 1/2"	12 1/2" wide
SRD21	21" or 42" wide	16 1/2"	15 1/2" wide

SRD15

1.2

186

Each

SRD18

1.3

186

Each

SRD21

1.4

186

Each

### PEGGED DISH ORGANIZER (DRAWER ACCESSORY) **OS**

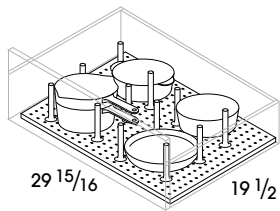

- Pegged board is 3/4" thick
- Recommended for use in DB36, DB36-4, and DBFP34-4
- Pegged board can be trimmed for use in smaller applications

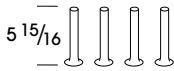

PDO

0.5

390

Includes 8 posts and board

PDOPOSTS

0.1

115

Includes 4 posts

### PLASTIC CUTLERY TRAYS **OS**

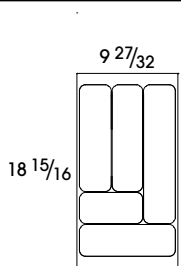

- Plastic
- Place a cabinet with a PCDT next to the dishwasher for convenience
- PCDT15 - 9<sup>27/32</sup>" W x 18<sup>15/16</sup>" D

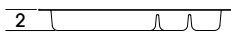

PCDT15

0.4

72

Each

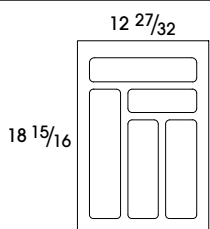

- Plastic
- Place a cabinet with a PCDT next to the dishwasher for convenience
- PCDT18 - 12<sup>27/32</sup>" W x 18<sup>15/16</sup>" D

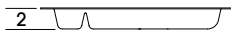





PCDT18

0.5

72

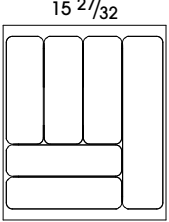
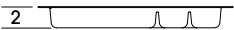
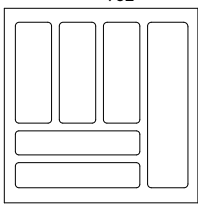
Each

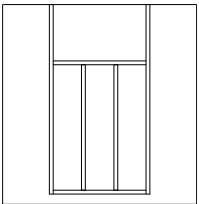
# ACCESSORIES & PARTS

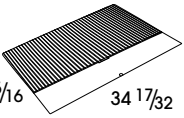
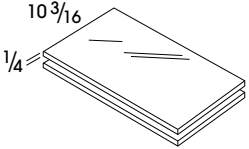
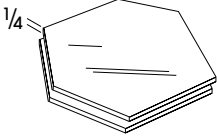
Design Tips:		SKU	cubes	Price	Quantities
<b>OS</b> Identifies Organization Solutions chart on page 259					
<b>PLASTIC CUTLERY TRAYS OS</b>					
 <p>15 27/32 18 15/16</p>	<ul style="list-style-type: none"> <li>Plastic</li> <li>Place a cabinet with a PCDT next to the dishwasher for convenience</li> <li>PCDT21 - 15<sup>27/32</sup>" W x 18<sup>15/16</sup>" D</li> </ul> 	PCDT21	0.7	72	Each
 <p>18 27/32 18 15/16</p>	<ul style="list-style-type: none"> <li>Plastic</li> <li>Place a cabinet with a PCDT next to the dishwasher for convenience</li> <li>PCDT24 - 18<sup>27/32</sup>" W x 18<sup>15/16</sup>" D</li> </ul> 	PCDT24	0.8	72	Each
<b>WOOD CUTLERY TRAY OS</b>					
 <p>18 15/16 19 1/2</p>	<ul style="list-style-type: none"> <li>Wood</li> <li>Place a cabinet with a WCDT next to the dishwasher for convenience</li> <li>Designed to fit in all-wood drawer boxes 15" or greater (does not fit in B12)</li> <li>Can be trimmed to fit</li> <li>WCDT - 18<sup>15/16</sup>" W x 19<sup>1/2</sup>" D</li> </ul> 	WCDT	0.8	122	Each
<b>CABMAT™</b>					
 <p>22 5/16 34 17/32</p>	<ul style="list-style-type: none"> <li>Designed to capture spills and is removable for cleaning</li> <li>Will contain a spill of up to 3 quarts (2.8 liters)</li> <li>Not trimmable</li> <li>Available width: 36"</li> </ul>	CABMAT36	0.8	216	Each
<b>GLASS SHELF KITS - 12" DEEP</b>					
 <p>10 3/16 1/4</p>	<ul style="list-style-type: none"> <li>Meets KCMA standards of 15 lbs. per square foot</li> <li>Thick tempered glass shelves and shelf clips</li> <li>Not trimmable</li> <li>Available widths: 15"-36"</li> </ul>	GSK1512	0.5	186	Kit includes two
		GSK1812	0.5	192	
		GSK2112	1.0	219	
		GSK2412	1.0	227	
		GSK3012	1.0	242	
		GSK3612	1.0	265	
<b>GLASS SHELF KITS - DIAGONAL</b>					
 <p>1/4</p>	<ul style="list-style-type: none"> <li>Meets KCMA standards of 15 lbs. per square foot</li> <li>Thick tempered glass shelves and shelf clips</li> <li>Not trimmable</li> <li>Available widths: 24" and 27"</li> </ul>	GSKDC24	1.5	367	Kit includes two
		GSKDC27	1.5	367	

## Accessories and Parts

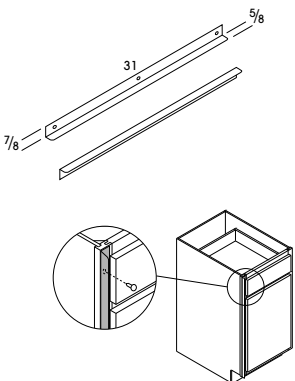
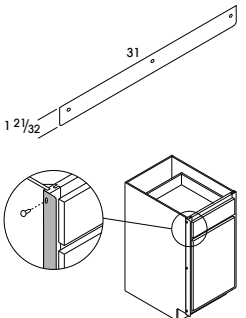
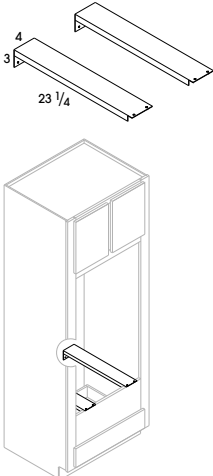
	SKU	cubes	Price	Quantities
<b>HEAT SHIELD - ANGLED</b>				
 <ul style="list-style-type: none"> <li>• White finish</li> <li>• For use on cabinets next to an oven/range when an additional 1/8" cannot be added to the oven manufacturer's recommended space requirement between the oven and each adjacent cabinet</li> <li>• Used to deflect heat from self-cleaning ovens, away from cabinet doors and fronts</li> <li>• Installs on the front of the face frame of each cabinet adjacent to the oven</li> <li>• Includes installation screws</li> <li>• Cabinet door cannot be hinged on the same side as the angled heat shield</li> <li>• Not compatible with double door cabinets</li> </ul>	HEATSHLDAW31	1.0	147	Sold in pairs
<b>HEAT SHIELD - STRAIGHT</b>				
 <ul style="list-style-type: none"> <li>• White finish</li> <li>• For use on cabinets next to an oven/range when an additional 1/8" can be added to the oven manufacturer's recommended space requirement</li> <li>• Used to deflect heat from self-cleaning ovens, away from cabinet doors and fronts</li> <li>• Installs on the side of the face frame of each cabinet adjacent to the oven</li> <li>• Includes installation screws</li> </ul>	HEATSHLDSW31	1.0	118	Sold in pairs
<b>OVEN INSTALLATION KIT</b>				
 <ul style="list-style-type: none"> <li>• Two metal brackets to support ovens and microwaves</li> <li>• Designed to be used with OCSD, OD, and OMS cabinets</li> <li>• Cabinet not included</li> </ul>	OCINSTALLKIT	0.5	48	Kit includes two

# ACCESSORIES & PARTS

**Design Tips:**

- Shelf or Roll Tray Kits can be used to convert a standard Utility cabinet into a Pantry
- OS Identifies Organization Solutions chart on page 259

**UTILITY SHELF KITS**

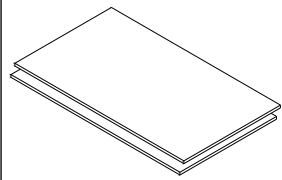

- Contains two shelves and eight clips
- Shelves are 3/4" thick natural maple laminate
- Maximum weight per square foot is 15 lbs.

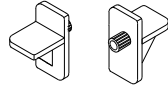

SKU	cubes	Price	Dimensions	Natural Maple Laminate	Plywood	Fits 12" Deep	Fits 24" Deep
UKS15PL	0.6	87	13 1/2" x 22 1/2"	✓	✓		✓
UKS18PL	0.8	100	16 1/2" x 22 1/2"	✓	✓		✓
UKS21PL	1.0	117	19 1/2" x 22 1/2"	✓	✓		✓
UKS24PL	1.2	127	22 1/2" x 22 1/2"	✓	✓		✓
UKS30PL	1.2	145	28 1/2" x 22 1/2"	✓	✓		✓
UKS36PL	1.5	190	34 1/2" x 22 1/2"	✓	✓		✓
UKS1512PL	0.3	72	13 1/2" x 10 11/32"	✓	✓	✓	
UKS1812PL	0.2	83	16 1/2" x 10 11/32"	✓	✓	✓	
UKS2112PL	0.5	99	19 1/2" x 10 11/32"	✓	✓	✓	
UKS2412PL	0.6	106	22 1/2" x 10 11/32"	✓	✓	✓	
UKS3012PL	0.6	119	28 1/2" x 10 11/32"	✓	✓	✓	
UKS3612PL	0.7	136	34 1/2" x 10 11/32"	✓	✓	✓	

SKU	cubes	Price	Dimensions	Natural Maple Laminate	Thickness
-----	-------	-------	------------	------------------------	-----------

**PANTRY ROLL TRAY KIT**

OS

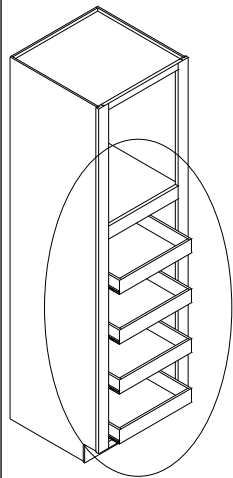

- Features 1/2" thick solid-wood front furniture board sides and back
- Includes four trays, eight suspension tracks, and eight bumper pads with installation screws
- Maximum weight per square foot is 15 lbs.
- Cannot be used in any 12" deep Utility cabinet
- Smart Stop™ Pantry Roll Tray kits are not available

UPK15	2.1	478	10 11/16" x 21 13/16"	✓	3 1/8"
UPK18	3.7	478	13 11/16" x 21 13/16"	✓	3 1/8"
UPK21	4.6	478	16 11/16" x 21 13/16"	✓	3 1/8"
UPK24	5.1	478	19 11/16" x 21 13/16"	✓	3 1/8"
UPK30	5.2	616	25 11/16" x 21 13/16"	✓	3 1/8"
UPK36	6.4	616	31 11/16" x 21 13/16"	✓	3 1/8"

## Accessories and Parts

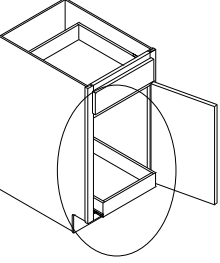
Design Tips:		SKU	cubes	Price	Recommended Width of Face Frame Opening	Trays	Track Slides	Mounting Blocks	2 1/2" Wood Screws	1/8" Wood Screws	1/8" Spacers
<ul style="list-style-type: none"> <li>Shelf or Roll Tray Kits can be used to convert a standard Utility cabinet into a Pantry</li> </ul>											
 Identifies Organization Solutions chart on page 259											
ROLL TRAY KITS											
 <ul style="list-style-type: none"> <li>Features 1/2" thick solid-wood front furniture board sides and back</li> <li>Maximum weight per square foot is 15 lbs.</li> <li>All guides are white</li> <li>Bumper pads for field installation included</li> <li>An additional Roll Tray can be installed in place of the Base cabinet half-depth shelf</li> <li>Smart Stop™ Roll Tray kits are not available</li> </ul>	TKIT15	0.5	85	12"	1	2	2	2	4	2	
	TKIT18	0.8	88	15"	1	2	2	2	4	2	
	TKIT21	0.9	91	18"	1	2	2	2	4	2	
	TKIT24	1.0	95	21"	1	2	2	2	4	2	
	TKIT27	1.0	101	24"	1	2	2	2	4	2	
	TKIT30	1.2	107	27"	1	2	2	2	4	2	
	TKIT33	1.4	113	30"	1	2	2	2	4	2	
	TKIT36	1.5	116	33"	1	2	2	2	4	2	
	TKIT39	1.6	157	16 1/2"	2	4	4	2	8	2	
	TKIT45	1.6	197	19 1/2"	2	4	4	2	8	2	

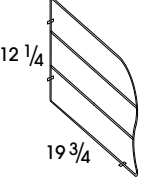

SKU	cubes	Price	Quantities
-----	-------	-------	------------

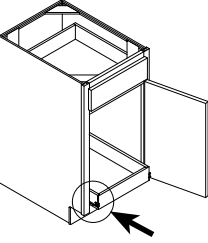
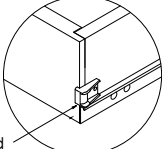
CHROME TRAY DIVIDER KIT				
 <ul style="list-style-type: none"> <li>Includes 1 divider, 3 clips</li> <li>Tray divider is chrome wire</li> </ul>	CTDK	0.4	5	Each

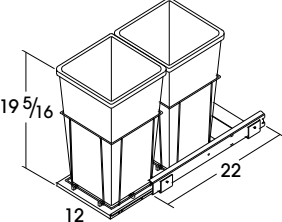

ROLL TRAY BUMPER PAD				
 <ul style="list-style-type: none"> <li>Includes two bumpers and two screws for installation</li> <li>Used to protect door from roll tray corners</li> <li>Included with roll tray cabinets and with roll tray kits</li> <li>Can be retrofit to all roll trays</li> </ul>  <p>Place Bumper Pad on edge of Roll Tray front on top of Roll Tray Slide.</p>	RTBP	0.1	5	Kit includes two bumpers

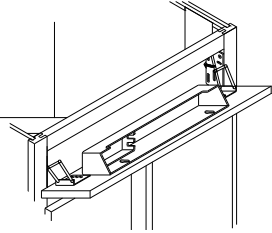
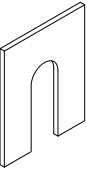
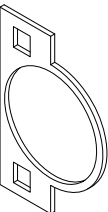
DOUBLE WASTEBASKET ROLL-OUT KIT 				
 <ul style="list-style-type: none"> <li>White epoxy coated wire with Full extension guides (non Smart Stop™)</li> <li>Includes two 27 quart Wastebaskets with wire storage compartment</li> <li>Mounted on white melamine board and installs to floor of cabinet</li> <li>Installation of this accessory requires removing half depth shelf</li> </ul>	DWBR	3.2	450	Kit includes two wastebaskets

# ACCESSORIES & PARTS

	SKU	cubes	Price	Quantities
<b>SINK TILT-OUT TRAYS</b>				
 <ul style="list-style-type: none"> <li>Used for cabinets with one false front</li> <li>STOT30WHB - two 11½" white trays, 2 hinges</li> <li>STOT36WHB - two 14½" white trays, 2 hinges</li> <li>If STOS's are used on a full overlay style, it is recommended that a pull be used</li> <li>Pulls to add to the fall front must be ordered separately</li> </ul>	STOT30WHB	0.1	89	Kit includes two trays
	STOT36WHB	0.2	89	
<b>HINGES</b>				
<ul style="list-style-type: none"> <li>Order under door style number</li> </ul>	HINGE6WAYSC	0.1	10	Each
<b>FRAME SPACERS</b>				
 <ul style="list-style-type: none"> <li>For use to provide additional door adjustment in field</li> <li>Designed to be placed between the face frame and hinge mounting plate</li> <li>Used to decrease gap between BUTT door - insert behind screw on face frame</li> </ul>	HNGSPCRF	0.1	8	Sold in pairs
	HNGSPCRF50	5.0	61	Sold in packs of 50
<b>HINGE SPACERS</b>				
 <ul style="list-style-type: none"> <li>For use to provide additional door adjustment in field</li> <li>Designed to be placed around the hinge cup and against the back of the door</li> <li>Used to reduce appearance of a slight warp in a door - insert behind cup of hinge on door, opposite of warp</li> </ul>	HNGSPCRD	0.1	8	Sold in pairs
	HNGSPCRD50	5.0	61	Sold in packs of 50
<b>HINGE ANGLE RESTRICTOR CLIPS</b>				
 <ul style="list-style-type: none"> <li>For use in applications with cabinets installed at varying depths to prevent the door damage caused by opening into adjacent cabinets</li> <li>Restricts hinges to 86 degree opening capability</li> <li>Not recommended for cabinets with roll trays specified in partial overlay styles</li> </ul>	HNGRESCLP	0.1	8	Sold in pairs
	 HNGRESCLP50	5.0	61	Sold in packs of 50

## Accessories and Parts

	SKU	CUBES	Oak Finish	Maple Finish	Rustic Finish	Maple Glaze	Rustic Birch Glaze	Almond Arctic Fossil Lunar	Molasses Textured Suede Textured	Toasted Almond
<b>STAIN - TONER - AND TOUCH-UP</b>										
 <p>STAIN</p> <ul style="list-style-type: none"> <li>• STAINPT and STAINQT are not available in Arctic, Dove, Fossil, or Lunar</li> <li>• Order 1 pint of Toner for 1 quart of Stain</li> </ul>	STAINPT	0.1	46	46	46	52	52	•	•	•
	STAINQT	0.1	53	53	53	63	63	•	•	•
 <p>TONER</p> <ul style="list-style-type: none"> <li>• Not available in Arctic, Dove, Fossil, or Lunar</li> <li>• Order 1 pint of Toner for 1 quart of Stain</li> </ul>	TONERPT	0.1	46	46	46	46	46	•	•	•
<ul style="list-style-type: none"> <li>• Touch-up Kit contains one felt marker and one putty stick</li> <li>• For white and antique styles, Touch-up is only recommended for face frames and End Panels</li> </ul>	TUKIT	0.1	42	42	42	42	42	42	42	42
 <p>TOUCH-UP SPRAY</p> <ul style="list-style-type: none"> <li>• TUPSPRAY is a 13 oz. can (400ml)</li> <li>• For white and antique styles, Touch-up is only recommended for face frames and End Panels</li> </ul>	TUPSPRAY	0.1	50	50	50	50	50	50	50	50















Wood Specie	Color	TONERPT Required	STAINPT or STAINQT Required
Maple/Birch	Barley	✓	✓
	Cinnamon Glaze	✓	✓
	Ginger	✓	✓
	Molasses	✓	✓
	Shadow	✓	✓
	Suede	✓	✓
	Toffee	✓	✓
	Truffle	✓	✓



# DECORATIVE HARDWARE

**Design Tips:**

















- Screws included with hardware
  - Hardware is recommended for use on all full overlay and miter door styles (except Plymouth and Rockford)
  - All other door styles have a reverse bevel and hardware is not required
- \*Hardware does not fit certain door styles with 5-Piece drawers because of small width of recessed center drawer panel

	SKU	Item Description	Finish/Color	Drill Center	Price
	H311 *	Pull 5 <sup>2</sup> / <sub>3</sub> "	Antique Pewter	128mm	13
	H312 *	Cup Pull 4 <sup>1</sup> / <sub>16</sub> "	Antique Pewter	64mm	13
	H313	Knob 1 <sup>1</sup> / <sub>4</sub> "	Antique Pewter	N/A	11
	H412	Pull 7 <sup>5</sup> / <sub>16</sub> "	Brushed Pewter	160mm	25
	H413	Knob 1 <sup>1</sup> / <sub>4</sub> "	Brushed Pewter	N/A	9
	H515	Pull 5 <sup>13</sup> / <sub>16</sub> "	Brushed Nickel	128mm	13
	H516	Pull 4 <sup>1</sup> / <sub>2</sub> "	Brushed Nickel	96mm	13
	H315 *	Pull 5 <sup>1</sup> / <sub>3</sub> "	Brushed Satin Nickel	128mm	13
	H316	Knob 1 <sup>1</sup> / <sub>4</sub> "	Brushed Satin Nickel	N/A	9
	H332 *	Pull 5"	Brushed Satin Nickel	96mm	13
	H345	Knob 1 <sup>1</sup> / <sub>4</sub> "	Brushed Satin Nickel	N/A	5
	H346	Pull 4 <sup>1</sup> / <sub>8</sub> "	Brushed Satin Nickel	96mm	25
	H348	Knob 1 <sup>11</sup> / <sub>16</sub> "	Brushed Satin Nickel	N/A	13
	H349	Pull 7"	Brushed Satin Nickel	96mm	9
	H350	Pull 8 <sup>1</sup> / <sub>8</sub> "	Brushed Satin Nickel	128mm	13

## Decorative Hardware

SKU	Item Description	Finish/Color	Drill Center	Price
<b>Design Tips:</b> <ul style="list-style-type: none"> <li>Screws included with hardware</li> <li>Hardware is recommended for use on all full overlay and miter door styles (except Plymouth and Rockford)</li> <li>All other door styles have a reverse bevel and hardware is not required</li> </ul> *Hardware does not fit certain door styles with 5-Piece drawers because of small width of recessed center drawer panel				

### HARDWARE CHART

	H400	Pull 5"	Brushed Satin Nickel	96mm	15
	H401	Pull 6 <sup>3</sup> / <sub>4</sub> "	Brushed Satin Nickel	128mm	21
	H402	Knob 1 <sup>1</sup> / <sub>4</sub> "	Brushed Satin Nickel	N/A	17
	H411	Pull 7"	Brushed Satin Nickel	6"	25
	H403	Pull 5"	Dark Bronze	96mm	15
	H404	Pull 6 <sup>3</sup> / <sub>4</sub> "	Dark Bronze	128mm	21
	H405	Knob 1 <sup>1</sup> / <sub>4</sub> "	Dark Bronze	N/A	17
	H318 *	Pull 5 <sup>3</sup> / <sub>8</sub> "	Flat Black	128mm	13
	H323	Knob 1 <sup>1</sup> / <sub>4</sub> "	Flat Black	N/A	9
	H416	Pull 4 <sup>3</sup> / <sub>16</sub> "	Flat Black	96mm	15
	H417	Pull 6 <sup>1</sup> / <sub>16</sub> "	Flat Black	160mm	17
	H418	Knob 1 <sup>3</sup> / <sub>16</sub> "	Flat Black	N/A	11
	H504	Pull 3 <sup>3</sup> / <sub>4</sub> "	Gilded Bronze	96mm	19
	H505	Knob 1 <sup>1</sup> / <sub>4</sub> "	Gilded Bronze	N/A	17
	H506	Pull 5 <sup>5</sup> / <sub>8</sub> "	Gilded Bronze	128mm	19
	H507	Knob 1 <sup>1</sup> / <sub>4</sub> "	Gilded Bronze	N/A	17

# DECORATIVE HARDWARE

**Design Tips:**

- Screws included with hardware
  - Hardware is recommended for use on all full overlay and miter door styles (except Plymouth and Rockford)
  - All other door styles have a reverse bevel and hardware is not required
- \*Hardware does not fit certain door styles with 5-Piece drawers because of small width of recessed center drawer panel

SKU

















Item  
Description

Finish/Color

Drill  
Center

Price

**HARDWARE CHART**

	H419	Pull 5 1/2"	Gun Metal	128mm	15
	H420	Knob 1 1/4"	Gun Metal	N/A	13
	H409	Pull 7"	Matte Black	6"	21
	H410	Knob 1 1/4"	Matte Black	N/A	17
	H333 *	Pull 4 3/8"	Oil Rubbed Bronze	4"	13
	H334	Knob 1 1/4"	Oil Rubbed Bronze	N/A	11
	H302 *	Pull 4 3/8"	Patina Black	4"	13
	H303	Knob 1 1/4"	Patina Black	N/A	11
	H406	Pull 4 3/8"	Polished Chrome	96mm	21
	H407	Pull 5"	Polished Chrome	128mm	25
	H408	Knob 1 1/8"	Polished Chrome	N/A	17
	H500	Pull 4 13/16"	Polished Chrome	96mm	13
	H501	Knob 1 3/8"	Polished Chrome	N/A	11
	H503	Pull 3"	Polished Chrome	76mm	13
	H508	Knob 1 1/4"	Polished Chrome	N/A	9
	H512	Pull 6"	Polished Chrome	128mm	13

## Decorative Hardware

<b>Design Tips:</b> • Screws included with hardware • Hardware is recommended for use on all full overlay and miter door styles (except Plymouth and Rockford) • All other door styles have a reverse bevel and hardware is not required *Hardware does not fit certain door styles with 5-Piece drawers because of small width of recessed center drawer panel	SKU	Item Description	Finish/Color	Drill Center	Price
---	-----	------------------	--------------	--------------	-------

### HARDWARE CHART

	H513	Pull 5"	Polished Chrome	96mm	15
	H414	Pull 4 <sup>1</sup> / <sub>16</sub> "	Polished Nickel	96mm	17
	H415	Pull 6 <sup>1</sup> / <sub>16</sub> "	Polished Nickel	128mm	21
	H509	Knob 1 <sup>3</sup> / <sub>16</sub> "	Satin Nickel	N/A	11
	H510	Pull 6 <sup>3</sup> / <sub>64</sub> "	Satin Nickel	96mm	9
	H511	Pull 4 <sup>3</sup> / <sub>4</sub> "	Satin Nickel	96mm	15
	H514	Pull 6"	Satin Nickel	128mm	19
	H336 *	Pull 5 <sup>2</sup> / <sub>3</sub> "	Venetian Bronze	128mm	13
	H340	Knob 1 <sup>1</sup> / <sub>4</sub> "	Venetian Bronze	N/A	9
	H421	Pull 5 <sup>1</sup> / <sub>2</sub> "	Venetian Bronze	128mm	15
	H422	Knob 1 <sup>1</sup> / <sub>4</sub> "	Venetian Bronze	N/A	15
	H517	Utility Hook 2 <sup>1</sup> / <sub>16</sub> "	Satin Nickel	10mm	13
	H518	Utility Hook 2 <sup>1</sup> / <sub>16</sub> "	Black	10mm	13
	H519	Utility Hook 2 <sup>1</sup> / <sub>16</sub> "	Chrome	10mm	13
	H520	Utility Hook 2 <sup>1</sup> / <sub>16</sub> "	Refined Bronze	10mm	13



Look for the symbol (shown left) used throughout this book indicating organization solutions. Reference the chart below for organization applications.

		CABINET WIDTH														PAGE	
		6"	9"	12"	15"	18"	21"	24"	27"	30"	33"	36"	39"	42"	45"		48"
<b>WALL CABINETS</b>																	
<b>DCR2430</b>	Diagonal Corner Roto Wall Cabinet							✓†									84
<b>FS_ _</b>	Floating Shelves							✓		✓		✓		✓			106
<b>MWC_ _ _ _ B</b>	Microwave Wall Cabinets (36" & 48" High)								✓	✓	✓						98
<b>MWC_ _ _ _ _ B</b>	Wall Built-in Microwave Cabinets (36" & 42" High)								✓	✓	✓						100
<b>WD1817.5</b>	Wall Drawer Unit					✓											96
<b>WER24_ _</b>	Wall Easy Reach Cabinets							✓†									84
<b>WMC12_ _</b>	Wall Message Center Cabinets			✓													96
<b>WR_ _ _ _</b>	Wine Rack Cabinets (12" High)								✓		✓						102
<b>WSC_ _ _ _ _ _</b>	Wine Storage Cabinets			✓	✓	✓	✓	✓									104
<b>BASE CABINETS</b>																	
<b>B_ _ RT</b>	Base Cabinets w/ Roll Trays				✓	✓	✓	✓	✓	✓	✓	✓	✓	✓	✓	✓	116
<b>B_ _ RT-2</b>	Base Cabinets w/Double Roll Trays				✓	✓	✓	✓	✓	✓	✓	✓	✓	✓	✓	✓	116
<b>B_ _ TD</b>	Base Cabinet with Tray Divider		✓	✓													114
<b>BBCPO6</b>	Base Box Column Pull-out Cabinet	✓															146
<b>BEC12</b>	Base End Cabinet (One Door)			✓													140
<b>BECF24</b>	Base End Cabinet (Two Doors)							✓									140
<b>BLS_ _</b>	Base Lazy Susan Cabinets										✓†	✓†					134
<b>BMW_ _ 35</b>	Base Built-in Microwave Cabinet									✓	✓	✓					122
<b>BPPP09</b>	Base Pantry Pull-out Cabinet		✓														146
<b>BPPP24</b>	Base Pots & Pans Pull-out							✓									142
<b>BRER36</b>	Base Roto Easy Reach Cabinet											✓†					130
<b>BSC30PRB</b>	Base SuperCabinets™									✓							144
<b>BSC30RPB</b>	Base SuperCabinets™									✓							144
<b>BSC36PRPB</b>	Base SuperCabinets™											✓					144
<b>BWB_ _</b>	Base Wastebaskets					✓	✓										142
<b>BWB15FH</b>	Base Wastebasket w/Full Height Door				✓												142
<b>BWB_ _ BMG</b>	Base Wastebaskets w/Bottom Mount Guide					✓	✓										142
<b>BWB_ _ FHBMG</b>	Base Wastebaskets, Full Height w/Bottom Mount Guide					✓											142
<b>SB_ _ STNSB</b>	Sink Base SuperCabinets™									✓		✓					128
<b>SB_ _ STSB</b>	Sink Base SuperCabinets™									✓		✓					128
<b>SCER36</b>	Square Corner Easy Reach Cabinet											✓†					130
<b>SCR_ _</b>	Square Corner Roto Cabinets										✓†	✓†					132
<b>TALL CABINETS</b>																	
<b>PSC_ _ _ _ (B)</b>	Pantry SuperCabinets™ (84", 90", 96" Tall)				✓	✓		✓		✓		✓					154
<b>U_ _ _ _ (B)</b>	Utility Cabinets (84", 90", 96" Tall - 23¾" Deep)				✓	✓		✓		✓		✓					150
<b>U_ _ _ _ 12(B)</b>	Utility Cabinets (84", 90", 96" Tall - 12" Deep)				✓	✓		✓		✓		✓					152
<b>OTHER CABINETS</b>																	
<b>VFDB18</b>	Vanity File Drawer Base					✓											186
<b>VFD_ _</b>	Vanity File Drawers					✓	✓										186
<b>VANITY CABINETS</b>																	
<b>LCD_ _</b>	Linen Closets w/Drawer (21" Deep)					✓	✓	✓									200
<b>LCD18SC</b>	Linen Closet w/Removable Hamper					✓											200
<b>VBP0935</b>	Vanity Base Pull-out		✓														190
<b>ACCESSORIES</b>																	
<b>PCDT</b>	Plastic Cutlery Tray (15", 18", 21", 24" Widths)				✓	✓	✓	✓									248
<b>WCDT</b>	Wood Cutlery Tray				✓	✓	✓	✓									249
<b>DWBR</b>	Double Wastebasket Roll-out (Fits: 15" Bases)				✓												252
<b>PDO</b>	Pegged Dish Organizer											✓					248
<b>SRD_ _</b>	Wall Spice Rack (Wall Cabinet Accessory)				✓	✓	✓										248
<b>UPK_ _</b>	Pantry Roll-out Kits				✓	✓		✓		✓		✓					251

†Solutions for the corner.

## Glass Size Chart for Wall Prepped for Glass Cabinets

	Livingston Parkland Taylor		Alcott		Elliot Winslow		Carver Darrow Ellison Fremont		Melrose		Anderson Coventry Landmark Rockford Westlake	
	Butt Doors		Butt Doors		Butt Doors		Butt Doors		Butt Doors		Butt Doors	
	Width	Height	Width	Height	Width	Height	Width	Height	Width	Height	Width	Height
<b>RECOMMENDED GLASS SIZES</b>												
DCPG2414	9 <sup>5</sup> / <sub>8</sub> "	8 <sup>5</sup> / <sub>8</sub> "	9 <sup>1</sup> / <sub>4</sub> "	8 <sup>1</sup> / <sub>4</sub> "	10 <sup>7</sup> / <sub>8</sub> "	9 <sup>7</sup> / <sub>8</sub> "	12 <sup>1</sup> / <sub>4</sub> "	8 <sup>1</sup> / <sub>4</sub> "	11 <sup>1</sup> / <sub>8</sub> "	7 <sup>1</sup> / <sub>8</sub> "	12 <sup>5</sup> / <sub>8</sub> "	8 <sup>5</sup> / <sub>8</sub> "
DCPG2418	9 <sup>5</sup> / <sub>8</sub> "	12 <sup>5</sup> / <sub>8</sub> "	9 <sup>1</sup> / <sub>4</sub> "	12 <sup>1</sup> / <sub>4</sub> "	10 <sup>7</sup> / <sub>8</sub> "	13 <sup>7</sup> / <sub>8</sub> "	12 <sup>1</sup> / <sub>4</sub> "	12 <sup>1</sup> / <sub>4</sub> "	11 <sup>1</sup> / <sub>8</sub> "	11 <sup>1</sup> / <sub>8</sub> "	12 <sup>5</sup> / <sub>8</sub> "	12 <sup>5</sup> / <sub>8</sub> "
DCPG2430	9 <sup>5</sup> / <sub>8</sub> "	24 <sup>5</sup> / <sub>8</sub> "	9 <sup>1</sup> / <sub>4</sub> "	24 <sup>1</sup> / <sub>4</sub> "	10 <sup>7</sup> / <sub>8</sub> "	25 <sup>7</sup> / <sub>8</sub> "	12 <sup>1</sup> / <sub>4</sub> "	24 <sup>1</sup> / <sub>4</sub> "	11 <sup>1</sup> / <sub>8</sub> "	23 <sup>1</sup> / <sub>8</sub> "	12 <sup>5</sup> / <sub>8</sub> "	24 <sup>5</sup> / <sub>8</sub> "
DCPG2436	9 <sup>5</sup> / <sub>8</sub> "	30 <sup>5</sup> / <sub>8</sub> "	9 <sup>1</sup> / <sub>4</sub> "	30 <sup>1</sup> / <sub>4</sub> "	10 <sup>7</sup> / <sub>8</sub> "	31 <sup>7</sup> / <sub>8</sub> "	12 <sup>1</sup> / <sub>4</sub> "	30 <sup>1</sup> / <sub>4</sub> "	11 <sup>1</sup> / <sub>8</sub> "	29 <sup>1</sup> / <sub>8</sub> "	12 <sup>5</sup> / <sub>8</sub> "	30 <sup>5</sup> / <sub>8</sub> "
DCPG2442	9 <sup>5</sup> / <sub>8</sub> "	36 <sup>5</sup> / <sub>8</sub> "	9 <sup>1</sup> / <sub>4</sub> "	36 <sup>1</sup> / <sub>4</sub> "	10 <sup>7</sup> / <sub>8</sub> "	37 <sup>7</sup> / <sub>8</sub> "	12 <sup>1</sup> / <sub>4</sub> "	36 <sup>1</sup> / <sub>4</sub> "	11 <sup>1</sup> / <sub>8</sub> "	35 <sup>1</sup> / <sub>8</sub> "	12 <sup>5</sup> / <sub>8</sub> "	36 <sup>5</sup> / <sub>8</sub> "
DCPG2714	9 <sup>5</sup> / <sub>8</sub> "	8 <sup>5</sup> / <sub>8</sub> "	9 <sup>1</sup> / <sub>4</sub> "	8 <sup>1</sup> / <sub>4</sub> "	10 <sup>7</sup> / <sub>8</sub> "	9 <sup>7</sup> / <sub>8</sub> "	12 <sup>1</sup> / <sub>4</sub> "	8 <sup>1</sup> / <sub>4</sub> "	11 <sup>1</sup> / <sub>8</sub> "	7 <sup>1</sup> / <sub>8</sub> "	12 <sup>5</sup> / <sub>8</sub> "	8 <sup>5</sup> / <sub>8</sub> "
DCPG2718	9 <sup>5</sup> / <sub>8</sub> "	12 <sup>5</sup> / <sub>8</sub> "	9 <sup>1</sup> / <sub>4</sub> "	12 <sup>1</sup> / <sub>4</sub> "	10 <sup>7</sup> / <sub>8</sub> "	13 <sup>7</sup> / <sub>8</sub> "	12 <sup>1</sup> / <sub>4</sub> "	12 <sup>1</sup> / <sub>4</sub> "	11 <sup>1</sup> / <sub>8</sub> "	11 <sup>1</sup> / <sub>8</sub> "	12 <sup>5</sup> / <sub>8</sub> "	12 <sup>5</sup> / <sub>8</sub> "
DCPG2730	9 <sup>5</sup> / <sub>8</sub> "	24 <sup>5</sup> / <sub>8</sub> "	9 <sup>1</sup> / <sub>4</sub> "	24 <sup>1</sup> / <sub>4</sub> "	10 <sup>7</sup> / <sub>8</sub> "	25 <sup>7</sup> / <sub>8</sub> "	12 <sup>1</sup> / <sub>4</sub> "	24 <sup>1</sup> / <sub>4</sub> "	11 <sup>1</sup> / <sub>8</sub> "	23 <sup>1</sup> / <sub>8</sub> "	12 <sup>5</sup> / <sub>8</sub> "	24 <sup>5</sup> / <sub>8</sub> "
DCPG2736	9 <sup>5</sup> / <sub>8</sub> "	30 <sup>5</sup> / <sub>8</sub> "	9 <sup>1</sup> / <sub>4</sub> "	30 <sup>1</sup> / <sub>4</sub> "	10 <sup>7</sup> / <sub>8</sub> "	31 <sup>7</sup> / <sub>8</sub> "	12 <sup>1</sup> / <sub>4</sub> "	30 <sup>1</sup> / <sub>4</sub> "	11 <sup>1</sup> / <sub>8</sub> "	29 <sup>1</sup> / <sub>8</sub> "	12 <sup>5</sup> / <sub>8</sub> "	30 <sup>5</sup> / <sub>8</sub> "
DCPG2742	9 <sup>5</sup> / <sub>8</sub> "	36 <sup>5</sup> / <sub>8</sub> "	9 <sup>1</sup> / <sub>4</sub> "	36 <sup>1</sup> / <sub>4</sub> "	10 <sup>7</sup> / <sub>8</sub> "	37 <sup>7</sup> / <sub>8</sub> "	12 <sup>1</sup> / <sub>4</sub> "	36 <sup>1</sup> / <sub>4</sub> "	11 <sup>1</sup> / <sub>8</sub> "	35 <sup>1</sup> / <sub>8</sub> "	12 <sup>5</sup> / <sub>8</sub> "	36 <sup>5</sup> / <sub>8</sub> "
PWPG3024B	9 <sup>13</sup> / <sub>16</sub> "	18 <sup>5</sup> / <sub>8</sub> "	9 <sup>7</sup> / <sub>16</sub> "	18 <sup>1</sup> / <sub>4</sub> "	11 <sup>1</sup> / <sub>16</sub> "	19 <sup>7</sup> / <sub>8</sub> "	10 <sup>1</sup> / <sub>4</sub> "	18 <sup>1</sup> / <sub>4</sub> "	9 <sup>1</sup> / <sub>8</sub> "	17 <sup>1</sup> / <sub>8</sub> "	10 <sup>5</sup> / <sub>8</sub> "	18 <sup>5</sup> / <sub>8</sub> "
PWPG3624B	12 <sup>13</sup> / <sub>16</sub> "	18 <sup>5</sup> / <sub>8</sub> "	12 <sup>7</sup> / <sub>16</sub> "	18 <sup>1</sup> / <sub>4</sub> "	14 <sup>1</sup> / <sub>16</sub> "	19 <sup>7</sup> / <sub>8</sub> "	13 <sup>1</sup> / <sub>4</sub> "	18 <sup>1</sup> / <sub>4</sub> "	12 <sup>1</sup> / <sub>8</sub> "	17 <sup>1</sup> / <sub>8</sub> "	13 <sup>5</sup> / <sub>8</sub> "	18 <sup>5</sup> / <sub>8</sub> "
WPG1214	6 <sup>5</sup> / <sub>8</sub> "	8 <sup>5</sup> / <sub>8</sub> "	6 <sup>1</sup> / <sub>4</sub> "	8 <sup>1</sup> / <sub>4</sub> "	7 <sup>7</sup> / <sub>8</sub> "	9 <sup>7</sup> / <sub>8</sub> "	6 <sup>1</sup> / <sub>4</sub> "	8 <sup>1</sup> / <sub>4</sub> "	5 <sup>1</sup> / <sub>8</sub> "	7 <sup>1</sup> / <sub>8</sub> "	6 <sup>5</sup> / <sub>8</sub> "	8 <sup>5</sup> / <sub>8</sub> "
WPG1218	6 <sup>5</sup> / <sub>8</sub> "	12 <sup>5</sup> / <sub>8</sub> "	6 <sup>1</sup> / <sub>4</sub> "	12 <sup>1</sup> / <sub>4</sub> "	7 <sup>7</sup> / <sub>8</sub> "	13 <sup>7</sup> / <sub>8</sub> "	6 <sup>1</sup> / <sub>4</sub> "	12 <sup>1</sup> / <sub>4</sub> "	5 <sup>1</sup> / <sub>8</sub> "	11 <sup>1</sup> / <sub>8</sub> "	6 <sup>5</sup> / <sub>8</sub> "	12 <sup>5</sup> / <sub>8</sub> "
WPG1230	6 <sup>5</sup> / <sub>8</sub> "	24 <sup>5</sup> / <sub>8</sub> "	6 <sup>1</sup> / <sub>4</sub> "	24 <sup>1</sup> / <sub>4</sub> "	7 <sup>7</sup> / <sub>8</sub> "	25 <sup>7</sup> / <sub>8</sub> "	6 <sup>1</sup> / <sub>4</sub> "	24 <sup>1</sup> / <sub>4</sub> "	5 <sup>1</sup> / <sub>8</sub> "	23 <sup>1</sup> / <sub>8</sub> "	6 <sup>5</sup> / <sub>8</sub> "	24 <sup>5</sup> / <sub>8</sub> "
WPG1236	6 <sup>5</sup> / <sub>8</sub> "	30 <sup>5</sup> / <sub>8</sub> "	6 <sup>1</sup> / <sub>4</sub> "	30 <sup>1</sup> / <sub>4</sub> "	7 <sup>7</sup> / <sub>8</sub> "	31 <sup>7</sup> / <sub>8</sub> "	6 <sup>1</sup> / <sub>4</sub> "	30 <sup>1</sup> / <sub>4</sub> "	5 <sup>1</sup> / <sub>8</sub> "	29 <sup>1</sup> / <sub>8</sub> "	6 <sup>5</sup> / <sub>8</sub> "	30 <sup>5</sup> / <sub>8</sub> "
WPG1242	6 <sup>5</sup> / <sub>8</sub> "	36 <sup>5</sup> / <sub>8</sub> "	6 <sup>1</sup> / <sub>4</sub> "	36 <sup>1</sup> / <sub>4</sub> "	7 <sup>7</sup> / <sub>8</sub> "	37 <sup>7</sup> / <sub>8</sub> "	6 <sup>1</sup> / <sub>4</sub> "	36 <sup>1</sup> / <sub>4</sub> "	5 <sup>1</sup> / <sub>8</sub> "	35 <sup>1</sup> / <sub>8</sub> "	6 <sup>5</sup> / <sub>8</sub> "	36 <sup>5</sup> / <sub>8</sub> "
WPG1514	9 <sup>5</sup> / <sub>8</sub> "	8 <sup>5</sup> / <sub>8</sub> "	9 <sup>1</sup> / <sub>4</sub> "	8 <sup>1</sup> / <sub>4</sub> "	10 <sup>7</sup> / <sub>8</sub> "	9 <sup>7</sup> / <sub>8</sub> "	9 <sup>1</sup> / <sub>4</sub> "	8 <sup>1</sup> / <sub>4</sub> "	8 <sup>1</sup> / <sub>8</sub> "	7 <sup>1</sup> / <sub>8</sub> "	9 <sup>5</sup> / <sub>8</sub> "	8 <sup>5</sup> / <sub>8</sub> "
WPG1518	9 <sup>5</sup> / <sub>8</sub> "	12 <sup>5</sup> / <sub>8</sub> "	9 <sup>1</sup> / <sub>4</sub> "	12 <sup>1</sup> / <sub>4</sub> "	10 <sup>7</sup> / <sub>8</sub> "	13 <sup>7</sup> / <sub>8</sub> "	9 <sup>1</sup> / <sub>4</sub> "	12 <sup>1</sup> / <sub>4</sub> "	8 <sup>1</sup> / <sub>8</sub> "	11 <sup>1</sup> / <sub>8</sub> "	9 <sup>5</sup> / <sub>8</sub> "	12 <sup>5</sup> / <sub>8</sub> "
WPG1530	9 <sup>5</sup> / <sub>8</sub> "	24 <sup>5</sup> / <sub>8</sub> "	9 <sup>1</sup> / <sub>4</sub> "	24 <sup>1</sup> / <sub>4</sub> "	10 <sup>7</sup> / <sub>8</sub> "	25 <sup>7</sup> / <sub>8</sub> "	9 <sup>1</sup> / <sub>4</sub> "	24 <sup>1</sup> / <sub>4</sub> "	8 <sup>1</sup> / <sub>8</sub> "	23 <sup>1</sup> / <sub>8</sub> "	9 <sup>5</sup> / <sub>8</sub> "	24 <sup>5</sup> / <sub>8</sub> "
WPG1536/WPG153615	9 <sup>5</sup> / <sub>8</sub> "	30 <sup>5</sup> / <sub>8</sub> "	9 <sup>1</sup> / <sub>4</sub> "	30 <sup>1</sup> / <sub>4</sub> "	10 <sup>7</sup> / <sub>8</sub> "	31 <sup>7</sup> / <sub>8</sub> "	9 <sup>1</sup> / <sub>4</sub> "	30 <sup>1</sup> / <sub>4</sub> "	8 <sup>1</sup> / <sub>8</sub> "	29 <sup>1</sup> / <sub>8</sub> "	9 <sup>5</sup> / <sub>8</sub> "	30 <sup>5</sup> / <sub>8</sub> "
WPG1542/WPG154215	9 <sup>5</sup> / <sub>8</sub> "	36 <sup>5</sup> / <sub>8</sub> "	9 <sup>1</sup> / <sub>4</sub> "	36 <sup>1</sup> / <sub>4</sub> "	10 <sup>7</sup> / <sub>8</sub> "	37 <sup>7</sup> / <sub>8</sub> "	9 <sup>1</sup> / <sub>4</sub> "	36 <sup>1</sup> / <sub>4</sub> "	8 <sup>1</sup> / <sub>8</sub> "	35 <sup>1</sup> / <sub>8</sub> "	9 <sup>5</sup> / <sub>8</sub> "	36 <sup>5</sup> / <sub>8</sub> "
WPG1814	12 <sup>5</sup> / <sub>8</sub> "	8 <sup>5</sup> / <sub>8</sub> "	12 <sup>1</sup> / <sub>4</sub> "	8 <sup>1</sup> / <sub>4</sub> "	13 <sup>7</sup> / <sub>8</sub> "	9 <sup>7</sup> / <sub>8</sub> "	12 <sup>1</sup> / <sub>4</sub> "	8 <sup>1</sup> / <sub>4</sub> "	11 <sup>1</sup> / <sub>8</sub> "	7 <sup>1</sup> / <sub>8</sub> "	12 <sup>5</sup> / <sub>8</sub> "	8 <sup>5</sup> / <sub>8</sub> "
WPG1818	12 <sup>5</sup> / <sub>8</sub> "	12 <sup>5</sup> / <sub>8</sub> "	12 <sup>1</sup> / <sub>4</sub> "	12 <sup>1</sup> / <sub>4</sub> "	13 <sup>7</sup> / <sub>8</sub> "	13 <sup>7</sup> / <sub>8</sub> "	12 <sup>1</sup> / <sub>4</sub> "	12 <sup>1</sup> / <sub>4</sub> "	11 <sup>1</sup> / <sub>8</sub> "	11 <sup>1</sup> / <sub>8</sub> "	12 <sup>5</sup> / <sub>8</sub> "	12 <sup>5</sup> / <sub>8</sub> "
WPG1830	12 <sup>5</sup> / <sub>8</sub> "	24 <sup>5</sup> / <sub>8</sub> "	12 <sup>1</sup> / <sub>4</sub> "	24 <sup>1</sup> / <sub>4</sub> "	13 <sup>7</sup> / <sub>8</sub> "	25 <sup>7</sup> / <sub>8</sub> "	12 <sup>1</sup> / <sub>4</sub> "	24 <sup>1</sup> / <sub>4</sub> "	11 <sup>1</sup> / <sub>8</sub> "	23 <sup>1</sup> / <sub>8</sub> "	12 <sup>5</sup> / <sub>8</sub> "	24 <sup>5</sup> / <sub>8</sub> "
WPG1836/WPG183615	12 <sup>5</sup> / <sub>8</sub> "	30 <sup>5</sup> / <sub>8</sub> "	12 <sup>1</sup> / <sub>4</sub> "	30 <sup>1</sup> / <sub>4</sub> "	13 <sup>7</sup> / <sub>8</sub> "	31 <sup>7</sup> / <sub>8</sub> "	12 <sup>1</sup> / <sub>4</sub> "	30 <sup>1</sup> / <sub>4</sub> "	11 <sup>1</sup> / <sub>8</sub> "	29 <sup>1</sup> / <sub>8</sub> "	12 <sup>5</sup> / <sub>8</sub> "	30 <sup>5</sup> / <sub>8</sub> "
WPG1842/WPG184215	12 <sup>5</sup> / <sub>8</sub> "	36 <sup>5</sup> / <sub>8</sub> "	12 <sup>1</sup> / <sub>4</sub> "	36 <sup>1</sup> / <sub>4</sub> "	13 <sup>7</sup> / <sub>8</sub> "	37 <sup>7</sup> / <sub>8</sub> "	12 <sup>1</sup> / <sub>4</sub> "	36 <sup>1</sup> / <sub>4</sub> "	11 <sup>1</sup> / <sub>8</sub> "	35 <sup>1</sup> / <sub>8</sub> "	12 <sup>5</sup> / <sub>8</sub> "	36 <sup>5</sup> / <sub>8</sub> "
WPG2114	15 <sup>5</sup> / <sub>8</sub> "	8 <sup>5</sup> / <sub>8</sub> "	15 <sup>1</sup> / <sub>4</sub> "	8 <sup>1</sup> / <sub>4</sub> "	16 <sup>7</sup> / <sub>8</sub> "	9 <sup>7</sup> / <sub>8</sub> "	15 <sup>1</sup> / <sub>4</sub> "	8 <sup>1</sup> / <sub>4</sub> "	14 <sup>1</sup> / <sub>8</sub> "	7 <sup>1</sup> / <sub>8</sub> "	15 <sup>5</sup> / <sub>8</sub> "	8 <sup>5</sup> / <sub>8</sub> "
WPG2118	15 <sup>5</sup> / <sub>8</sub> "	12 <sup>5</sup> / <sub>8</sub> "	15 <sup>1</sup> / <sub>4</sub> "	12 <sup>1</sup> / <sub>4</sub> "	16 <sup>7</sup> / <sub>8</sub> "	13 <sup>7</sup> / <sub>8</sub> "	15 <sup>1</sup> / <sub>4</sub> "	12 <sup>1</sup> / <sub>4</sub> "	14 <sup>1</sup> / <sub>8</sub> "	11 <sup>1</sup> / <sub>8</sub> "	15 <sup>5</sup> / <sub>8</sub> "	12 <sup>5</sup> / <sub>8</sub> "
WPG2130/WPG213016	15 <sup>5</sup> / <sub>8</sub> "	24 <sup>5</sup> / <sub>8</sub> "	15 <sup>1</sup> / <sub>4</sub> "	24 <sup>1</sup> / <sub>4</sub> "	16 <sup>7</sup> / <sub>8</sub> "	25 <sup>7</sup> / <sub>8</sub> "	15 <sup>1</sup> / <sub>4</sub> "	24 <sup>1</sup> / <sub>4</sub> "	14 <sup>1</sup> / <sub>8</sub> "	23 <sup>1</sup> / <sub>8</sub> "	15 <sup>5</sup> / <sub>8</sub> "	24 <sup>5</sup> / <sub>8</sub> "
WPG2136/WPG213615	15 <sup>5</sup> / <sub>8</sub> "	30 <sup>5</sup> / <sub>8</sub> "	15 <sup>1</sup> / <sub>4</sub> "	30 <sup>1</sup> / <sub>4</sub> "	16 <sup>7</sup> / <sub>8</sub> "	31 <sup>7</sup> / <sub>8</sub> "	15 <sup>1</sup> / <sub>4</sub> "	30 <sup>1</sup> / <sub>4</sub> "	14 <sup>1</sup> / <sub>8</sub> "	29 <sup>1</sup> / <sub>8</sub> "	15 <sup>5</sup> / <sub>8</sub> "	30 <sup>5</sup> / <sub>8</sub> "
WPG2142/WPG214215	15 <sup>5</sup> / <sub>8</sub> "	36 <sup>5</sup> / <sub>8</sub> "	15 <sup>1</sup> / <sub>4</sub> "	36 <sup>1</sup> / <sub>4</sub> "	16 <sup>7</sup> / <sub>8</sub> "	37 <sup>7</sup> / <sub>8</sub> "	15 <sup>1</sup> / <sub>4</sub> "	36 <sup>1</sup> / <sub>4</sub> "	14 <sup>1</sup> / <sub>8</sub> "	35 <sup>1</sup> / <sub>8</sub> "	15 <sup>5</sup> / <sub>8</sub> "	36 <sup>5</sup> / <sub>8</sub> "
WPG2414	18 <sup>5</sup> / <sub>8</sub> "	8 <sup>5</sup> / <sub>8</sub> "	18 <sup>1</sup> / <sub>4</sub> "	8 <sup>1</sup> / <sub>4</sub> "	19 <sup>7</sup> / <sub>8</sub> "	9 <sup>7</sup> / <sub>8</sub> "	18 <sup>1</sup> / <sub>4</sub> "	8 <sup>1</sup> / <sub>4</sub> "	17 <sup>1</sup> / <sub>8</sub> "	7 <sup>1</sup> / <sub>8</sub> "	18 <sup>5</sup> / <sub>8</sub> "	8 <sup>5</sup> / <sub>8</sub> "
WPG2418	18 <sup>5</sup> / <sub>8</sub> "	12 <sup>5</sup> / <sub>8</sub> "	18 <sup>1</sup> / <sub>4</sub> "	12 <sup>1</sup> / <sub>4</sub> "	19 <sup>7</sup> / <sub>8</sub> "	13 <sup>7</sup> / <sub>8</sub> "	18 <sup>1</sup> / <sub>4</sub> "	12 <sup>1</sup> / <sub>4</sub> "	17 <sup>1</sup> / <sub>8</sub> "	11 <sup>1</sup> / <sub>8</sub> "	18 <sup>5</sup> / <sub>8</sub> "	12 <sup>5</sup> / <sub>8</sub> "
WPG2424	18 <sup>5</sup> / <sub>8</sub> "	18 <sup>5</sup> / <sub>8</sub> "	18 <sup>1</sup> / <sub>4</sub> "	18 <sup>1</sup> / <sub>4</sub> "	19 <sup>7</sup> / <sub>8</sub> "	19 <sup>7</sup> / <sub>8</sub> "	18 <sup>1</sup> / <sub>4</sub> "	18 <sup>1</sup> / <sub>4</sub> "	17 <sup>1</sup> / <sub>8</sub> "	17 <sup>1</sup> / <sub>8</sub> "	18 <sup>5</sup> / <sub>8</sub> "	18 <sup>5</sup> / <sub>8</sub> "
WPG2430/WPG243015	18 <sup>5</sup> / <sub>8</sub> "	24 <sup>5</sup> / <sub>8</sub> "	18 <sup>1</sup> / <sub>4</sub> "	24 <sup>1</sup> / <sub>4</sub> "	19 <sup>7</sup> / <sub>8</sub> "	25 <sup>7</sup> / <sub>8</sub> "	18 <sup>1</sup> / <sub>4</sub> "	24 <sup>1</sup> / <sub>4</sub> "	17 <sup>1</sup> / <sub>8</sub> "	23 <sup>1</sup> / <sub>8</sub> "	18 <sup>5</sup> / <sub>8</sub> "	24 <sup>5</sup> / <sub>8</sub> "
WPG2436/WPG243615	18 <sup>5</sup> / <sub>8</sub> "	30 <sup>5</sup> / <sub>8</sub> "	18 <sup>1</sup> / <sub>4</sub> "	30 <sup>1</sup> / <sub>4</sub> "	19 <sup>7</sup> / <sub>8</sub> "	31 <sup>7</sup> / <sub>8</sub> "	18 <sup>1</sup> / <sub>4</sub> "	30 <sup>1</sup> / <sub>4</sub> "	17 <sup>1</sup> / <sub>8</sub> "	29 <sup>1</sup> / <sub>8</sub> "	18 <sup>5</sup> / <sub>8</sub> "	30 <sup>5</sup> / <sub>8</sub> "
WPG2442/WPG244215	18 <sup>5</sup> / <sub>8</sub> "	36 <sup>5</sup> / <sub>8</sub> "	18 <sup>1</sup> / <sub>4</sub> "	36 <sup>1</sup> / <sub>4</sub> "	19 <sup>7</sup> / <sub>8</sub> "	37 <sup>7</sup> / <sub>8</sub> "	18 <sup>1</sup> / <sub>4</sub> "	36 <sup>1</sup> / <sub>4</sub> "	17 <sup>1</sup> / <sub>8</sub> "	35 <sup>1</sup> / <sub>8</sub> "	18 <sup>5</sup> / <sub>8</sub> "	36 <sup>5</sup> / <sub>8</sub> "
WPG2436DD	6 <sup>13</sup> / <sub>16</sub> "	30 <sup>5</sup> / <sub>8</sub> "	6 <sup>7</sup> / <sub>16</sub> "	30 <sup>1</sup> / <sub>4</sub> "	8 <sup>1</sup> / <sub>16</sub> "	31 <sup>7</sup> / <sub>8</sub> "	7 <sup>1</sup> / <sub>4</sub> "	30 <sup>1</sup> / <sub>4</sub> "	6 <sup>1</sup> / <sub>8</sub> "	29 <sup>1</sup> / <sub>8</sub> "	7 <sup>5</sup> / <sub>8</sub> "	30 <sup>5</sup> / <sub>8</sub> "
WPG2442DD	6 <sup>13</sup> / <sub>16</sub> "	36 <sup>5</sup> / <sub>8</sub> "	6 <sup>7</sup> / <sub>16</sub> "	36 <sup>1</sup> / <sub>4</sub> "	8 <sup>1</sup> / <sub>16</sub> "	37 <sup>7</sup> / <sub>8</sub> "	7 <sup>1</sup> / <sub>4</sub> "	36 <sup>1</sup> / <sub>4</sub> "	6 <sup>1</sup> / <sub>8</sub> "	35 <sup>1</sup> / <sub>8</sub> "	7 <sup>5</sup> / <sub>8</sub> "	36 <sup>5</sup> / <sub>8</sub> "

# GLASS SIZE CHART

	Livingston Parkland Taylor		Alcott		Elliot Winslow		Carver Darrow Ellston Fremont		Melrose		Anderson Coverly Landmark Plymouth Rockford Westlake	
	Buff Doors		Buff Doors		Buff Doors		Buff Doors		Buff Doors		Buff Doors	
	Width	Height	Width	Height	Width	Height	Width	Height	Width	Height	Width	Height
<b>RECOMMENDED GLASS SIZES</b>												
WPG2718B	8 <sup>5</sup> / <sub>16</sub> "	12 <sup>5</sup> / <sub>8</sub> "	7 <sup>15</sup> / <sub>16</sub> "	12 <sup>1</sup> / <sub>4</sub> "	9 <sup>9</sup> / <sub>16</sub> "	13 <sup>7</sup> / <sub>8</sub> "	8 <sup>3</sup> / <sub>4</sub> "	12 <sup>1</sup> / <sub>4</sub> "	7 <sup>5</sup> / <sub>8</sub> "	11 <sup>1</sup> / <sub>8</sub> "	9 <sup>1</sup> / <sub>8</sub> "	12 <sup>5</sup> / <sub>8</sub> "
WPG2724B	8 <sup>5</sup> / <sub>16</sub> "	18 <sup>5</sup> / <sub>8</sub> "	7 <sup>15</sup> / <sub>16</sub> "	18 <sup>1</sup> / <sub>4</sub> "	9 <sup>9</sup> / <sub>16</sub> "	19 <sup>7</sup> / <sub>8</sub> "	8 <sup>3</sup> / <sub>4</sub> "	18 <sup>1</sup> / <sub>4</sub> "	7 <sup>5</sup> / <sub>8</sub> "	17 <sup>1</sup> / <sub>8</sub> "	9 <sup>1</sup> / <sub>8</sub> "	18 <sup>5</sup> / <sub>8</sub> "
WPG2730B/WPG273015B	8 <sup>5</sup> / <sub>16</sub> "	24 <sup>5</sup> / <sub>8</sub> "	7 <sup>15</sup> / <sub>16</sub> "	24 <sup>1</sup> / <sub>4</sub> "	9 <sup>9</sup> / <sub>16</sub> "	25 <sup>7</sup> / <sub>8</sub> "	8 <sup>3</sup> / <sub>4</sub> "	24 <sup>1</sup> / <sub>4</sub> "	7 <sup>5</sup> / <sub>8</sub> "	23 <sup>3</sup> / <sub>8</sub> "	9 <sup>1</sup> / <sub>8</sub> "	24 <sup>5</sup> / <sub>8</sub> "
WPG2736B/WPG273615B	8 <sup>5</sup> / <sub>16</sub> "	30 <sup>5</sup> / <sub>8</sub> "	7 <sup>15</sup> / <sub>16</sub> "	30 <sup>1</sup> / <sub>4</sub> "	9 <sup>9</sup> / <sub>16</sub> "	31 <sup>7</sup> / <sub>8</sub> "	8 <sup>3</sup> / <sub>4</sub> "	30 <sup>1</sup> / <sub>4</sub> "	7 <sup>5</sup> / <sub>8</sub> "	29 <sup>1</sup> / <sub>8</sub> "	9 <sup>1</sup> / <sub>8</sub> "	30 <sup>5</sup> / <sub>8</sub> "
WPG2742B/WPG274215B	8 <sup>5</sup> / <sub>16</sub> "	36 <sup>5</sup> / <sub>8</sub> "	7 <sup>15</sup> / <sub>16</sub> "	36 <sup>1</sup> / <sub>4</sub> "	9 <sup>9</sup> / <sub>16</sub> "	37 <sup>7</sup> / <sub>8</sub> "	8 <sup>3</sup> / <sub>4</sub> "	36 <sup>1</sup> / <sub>4</sub> "	7 <sup>5</sup> / <sub>8</sub> "	35 <sup>1</sup> / <sub>8</sub> "	9 <sup>1</sup> / <sub>8</sub> "	36 <sup>5</sup> / <sub>8</sub> "
WPG3012B	9 <sup>13</sup> / <sub>16</sub> "	6 <sup>5</sup> / <sub>8</sub> "	9 <sup>7</sup> / <sub>16</sub> "	6 <sup>1</sup> / <sub>4</sub> "	11 <sup>1</sup> / <sub>16</sub> "	7 <sup>7</sup> / <sub>8</sub> "	10 <sup>1</sup> / <sub>4</sub> "	6 <sup>1</sup> / <sub>4</sub> "	9 <sup>1</sup> / <sub>8</sub> "	5 <sup>1</sup> / <sub>8</sub> "	10 <sup>5</sup> / <sub>8</sub> "	6 <sup>5</sup> / <sub>8</sub> "
WPG3014B	9 <sup>13</sup> / <sub>16</sub> "	8 <sup>5</sup> / <sub>8</sub> "	9 <sup>7</sup> / <sub>16</sub> "	8 <sup>1</sup> / <sub>4</sub> "	11 <sup>1</sup> / <sub>16</sub> "	9 <sup>7</sup> / <sub>8</sub> "	10 <sup>1</sup> / <sub>4</sub> "	8 <sup>1</sup> / <sub>4</sub> "	9 <sup>1</sup> / <sub>8</sub> "	7 <sup>1</sup> / <sub>8</sub> "	10 <sup>5</sup> / <sub>8</sub> "	8 <sup>5</sup> / <sub>8</sub> "
WPG3018B	9 <sup>13</sup> / <sub>16</sub> "	12 <sup>5</sup> / <sub>8</sub> "	9 <sup>7</sup> / <sub>16</sub> "	12 <sup>1</sup> / <sub>4</sub> "	11 <sup>1</sup> / <sub>16</sub> "	13 <sup>7</sup> / <sub>8</sub> "	10 <sup>1</sup> / <sub>4</sub> "	12 <sup>1</sup> / <sub>4</sub> "	9 <sup>1</sup> / <sub>8</sub> "	11 <sup>1</sup> / <sub>8</sub> "	10 <sup>5</sup> / <sub>8</sub> "	12 <sup>5</sup> / <sub>8</sub> "
WPG3021B/WPG302115B	9 <sup>13</sup> / <sub>16</sub> "	15 <sup>5</sup> / <sub>8</sub> "	9 <sup>7</sup> / <sub>16</sub> "	15 <sup>1</sup> / <sub>4</sub> "	11 <sup>1</sup> / <sub>16</sub> "	16 <sup>7</sup> / <sub>8</sub> "	10 <sup>1</sup> / <sub>4</sub> "	15 <sup>1</sup> / <sub>4</sub> "	9 <sup>1</sup> / <sub>8</sub> "	14 <sup>1</sup> / <sub>8</sub> "	10 <sup>5</sup> / <sub>8</sub> "	15 <sup>5</sup> / <sub>8</sub> "
WPG3024B/WPG302415B	9 <sup>13</sup> / <sub>16</sub> "	18 <sup>5</sup> / <sub>8</sub> "	9 <sup>7</sup> / <sub>16</sub> "	18 <sup>1</sup> / <sub>4</sub> "	11 <sup>1</sup> / <sub>16</sub> "	19 <sup>7</sup> / <sub>8</sub> "	10 <sup>1</sup> / <sub>4</sub> "	18 <sup>1</sup> / <sub>4</sub> "	9 <sup>1</sup> / <sub>8</sub> "	17 <sup>1</sup> / <sub>8</sub> "	10 <sup>5</sup> / <sub>8</sub> "	18 <sup>5</sup> / <sub>8</sub> "
WPG3030B/WPG303015B	9 <sup>13</sup> / <sub>16</sub> "	24 <sup>5</sup> / <sub>8</sub> "	9 <sup>7</sup> / <sub>16</sub> "	24 <sup>1</sup> / <sub>4</sub> "	11 <sup>1</sup> / <sub>16</sub> "	25 <sup>7</sup> / <sub>8</sub> "	10 <sup>1</sup> / <sub>4</sub> "	24 <sup>1</sup> / <sub>4</sub> "	9 <sup>1</sup> / <sub>8</sub> "	23 <sup>3</sup> / <sub>8</sub> "	10 <sup>5</sup> / <sub>8</sub> "	24 <sup>5</sup> / <sub>8</sub> "
WPG3036B/WPG303615B	9 <sup>13</sup> / <sub>16</sub> "	30 <sup>5</sup> / <sub>8</sub> "	9 <sup>7</sup> / <sub>16</sub> "	30 <sup>1</sup> / <sub>4</sub> "	11 <sup>1</sup> / <sub>16</sub> "	31 <sup>7</sup> / <sub>8</sub> "	10 <sup>1</sup> / <sub>4</sub> "	30 <sup>1</sup> / <sub>4</sub> "	9 <sup>1</sup> / <sub>8</sub> "	29 <sup>1</sup> / <sub>8</sub> "	10 <sup>5</sup> / <sub>8</sub> "	30 <sup>5</sup> / <sub>8</sub> "
WPG3042B/WPG304215B	9 <sup>13</sup> / <sub>16</sub> "	36 <sup>5</sup> / <sub>8</sub> "	9 <sup>7</sup> / <sub>16</sub> "	36 <sup>1</sup> / <sub>4</sub> "	11 <sup>1</sup> / <sub>16</sub> "	37 <sup>7</sup> / <sub>8</sub> "	10 <sup>1</sup> / <sub>4</sub> "	36 <sup>1</sup> / <sub>4</sub> "	9 <sup>1</sup> / <sub>8</sub> "	35 <sup>1</sup> / <sub>8</sub> "	10 <sup>5</sup> / <sub>8</sub> "	36 <sup>5</sup> / <sub>8</sub> "
WPG3312B	11 <sup>5</sup> / <sub>16</sub> "	6 <sup>5</sup> / <sub>8</sub> "	10 <sup>5</sup> / <sub>16</sub> "	6 <sup>1</sup> / <sub>4</sub> "	12 <sup>1</sup> / <sub>16</sub> "	7 <sup>7</sup> / <sub>8</sub> "	11 <sup>3</sup> / <sub>4</sub> "	6 <sup>1</sup> / <sub>4</sub> "	10 <sup>5</sup> / <sub>8</sub> "	5 <sup>1</sup> / <sub>8</sub> "	12 <sup>1</sup> / <sub>8</sub> "	6 <sup>5</sup> / <sub>8</sub> "
WPG3314B	11 <sup>5</sup> / <sub>16</sub> "	8 <sup>5</sup> / <sub>8</sub> "	10 <sup>5</sup> / <sub>16</sub> "	8 <sup>1</sup> / <sub>4</sub> "	12 <sup>1</sup> / <sub>16</sub> "	9 <sup>7</sup> / <sub>8</sub> "	11 <sup>3</sup> / <sub>4</sub> "	8 <sup>1</sup> / <sub>4</sub> "	10 <sup>5</sup> / <sub>8</sub> "	7 <sup>1</sup> / <sub>8</sub> "	12 <sup>1</sup> / <sub>8</sub> "	8 <sup>5</sup> / <sub>8</sub> "
WPG3318B	11 <sup>5</sup> / <sub>16</sub> "	12 <sup>5</sup> / <sub>8</sub> "	10 <sup>5</sup> / <sub>16</sub> "	12 <sup>1</sup> / <sub>4</sub> "	12 <sup>1</sup> / <sub>16</sub> "	13 <sup>7</sup> / <sub>8</sub> "	11 <sup>3</sup> / <sub>4</sub> "	12 <sup>1</sup> / <sub>4</sub> "	10 <sup>5</sup> / <sub>8</sub> "	11 <sup>1</sup> / <sub>8</sub> "	12 <sup>1</sup> / <sub>8</sub> "	12 <sup>5</sup> / <sub>8</sub> "
WPG3324B	11 <sup>5</sup> / <sub>16</sub> "	18 <sup>5</sup> / <sub>8</sub> "	10 <sup>5</sup> / <sub>16</sub> "	18 <sup>1</sup> / <sub>4</sub> "	12 <sup>1</sup> / <sub>16</sub> "	19 <sup>7</sup> / <sub>8</sub> "	11 <sup>3</sup> / <sub>4</sub> "	18 <sup>1</sup> / <sub>4</sub> "	10 <sup>5</sup> / <sub>8</sub> "	17 <sup>1</sup> / <sub>8</sub> "	12 <sup>1</sup> / <sub>8</sub> "	18 <sup>5</sup> / <sub>8</sub> "
WPG3330B/WPG333015B	11 <sup>5</sup> / <sub>16</sub> "	24 <sup>5</sup> / <sub>8</sub> "	10 <sup>5</sup> / <sub>16</sub> "	24 <sup>1</sup> / <sub>4</sub> "	12 <sup>1</sup> / <sub>16</sub> "	25 <sup>7</sup> / <sub>8</sub> "	11 <sup>3</sup> / <sub>4</sub> "	24 <sup>1</sup> / <sub>4</sub> "	10 <sup>5</sup> / <sub>8</sub> "	23 <sup>3</sup> / <sub>8</sub> "	12 <sup>1</sup> / <sub>8</sub> "	24 <sup>5</sup> / <sub>8</sub> "
WPG3336B/WPG333615B	11 <sup>5</sup> / <sub>16</sub> "	30 <sup>5</sup> / <sub>8</sub> "	10 <sup>5</sup> / <sub>16</sub> "	30 <sup>1</sup> / <sub>4</sub> "	12 <sup>1</sup> / <sub>16</sub> "	31 <sup>7</sup> / <sub>8</sub> "	11 <sup>3</sup> / <sub>4</sub> "	30 <sup>1</sup> / <sub>4</sub> "	10 <sup>5</sup> / <sub>8</sub> "	29 <sup>1</sup> / <sub>8</sub> "	12 <sup>1</sup> / <sub>8</sub> "	30 <sup>5</sup> / <sub>8</sub> "
WPG3342B/WPG334215B	11 <sup>5</sup> / <sub>16</sub> "	36 <sup>5</sup> / <sub>8</sub> "	10 <sup>5</sup> / <sub>16</sub> "	36 <sup>1</sup> / <sub>4</sub> "	12 <sup>1</sup> / <sub>16</sub> "	37 <sup>7</sup> / <sub>8</sub> "	11 <sup>3</sup> / <sub>4</sub> "	36 <sup>1</sup> / <sub>4</sub> "	10 <sup>5</sup> / <sub>8</sub> "	35 <sup>1</sup> / <sub>8</sub> "	12 <sup>1</sup> / <sub>8</sub> "	36 <sup>5</sup> / <sub>8</sub> "
WPG3612B	12 <sup>13</sup> / <sub>16</sub> "	6 <sup>5</sup> / <sub>8</sub> "	12 <sup>1</sup> / <sub>16</sub> "	6 <sup>1</sup> / <sub>4</sub> "	14 <sup>1</sup> / <sub>16</sub> "	7 <sup>7</sup> / <sub>8</sub> "	13 <sup>1</sup> / <sub>4</sub> "	6 <sup>1</sup> / <sub>4</sub> "	12 <sup>1</sup> / <sub>8</sub> "	5 <sup>1</sup> / <sub>8</sub> "	13 <sup>5</sup> / <sub>8</sub> "	6 <sup>5</sup> / <sub>8</sub> "
WPG3614B	12 <sup>13</sup> / <sub>16</sub> "	8 <sup>5</sup> / <sub>8</sub> "	12 <sup>1</sup> / <sub>16</sub> "	8 <sup>1</sup> / <sub>4</sub> "	14 <sup>1</sup> / <sub>16</sub> "	9 <sup>7</sup> / <sub>8</sub> "	13 <sup>1</sup> / <sub>4</sub> "	8 <sup>1</sup> / <sub>4</sub> "	12 <sup>1</sup> / <sub>8</sub> "	7 <sup>1</sup> / <sub>8</sub> "	13 <sup>5</sup> / <sub>8</sub> "	8 <sup>5</sup> / <sub>8</sub> "
WPG3618B	12 <sup>13</sup> / <sub>16</sub> "	12 <sup>5</sup> / <sub>8</sub> "	12 <sup>1</sup> / <sub>16</sub> "	12 <sup>1</sup> / <sub>4</sub> "	14 <sup>1</sup> / <sub>16</sub> "	13 <sup>7</sup> / <sub>8</sub> "	13 <sup>1</sup> / <sub>4</sub> "	12 <sup>1</sup> / <sub>4</sub> "	12 <sup>1</sup> / <sub>8</sub> "	11 <sup>1</sup> / <sub>8</sub> "	13 <sup>5</sup> / <sub>8</sub> "	12 <sup>5</sup> / <sub>8</sub> "
WPG3621B/WPG362115B	12 <sup>13</sup> / <sub>16</sub> "	15 <sup>5</sup> / <sub>8</sub> "	12 <sup>1</sup> / <sub>16</sub> "	15 <sup>1</sup> / <sub>4</sub> "	14 <sup>1</sup> / <sub>16</sub> "	16 <sup>7</sup> / <sub>8</sub> "	13 <sup>1</sup> / <sub>4</sub> "	15 <sup>1</sup> / <sub>4</sub> "	12 <sup>1</sup> / <sub>8</sub> "	14 <sup>1</sup> / <sub>8</sub> "	13 <sup>5</sup> / <sub>8</sub> "	15 <sup>5</sup> / <sub>8</sub> "
WPG3624B/WPG362415B	12 <sup>13</sup> / <sub>16</sub> "	18 <sup>5</sup> / <sub>8</sub> "	12 <sup>1</sup> / <sub>16</sub> "	18 <sup>1</sup> / <sub>4</sub> "	14 <sup>1</sup> / <sub>16</sub> "	19 <sup>7</sup> / <sub>8</sub> "	13 <sup>1</sup> / <sub>4</sub> "	18 <sup>1</sup> / <sub>4</sub> "	12 <sup>1</sup> / <sub>8</sub> "	17 <sup>1</sup> / <sub>8</sub> "	13 <sup>5</sup> / <sub>8</sub> "	18 <sup>5</sup> / <sub>8</sub> "
WPG3630B/WPG363015B	12 <sup>13</sup> / <sub>16</sub> "	24 <sup>5</sup> / <sub>8</sub> "	12 <sup>1</sup> / <sub>16</sub> "	24 <sup>1</sup> / <sub>4</sub> "	14 <sup>1</sup> / <sub>16</sub> "	25 <sup>7</sup> / <sub>8</sub> "	13 <sup>1</sup> / <sub>4</sub> "	24 <sup>1</sup> / <sub>4</sub> "	12 <sup>1</sup> / <sub>8</sub> "	23 <sup>3</sup> / <sub>8</sub> "	13 <sup>5</sup> / <sub>8</sub> "	24 <sup>5</sup> / <sub>8</sub> "
WPG3636B/WPG363615B	12 <sup>13</sup> / <sub>16</sub> "	30 <sup>5</sup> / <sub>8</sub> "	12 <sup>1</sup> / <sub>16</sub> "	30 <sup>1</sup> / <sub>4</sub> "	14 <sup>1</sup> / <sub>16</sub> "	31 <sup>7</sup> / <sub>8</sub> "	13 <sup>1</sup> / <sub>4</sub> "	30 <sup>1</sup> / <sub>4</sub> "	12 <sup>1</sup> / <sub>8</sub> "	29 <sup>1</sup> / <sub>8</sub> "	13 <sup>5</sup> / <sub>8</sub> "	30 <sup>5</sup> / <sub>8</sub> "
WPG3642B/WPG364215B	12 <sup>13</sup> / <sub>16</sub> "	36 <sup>5</sup> / <sub>8</sub> "	12 <sup>1</sup> / <sub>16</sub> "	36 <sup>1</sup> / <sub>4</sub> "	14 <sup>1</sup> / <sub>16</sub> "	37 <sup>7</sup> / <sub>8</sub> "	13 <sup>1</sup> / <sub>4</sub> "	36 <sup>1</sup> / <sub>4</sub> "	12 <sup>1</sup> / <sub>8</sub> "	35 <sup>1</sup> / <sub>8</sub> "	13 <sup>5</sup> / <sub>8</sub> "	36 <sup>5</sup> / <sub>8</sub> "
WPG3912	14 <sup>1</sup> / <sub>8</sub> "	6 <sup>5</sup> / <sub>8</sub> "	13 <sup>3</sup> / <sub>4</sub> "	6 <sup>1</sup> / <sub>4</sub> "	15 <sup>3</sup> / <sub>8</sub> "	7 <sup>7</sup> / <sub>8</sub> "	13 <sup>3</sup> / <sub>4</sub> "	6 <sup>1</sup> / <sub>4</sub> "	12 <sup>5</sup> / <sub>8</sub> "	5 <sup>1</sup> / <sub>8</sub> "	14 <sup>1</sup> / <sub>8</sub> "	6 <sup>5</sup> / <sub>8</sub> "
WPG3914	14 <sup>1</sup> / <sub>8</sub> "	8 <sup>5</sup> / <sub>8</sub> "	13 <sup>3</sup> / <sub>4</sub> "	8 <sup>1</sup> / <sub>4</sub> "	15 <sup>3</sup> / <sub>8</sub> "	9 <sup>7</sup> / <sub>8</sub> "	13 <sup>3</sup> / <sub>4</sub> "	8 <sup>1</sup> / <sub>4</sub> "	12 <sup>5</sup> / <sub>8</sub> "	7 <sup>1</sup> / <sub>8</sub> "	14 <sup>1</sup> / <sub>8</sub> "	8 <sup>5</sup> / <sub>8</sub> "
WPG3918	14 <sup>1</sup> / <sub>8</sub> "	12 <sup>5</sup> / <sub>8</sub> "	13 <sup>3</sup> / <sub>4</sub> "	12 <sup>1</sup> / <sub>4</sub> "	15 <sup>3</sup> / <sub>8</sub> "	13 <sup>7</sup> / <sub>8</sub> "	13 <sup>3</sup> / <sub>4</sub> "	12 <sup>1</sup> / <sub>4</sub> "	12 <sup>5</sup> / <sub>8</sub> "	11 <sup>1</sup> / <sub>8</sub> "	14 <sup>1</sup> / <sub>8</sub> "	12 <sup>5</sup> / <sub>8</sub> "
WPG3930/WPG393015	14 <sup>1</sup> / <sub>8</sub> "	24 <sup>5</sup> / <sub>8</sub> "	13 <sup>3</sup> / <sub>4</sub> "	24 <sup>1</sup> / <sub>4</sub> "	15 <sup>3</sup> / <sub>8</sub> "	25 <sup>7</sup> / <sub>8</sub> "	13 <sup>3</sup> / <sub>4</sub> "	24 <sup>1</sup> / <sub>4</sub> "	12 <sup>5</sup> / <sub>8</sub> "	23 <sup>3</sup> / <sub>8</sub> "	14 <sup>1</sup> / <sub>8</sub> "	24 <sup>5</sup> / <sub>8</sub> "
WPG4212 (MIDDLE)	9 <sup>5</sup> / <sub>8</sub> "	6 <sup>5</sup> / <sub>8</sub> "	9 <sup>1</sup> / <sub>4</sub> "	6 <sup>1</sup> / <sub>4</sub> "	10 <sup>7</sup> / <sub>8</sub> "	7 <sup>7</sup> / <sub>8</sub> "	9 <sup>1</sup> / <sub>4</sub> "	6 <sup>1</sup> / <sub>4</sub> "	8 <sup>1</sup> / <sub>8</sub> "	5 <sup>1</sup> / <sub>8</sub> "	9 <sup>5</sup> / <sub>8</sub> "	6 <sup>5</sup> / <sub>8</sub> "
WPG4212 (OUTER)	8 <sup>1</sup> / <sub>8</sub> "	6 <sup>5</sup> / <sub>8</sub> "	7 <sup>3</sup> / <sub>4</sub> "	6 <sup>1</sup> / <sub>4</sub> "	9 <sup>5</sup> / <sub>8</sub> "	7 <sup>7</sup> / <sub>8</sub> "	7 <sup>3</sup> / <sub>4</sub> "	6 <sup>1</sup> / <sub>4</sub> "	6 <sup>5</sup> / <sub>8</sub> "	5 <sup>1</sup> / <sub>8</sub> "	8 <sup>1</sup> / <sub>8</sub> "	6 <sup>5</sup> / <sub>8</sub> "
WPG4214 (MIDDLE)	9 <sup>5</sup> / <sub>8</sub> "	8 <sup>5</sup> / <sub>8</sub> "	9 <sup>1</sup> / <sub>4</sub> "	8 <sup>1</sup> / <sub>4</sub> "	10 <sup>7</sup> / <sub>8</sub> "	9 <sup>7</sup> / <sub>8</sub> "	9 <sup>1</sup> / <sub>4</sub> "	8 <sup>1</sup> / <sub>4</sub> "	8 <sup>1</sup> / <sub>8</sub> "	7 <sup>1</sup> / <sub>8</sub> "	9 <sup>5</sup> / <sub>8</sub> "	8 <sup>5</sup> / <sub>8</sub> "
WPG4214 (OUTER)	8 <sup>1</sup> / <sub>8</sub> "	8 <sup>5</sup> / <sub>8</sub> "	7 <sup>3</sup> / <sub>4</sub> "	8 <sup>1</sup> / <sub>4</sub> "	9 <sup>5</sup> / <sub>8</sub> "	9 <sup>7</sup> / <sub>8</sub> "	7 <sup>3</sup> / <sub>4</sub> "	8 <sup>1</sup> / <sub>4</sub> "	6 <sup>5</sup> / <sub>8</sub> "	7 <sup>1</sup> / <sub>8</sub> "	8 <sup>1</sup> / <sub>8</sub> "	8 <sup>5</sup> / <sub>8</sub> "
WPG4218	15 <sup>5</sup> / <sub>8</sub> "	12 <sup>5</sup> / <sub>8</sub> "	15 <sup>1</sup> / <sub>4</sub> "	12 <sup>1</sup> / <sub>4</sub> "	16 <sup>7</sup> / <sub>8</sub> "	13 <sup>7</sup> / <sub>8</sub> "	15 <sup>1</sup> / <sub>4</sub> "	12 <sup>1</sup> / <sub>4</sub> "	14 <sup>1</sup> / <sub>8</sub> "	11 <sup>1</sup> / <sub>8</sub> "	15 <sup>5</sup> / <sub>8</sub> "	12 <sup>5</sup> / <sub>8</sub> "
WPG4230/WPG423015	15 <sup>5</sup> / <sub>8</sub> "	24 <sup>5</sup> / <sub>8</sub> "	15 <sup>1</sup> / <sub>4</sub> "	24 <sup>1</sup> / <sub>4</sub> "	16 <sup>7</sup> / <sub>8</sub> "	25 <sup>7</sup> / <sub>8</sub> "	15 <sup>1</sup> / <sub>4</sub> "	24 <sup>1</sup> / <sub>4</sub> "	14 <sup>1</sup> / <sub>8</sub> "	23 <sup>3</sup> / <sub>8</sub> "	15 <sup>5</sup> / <sub>8</sub> "	24 <sup>5</sup> / <sub>8</sub> "
WPG4812 (MIDDLE)	9 <sup>5</sup> / <sub>8</sub> "	6 <sup>5</sup> / <sub>8</sub> "	9 <sup>1</sup> / <sub>4</sub> "	6 <sup>1</sup> / <sub>4</sub> "	10 <sup>7</sup> / <sub>8</sub> "	7 <sup>7</sup> / <sub>8</sub> "	9 <sup>1</sup> / <sub>4</sub> "	6 <sup>1</sup> / <sub>4</sub> "	8 <sup>1</sup> / <sub>8</sub> "	5 <sup>1</sup> / <sub>8</sub> "	9 <sup>5</sup> / <sub>8</sub> "	6 <sup>5</sup> / <sub>8</sub> "
WPG4812 (OUTER)	11 <sup>1</sup> / <sub>8</sub> "	6 <sup>5</sup> / <sub>8</sub> "	10 <sup>3</sup> / <sub>4</sub> "	6 <sup>1</sup> / <sub>4</sub> "	12 <sup>3</sup> / <sub>8</sub> "	7 <sup>7</sup> / <sub>8</sub> "	10 <sup>3</sup> / <sub>4</sub> "	6 <sup>1</sup> / <sub>4</sub> "	9 <sup>5</sup> / <sub>8</sub> "	5 <sup>1</sup> / <sub>8</sub> "	11 <sup>1</sup> / <sub>8</sub> "	6 <sup>5</sup> / <sub>8</sub> "
WPG4814 (MIDDLE)	9 <sup>5</sup> / <sub>8</sub> "	8 <sup>5</sup> / <sub>8</sub> "	9 <sup>1</sup> / <sub>4</sub> "	8 <sup>1</sup> / <sub>4</sub> "	10 <sup>7</sup> / <sub>8</sub> "	9 <sup>7</sup> / <sub>8</sub> "	9 <sup>1</sup> / <sub>4</sub> "	8 <sup>1</sup> / <sub>4</sub> "	8 <sup>1</sup> / <sub>8</sub> "	7 <sup>1</sup> / <sub>8</sub> "	9 <sup>5</sup> / <sub>8</sub> "	8 <sup>5</sup> / <sub>8</sub> "
WPG4814 (OUTER)	11 <sup>1</sup> / <sub>8</sub> "	8 <sup>5</sup> / <sub>8</sub> "	10 <sup>3</sup> / <sub>4</sub> "	8 <sup>1</sup> / <sub>4</sub> "	12 <sup>3</sup> / <sub>8</sub> "	9 <sup>7</sup> / <sub>8</sub> "	10 <sup>3</sup> / <sub>4</sub> "	8 <sup>1</sup> / <sub>4</sub> "	9 <sup>5</sup> / <sub>8</sub> "	7 <sup>1</sup> / <sub>8</sub> "	11 <sup>1</sup> / <sub>8</sub> "	8 <sup>5</sup> / <sub>8</sub> "
WPG4830	18 <sup>5</sup> / <sub>8</sub> "	24 <sup>5</sup> / <sub>8</sub> "	18 <sup>1</sup> / <sub>4</sub> "	24 <sup>1</sup> / <sub>4</sub> "	19 <sup>7</sup> / <sub>8</sub> "	25 <sup>7</sup> / <sub>8</sub> "	18 <sup>1</sup> / <sub>4</sub> "	24 <sup>1</sup> / <sub>4</sub> "	17 <sup>1</sup> / <sub>8</sub> "	23 <sup>3</sup> / <sub>8</sub> "	18 <sup>5</sup> / <sub>8</sub> "	24 <sup>5</sup> / <sub>8</sub> "

# Moulding Solutions

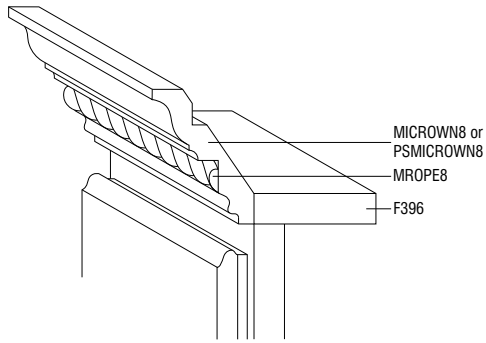

To create the design, start with F396 and add MICROWN8/PSMICROWN8 and MROPE8 insert.

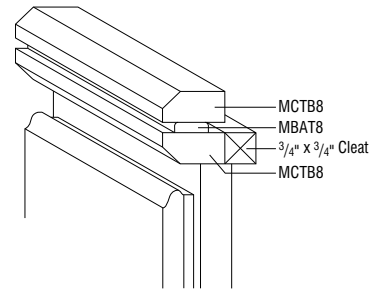

To create the design, start with MCTB8, add MBAT8 and another MCTB8 and support with cleat.

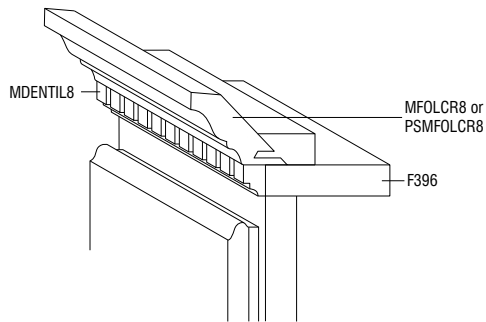

To create the design, start with F396 and add MFOLCR8/PSMFOLCR8 and MDENTIL8 insert.

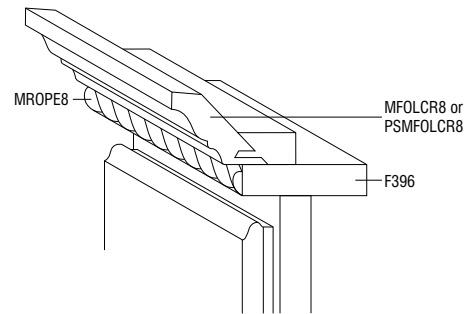

To create the design, start with F396 and add MFOLCR8/PSMFOLCR8 and MROPE8 insert.

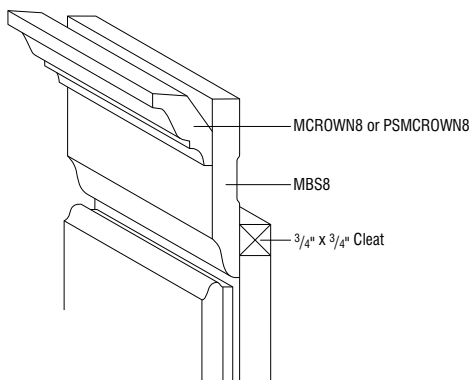

To create the design, start with MBS8 and add MCROWN8/PSMCROWN8 and support with cleat.

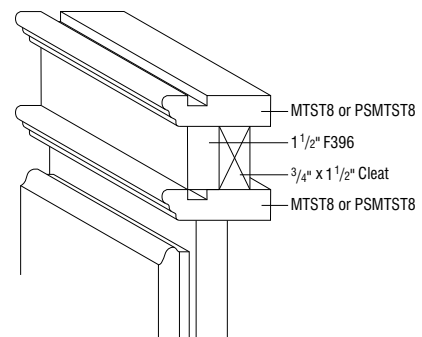

To create the design, start with MTST8/PSMTST8 and add F396 cut to 1 1/2" and add another MTST8/PSMTST8 and support with cleat.



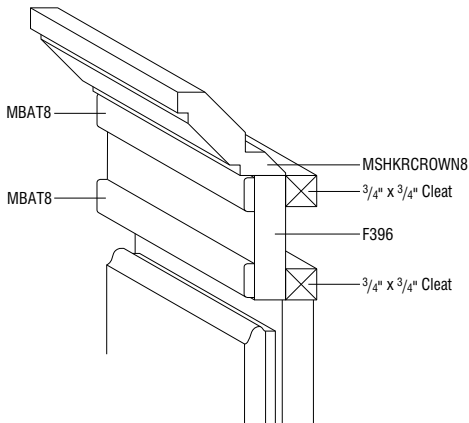

To create the design, start with F396 and add two MBAT8 and MSHKRCROWN8 and support with cleat. Available in Maple/Paint finishes only.

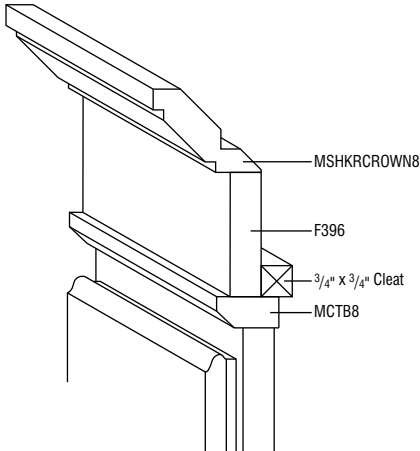

To create the design, start with MTST8/PSMTST8 and add F396 and MICROWN8/PSMICROWN8 and support with cleat.

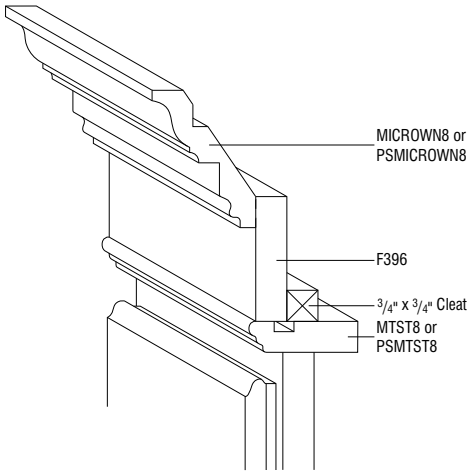

To create the design, start with MCTB8 and add F396 and MSHKRCROWN8 and support with cleat.

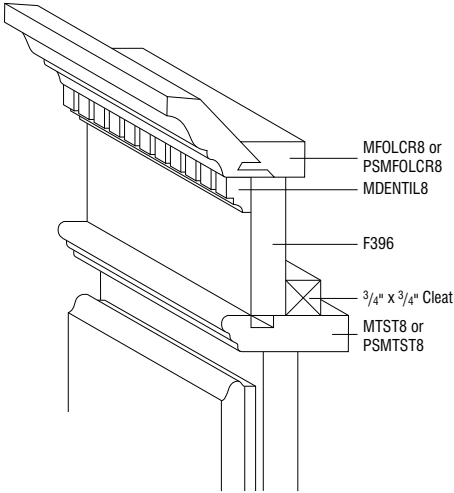

To create the design, start with MTST8/PSMTST8 and add F396 and MFOLCR8/PSMFOLCR8 and MDENTIL8 insert and support with cleat.

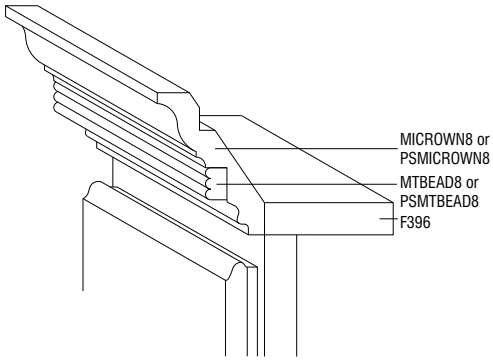

To create the design, start with F396 and add MICROWN8/PSMICROWN8 and MTBEAD8/PSMTBEAD8 insert.

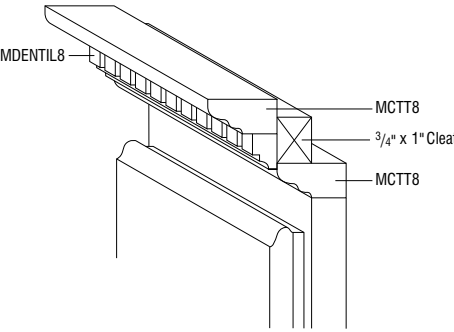

To create the design, start with MCTT8 and add another MCTT8 and MDENTIL8 insert and support with cleat.

## Design Checklist

### Did you remember...

#### Styles and Pricing

- ▶ Select Door Style and Pricing Level from your 20/20 design program. (If copying and pasting from one order to another, remember to reset styles and pricing.)

#### End Finishing Options

Consider exposed end options:

- ▶ Apply  $\frac{3}{16}$ " veneer skin to hide  $\frac{3}{16}$ " reveal. This will allow the ends to age uniformly with the rest of the kitchen and will make it flush.
- ▶ Apply decorative door kit (DBEP, DWEP, DVEP). This kit includes  $\frac{3}{16}$ " veneer skin, decorative doors, and screws for field installation.
- ▶ Underside of Wall Cabinets are natural maple laminate, with a few exceptions such as WMD, WOL and WPG (exclusions to apply and noted throughout the book). Use light rail and skin to hide, especially when designing with Peninsula Wall Cabinets.

#### Wood and Finish Characteristics

Review specific details with the customer:

- ▶ Mineral Streaks, Birdseye Dots, Grain Variations
- ▶ Color Variations/Darkening.
- ▶ Finish Variations (Glazes are "consistently inconsistent"), hairline cracks may develop at frame joints on painted frames.

#### Clearances

- ▶ Add fillers between end cabinets and walls on full overlay door styles.
- ▶ Allow space between door/window trim and end cabinets for countertop and top moulding overhang.
- ▶ Include refrigerator door hinges in overall refrigerator height when placing cabinets above it.
- ▶ For minimum pull requirements on blind corner cabinets, see charts on pages 88, 138, and 212.
- ▶ Allow sufficient clearance (3") on each side of accessory cabinets (such as roll-out trays, swing-out units, etc).
- ▶ Doors on these cabinets must open fully for accessories to be functional.
- ▶ Ensure the height between the cooktop and range hood is 24" to meet NKBA guidelines.

Advise customer carefully on upper cabinet/microwave advantages/disadvantages as follows:

- ▶ Minimum of 18" from cooktop to upper cabinet/above the range microwave which allows for easy access to either, but less room over back burner.
- ▶ Minimum of 21" from cooktop to upper cabinet/microwave which allows for access to large pots on back burner of cooktop, but longer reach to microwave.

#### Fillers

- ▶ Place fillers toward end of run where least conspicuous if needed.
- ▶ Attach overlay fillers on top of base, wall, or tall fillers when using full overlay door styles to maintain a consistent reveal. Don't forget to include blind corner fillers.

#### Matching Interior Cabinets/Glass Options

- ▶ Use light rail and skin to hide color variation between bottom of WOL Cabinets next to any other cabinets.
- ▶ Verify mullion door grid matches customer expectations. (Advise customer of shaker grid pattern.)

#### Mouldings

- ▶ All toekicks must be skinned with TOEKICK8, TOEKICK8-4, or TOEKICKPLY8.
- ▶ Verify the correct amount of moulding has been ordered.
- ▶ Order toekick caps.
- ▶ Order extra scribe.

#### Islands and Peninsulas

- ▶ Consider standard height bars are 35" tall and require 19" knee space. Raised bars are 42" tall.
- ▶ Consider Base Peninsula Cabinets (PB) are 23 $\frac{3}{4}$ " deep and require 12" of knee space.
- ▶ Use outside corner moulding if a skin is exposed on the back of the island.

#### Appliances

- ▶ Do not place dishwashers next to diagonal front cabinet (interference) or next to a range (no countertop support).
- ▶ Verify refrigerator door has enough clearance to open beyond 90 degrees so refrigerator drawers can be utilized. Refer to appliance manufacturer's specifications.
- ▶ Thermofoil will not withstand sustained temperatures in excess of 170°F. A 3" filler or heat shield is required between any thermofoil surface and any heat source to be in compliance with cabinet warranty.

#### Special Considerations

- ▶ Consider V-Groove skins and/or decorative doors on exposed cabinet sides in glazed kitchen.

#### Miscellaneous

- ▶ Order touch-up kit for future repairs.

#### Tips to the Installer

#10 x 2 $\frac{1}{2}$ " installation screws are furnished and packaged inside all cabinets for attachment to wall. Proper wall stud or ceiling joist installation is essential for Wall and Peninsula Cabinets to support weight. Whenever possible, cabinets should be attached to each other for additional strength. Excessive weight should not be put on cabinets hung by themselves. Shimming may be required to ensure proper alignment. Wallboard alone is not strong enough to support the cabinets.

Wolf Signature's Warranty does not cover damage caused by improper installation. Please be sure to install cabinets properly and review all installation instructions. If you have questions, please contact your representative or customer service.

#### Wood Dust Warning

When cutting, sanding, sawing, or shaping cabinets or wood products, you are likely to generate wood dust. For your own safety, Wolf Signature recommends that you wear a protective mask to prevent breathing wood dust. We also recommend eye protection to avoid injury by flying wood chips or sawdust during cabinet installation.

## Warped Door Policy

Wolf Signature cabinetry is constructed to strict specifications, including the moisture content present in wood. When the moisture content is maintained at a constant level, Wolf Signature is able to minimize the amount of expansion and contraction associated with natural wood. When a great amount of expansion and contraction occur, the result can be a warped door. By strictly controlling the amount of humidity present during manufacturing, Wolf Signature is helping to ensure you receive a quality product.

Because wood is a natural product, each piece of wood exhibits its own unique color and grain variations. These differences give wood its genuine beauty. The wood's natural properties also determine how each individual piece will react to changing weather conditions. Therefore, eliminating warped doors is virtually impossible.

If you feel that you have a warped door, Wolf Signature requires that you perform initial testing to determine the extent of the problem.

1. Remove the door from the cabinet and remove all decorative surface knobs or pulls and hinges.
2. Place the door on a completely flat surface, as determined by using a level, and alternately press on the opposite corners to observe if the door "rocks" or pulls away from the flat surface.
3. If you observe a gap between the door and flat surface, measure the distance to determine the amount of warpage.
  - A door must be warped at least 1/4" before it can be considered for replacement. When ordering a replacement by using Wolf Signature Part Replacement Order Form, be sure to fill in the reason for proper replacement code as "06".
  - If the door is warped less than 1/4", we recommend you allow a complete heating and cooling cycle (summer to winter) to allow the door to reach moisture equilibrium. Adding magnetic catches or roller catches will often correct minor problems.
4. If the door does not pull away from the flat surface, it is not warped. Most likely, there is a problem with the cabinet installation. When cabinets are not properly installed in a level or plumb position, they will become racked and will cause the door to appear warped. To check for a racked cabinet, place a level on one end rail. The bubble in the level will appear centered if the cabinet was properly installed in a level position. Now, place the level on the other end rail. Again, if the bubble appears centered the cabinet is properly installed in a level position. Any variations in the location of the bubble will indicate the cabinet was not properly installed. (A plumb bob will reveal the same information.)

Another proper installation check is to place the level in the top, and then bottom of the installed cabinet's face frame. Identify the bubble's position in both, top and bottom, locations of the face frame. The bubble's position will indicate if the cabinet was not properly installed.

## Cabinet Care Suggestions

**Cleaning Tip:** Never use a dishcloth to clean or dry cabinet exteriors or interiors. Remnants of detergent or grease may be contained within the dishcloth.

**Interiors:** Wolf Signature cabinet interiors are surfaced with a quality Maple Laminate, a quality laminate material that resists scuffs, marks, and most common household spills.

1. To clean the interior surface, simply wipe with a damp cloth or sponge, then dry.
2. To remove food residue or grease, use the suds from any common dishwashing liquid and a damp cloth to wipe clean. Dry thoroughly.

**CAUTION:** If a spill occurs, it is important to clean up the spill and dry the surface immediately. A spill left unattended will soak through the natural Maple laminate and cause damage.

**Exteriors — Wood Finish:** Wolf Signature wood exteriors are manufactured with a quality finish that protects the wood and brings out its full beauty. To maintain your cabinets' appearance, Wolf Signature recommends cleaning them at least once a month.

1. Simply wipe the surface of your cabinets with a clean damp cloth, then dry.
2. To remove general soil or grease, use the suds from any common dishwashing liquid and a damp cloth to wipe clean. Dry thoroughly.
3. Excess moisture can damage any cabinet finish; areas near the sink, range, dishwasher, oven and baseboards are the most susceptible. Keep these surfaces dry.
4. Because Wolf Signature uses a quality varnish on the finish, waxing your cabinets is not necessary. If waxing is preferred, use any furniture polish or lemon oil recommended for fine furniture. Be sure to completely wipe off the excess wax to avoid build-up.

**CAUTION:** Avoid using cleaners that contain bleach, ammonia or state on the label they have any type of abrasives. These cleaners can cause damage to your cabinet finish.

**Exteriors — SmartShield:** Some Wolf Signature styles use doors and drawer fronts with a laminate or thermofoil finish. To clean this type of finish, Wolf Signature recommends the same procedure described for wood exteriors.

## Policies / Information

---

### Discontinued Product Policy

- A minimum of 60 days notice will be given to customers announcing the discontinuation of a product.
- Product will no longer be available to order after the discontinuation date. Only warranty orders will be considered. With warranty orders, Wolf Signature will have the option to repair or replace a customer's defective product with the same discontinued product they originally purchased or with a current product that is similar in appearance.

### Freight Policy

- If an entire order is no charge, Wolf Signature will pay for standard ground freight.
- If an order contains a chargeable item, the cost of freight will be charged to the customer's invoice.
- If a customer requests an upgrade to a parcel shipment method, the customer will be charged the entire freight charge.

### Returned Goods Policy

- All cabinets are manufactured according to the individual order and cannot be changed, cancelled, or returned once order has been scheduled.

### Transportation Claims

- Please inspect merchandise at time of signing freight bill, and have the transportation company note any damage incurred in transit.

### Disclosure

- Prices and specifications are subject to change without notice.

# WOLF SIGNATURE | LIMITED LIFETIME AND 5-YEAR WARRANTY

## **FIVE-YEAR LIMITED WARRANTY ON CABINETS**

Wolf Signature cabinetry products are manufactured for Wolf Home Products by MasterBrand Cabinets, Inc. (Manufacturer). The Manufacturer warrants to original consumer purchasers for a period of five years from the original date of purchase that all other components of Wolf Signature cabinetry shall be free from defects in material and workmanship under normal use.

## **LIFETIME LIMITED WARRANTY ON DRAWER GUIDES AND HINGES**

The Manufacturer warrants to original consumer purchasers for as long as they own their homes that the drawer box, drawer guides and hinges used in the manufacture of Wolf Signature cabinetry products shall be free from defects in material and workmanship under normal use.

These warranties are applicable only to products used in residential applications within the United States and are not transferable to subsequent owners.

Should defects in material or workmanship exist during the applicable warranty period in any Wolf Signature product, the Manufacturer will elect at its discretion to either repair or replace the defective material or component free of charge. This warranty covers only parts and materials of the products supplied by the Manufacturer. Not covered under this warranty are countertops, appliances, plumbing fixtures, etc. or the costs, including labor, to remove and reinstall materials and related components such as fittings, appliances, etc.

This warranty shall become void if the cabinets are in any way modified, improperly installed or damaged prior to or during the installation. This also disclaims products utilized in any application other than the standard. Furthermore, this warranty will not apply to cabinets damaged by misuse, neglect, abuse, acts of God, exposure to moisture, exposure to extreme temperatures or the effects of normal wear and tear.

Natural woods may vary in color and characteristics and exhibit subtle changes as they age. Sunlight, smoke, household cleaners and other environmental conditions may also affect the color match over time. These variations are considered to be the nature of the materials in relation to their environmental exposure and are not covered under this warranty.

Wolf reserves the right to alter design, specifications and material without obligation to make similar changes to products previously manufactured.

The repair(s) or replacement(s) are contingent upon the current product offerings of styles and construction options within the Wolf Signature product at the time of the warranty claim. If a warranty claim is filed after a Wolf Signature product becomes obsolete, the Manufacturer reserves the right to honor the warranty in one of the following fashions:

- 1) To replace the affected component with a new component of the same style.
- 2) To replace the affected component and any other component(s) in the residential application to achieve a uniform appearance with a similar and comparable product style of the originally purchased style.

If components are replaced, the Manufacturer cannot guarantee that the finish of these replacements will exactly match the finish and appearance of the components in the residential application. This is due to the changes that occur during the wood's natural aging process, affecting its color and grain.

**THIS WARRANTY IS THE EXCLUSIVE WARRANTY OF WOLF SIGNATURE AND IS IN LIEU OF AND WOLF DISCLAIMS ALL OTHER WARRANTIES, EXPRESSED OR IMPLIED, INCLUDING THE IMPLIED WARRANTIES OF MERCHANTABILITY AND FITNESS FOR A PARTICULAR PURPOSE.**

This warranty gives you specific legal rights and you may have other rights, which vary from state to state. Some states do not allow the exclusion or limitation of incidental or consequential damages, so the above limitations or exclusions may not apply to you.

To obtain replacement(s) under Wolf Signature's Five-Year and Lifetime Limited warranties, first contact your authorized Wolf Signature dealer or distributor, who will arrange for inspection of the cabinet. A dated sales receipt as proof of purchase is required to obtain benefits from this warranty.

If you have difficulty obtaining assistance, please write to:

**Wolf Signature Cabinetry**  
**One MasterBrand Cabinets Drive**  
**P.O. Box 420**  
**Jasper, IN 47547-0420**  
**Phone: (812) 482-2527 or Fax: (812) 634-2838**





Wolf Home Products® is an innovator in the building products industry. We've cultivated more than 175 years of business experience into a total satisfaction guarantee. With our vast inventory of kitchen and bath, outdoor living and building products, we deliver your orders in a fraction of the time and ensure you get unparalleled value — when and where you need it. Wolf stands behind our service because, above all, Wolf stands behind you.



Kitchen & Bath



Outdoor Living



Building Products

[wolffhomeproducts.com](http://wolffhomeproducts.com) | © 2020 Wolf Home Products. All Rights Reserved.

All photos and colors are representative of product. Please review an actual product sample with your dealer before making your final selection.

