



We are America's Cabinetmaker.®



MERILLAT  
BASICS™  
SPEC BOOK



We are America's Cabinetmaker.®

## Basics™ Product Line

# Looking for Merillat Basics™ sales support? These resources can help.

### Merillat.com

This consumer-facing website offers many ways to inspire organizational solutions in beautiful cabinetry options, as well as drives business to our dealers. Here are some highlights:

- View inspirational designs and photos.
- Visualize door styles by wood species and finish.
- Engage consumers by directing them to the “Step-by-Step Kitchen Planner” to create a mood board to share with their designer.
- Educate consumers about wood characteristics, installation, Merillat Cabinetry sustainability initiatives, and dos and don'ts of cabinetry care.

### CabinetryInfo.com

If you're not currently registered for CabinetryInfo.com, you could be missing important product and brand information that can assist you with your Merillat Cabinetry sales efforts. Its quick and easy, so visit the site and register today. It will enable you to:

- Quote order capabilities.
- Place an order by importing kitchen designs from 2020 (MCE File).
- Check order status, order entry and inquiry.
- View invoice status.
- Add-ons and replacement part search and ordering.
- Access product information including literature, spec books and price books. For questions regarding the spec book, email [specbooksupport@mascocabinetry.com](mailto:specbooksupport@mascocabinetry.com)
- 2020 Design Catalog updates. For questions on 2020 Design Catalogs, email [ecatalogsupport@mascocabinetry.com](mailto:ecatalogsupport@mascocabinetry.com).
- Download promotional materials, including advertising templates and marketing support materials.
- Access of the shopping cart to order samples, printed literature and selection center displays, including replacements.
- Access to the asset management system to view and download high resolution imagery including doors, kitchen photography, logos, and more.

### Merillat Basics™ Cancellation Policy

Merillat Basics™ cabinetry is made to order. That means we don't start building your cabinets until your order is placed. Due to our fast 5-day shipping schedule, orders are fulfilled as quickly as possible, affecting our ability to accept cancellations. To consistently maintain the quick 5-day shipping schedule, our policy is that orders cannot be canceled once placed.

### Merillat Cabinetry Customer Care Resources

Electronic means are convenient, but sometimes you just need to talk to a person, and Merillat Customer Care consultants are here to help. Your consultant can help you:

- Order product.
- Follow up on orders or track delivery progress.
- Discuss product situations or address invoice questions.

Your Merillat® Account Manager is there to help you every step of the way. Make sure to contact them whenever you have questions, concerns or need information.

Additional assistance is available through Customer Care:  
**(855) 896-9803** or [distribution@mascocabinetry.com](mailto:distribution@mascocabinetry.com)  
Hours M-F 8:00 am – 6:00 pm EST

For Order Placement:

- Paperless Ordering available on [CabinetryInfo.com](http://CabinetryInfo.com)
- Fax **(866) 998-4432** or [orderentry@mascocabinetry.com](mailto:orderentry@mascocabinetry.com)



Merillat Cabinetry carries the seal of the Kitchen Cabinet Manufacturers Association (KCMA) Certification Program, which assures that our cabinets meet or exceed the rigorous standards set by the American National Standards Institute (ANSI). Our cabinets are also independently tested to ANSI/KCMA A161.1-2000 and paragraph 611-1.1, “HUD Minimum Property Standards–Housing 4910.1” 9-8-86.

Merillat Cabinetry demonstrates its commitment to environmental sustainability through meeting or exceeding the requirements as outlined in the Environmental Stewardship Program certification, administered by the KCMA.

All Merillat Cabinetry facilities have also obtained ISO 14001 certificate of approval, demonstrating our commitment to reducing the impact of operations on the environment.



We are America's Cabinetmaker.™

Basics™ Product Line

# **Specifications**

©2019





We are America's Cabinetmaker.®

Basics™ Product Line

# CUSTOMER CARE GUIDELINES

We're committed to providing you with the very best service from start to finish.

*We are always here to help.*

## Merillat Cabinetry Customer Care Resources

Electronic means are convenient, but sometimes you just need to talk to a person, and Merillat Cabinetry Customer Care consultants are here to help.

### Contacting Customer Care:

Phone – (855) 896-9798

Fax – (866) 998-4432

Email – [distribution@mascocabinetry.com](mailto:distribution@mascocabinetry.com)

Order Entry – [orderentry@mascocabinetry.com](mailto:orderentry@mascocabinetry.com)

Hours of Operation:

Monday through Friday – 8 a.m. to 6 p.m. EST

### Contact Customer Care with Questions or Concerns Associated with:

- Order product
- Follow up on orders or track delivery progress
- Discuss product situations or address invoice questions
- Warranty Claims
- Technical issues

### Your Merillat Cabinetry Account Manager is there to help you ... every step of the way. Make sure to contact them whenever you have questions, concerns or need information regarding:

- Display Requests
- Literature Replenishment
- Warranty Resolution
- Logistics Concerns
- Design questions
- Promotional Inquiries

### Merillat Cabinetry Cancellation Policy:

Merillat® cabinetry is made to order. That means we don't start building your cabinets until your order is placed. Due to our fast shipping schedule, orders are fulfilled as quickly as possible, affecting our ability to accept cancellations. To consistently maintain the quick 10-day shipping schedule, our policy is that orders cannot be canceled once placed.

## How to Handle Warranty Claims:

- **Damage** – if you or a customer received the product and the packaging is visibly damaged, request that the driver open the package. The dealer is then responsible for placing the reorder.
- **Missing** – process a replacement order as soon as the shortage is noticed.
- **Warranty** – if a problem arises during the warranty period, simply place a replacement order and notate the original order number.
- A faxed acknowledgement will be sent for replacement part orders.



We are America's Cabinetmaker.®

Basics™ Product Line

**3 YEAR LIMITED WARRANTY**

**Merillat Basics™ Product Line offers a 3-Year Limited Warranty from the date of purchase.**

Full warranty details are available at [www.Merillat.com](http://www.Merillat.com).



We are America's Cabinetmaker.®

Basics™ Product Line

# CUSTOMER CARE GUIDELINES

---

## ORDER PROCESS:

### PAPERLESS ORDERING:

- Paperless orders are submitted through CabinetryInfo.com
- The design must be converted to an MCE file before uploading through the Place an Order option in the Order Management drop down portion of the website.
- Consult CabinetryInfo.com for a video tutorial and documents on how to troubleshoot Paperless Ordering, or contact [paperlessorderingsupport@mascocabinetry.com](mailto:paperlessorderingsupport@mascocabinetry.com).

### FAXED ORDERS:

- Faxed orders require the use of our order form, which can be located on CabinetryInfo.com
- Must include: account number, purchase order number, door style, wood species, finish, and any other details pertinent to your order. There should be only one door style and finish on each order form.
- Most orders are entered within 48 business hours of receipt or less.
- Orders must be received by 3pm EST for same day order entry. Product lists from design software, such as 2020 Design, are acceptable.

## ORDER CONFIRMATION:

### PAPERLESS ORDERING:

- You will immediately receive an order acknowledgment with the order number. Should we have a question or discrepancy with your order, you will receive a notification that we have received your order and request that you contact Customer Care at your earliest convenience to resolve.

### FAXED ORDERS:

- Once an order has been received, a faxed or emailed confirmation will follow approximately 2 business days later.

### MONITORING YOUR ORDER:

- You can check the status of an order at any time by logging into CabinetryInfo.com and going to the Order Status section of the Customer Care quick link.

CabinetryInfo.com User Name: \_\_\_\_\_

CabinetryInfo.com Password: \_\_\_\_\_

# Table of Contents

<b>Product Code System</b>	<b>2-6</b>	<b>Vanity Cabinets</b>	<b>G1-G8</b>
Code System	2-3	Vanity Cabinets	G1-G7
Understanding Product Codes	4	Vanity Accessories	G8
What's New	5		
<b>Index</b>	<b>i-ii</b>	<b>Office Cabinets</b>	<b>H1-H2</b>
		Office Cabinets	H1
		Office Accessories	H2
<b>Door Styles</b>	<b>A1-A6</b>	<b>Universal Cabinets</b>	<b>I1-I4</b>
		Universal Cabinets	I1-I3
<b>Finishes</b>	<b>B1-B2</b>	Universal Cabinet Accessories	I4
<b>Cabinet Specifications and Options</b>	<b>C1-C10</b>	<b>Panels-Shelving-Trays</b>	<b>J1-J6</b>
Cabinet Specifications	C1-C4	Panels	J1-J2
Construction Options	C5-C10	Shelving	J3-J4
		Trays	J5-J6
<b>Wall Cabinets</b>	<b>D1-D10</b>	<b>Decorative Enhancements</b>	<b>K1-K10</b>
Wall Cabinets	D1-D2	Supports & Valances	K1
Wall Corner Cabinets	D3-D5	Moldings	K2-K5
Wall Open Cabinets	D6	Decorative Hardware Knobs	K6-K7
Wall Appliance Cabinets	D7	Decorative Hardware Pulls	K8-K9
Wall Accessories	D8-D10		
<b>Base Cabinets</b>	<b>E1-E12</b>	<b>Replacement Parts</b>	<b>L1-L18</b>
Base Cabinets	E1-E3	Hardware	L1-L7
Base Sink Cabinets	E4	Touch Up Materials	L8-L10
Base Corner Cabinets	E5-E7	Sales Doors	L11
Base Accessories	E8-E12	Understanding Replacement Parts	L12-L13
		Doors and Drawer Fronts - Sizes	L14-L16
		Accessory Non-Drilled Doors -Sizes	L17-L18
<b>Tall Cabinets</b>	<b>F1-F6</b>	<b>Indexes</b>	<b>M1-M2</b>
Tall Cabinets	F1-F2		
Tall Appliance Cabinets	F3		
Tall Accessories	F4-F6		

# Code System

## Merillat Ordering Code

Merillat builds its order code from global options, model, and model options which together define an orderable item. The order code is created from the door, finish, construction, cartoning, model and model options to complete the order code. The order code can incorporate all possible combinations available in the Merillat product line. Each order code must be complete to be recognized as a unique product. By understanding the Merillat code system you can identify any product with any variation or option in one place.

Following is a breakdown of each order code segment and how it combines to make a full order code. Each segment is identified with an identification number. That number will be repeated on this page and every page where the specification of product relates to a segment position of the order code.

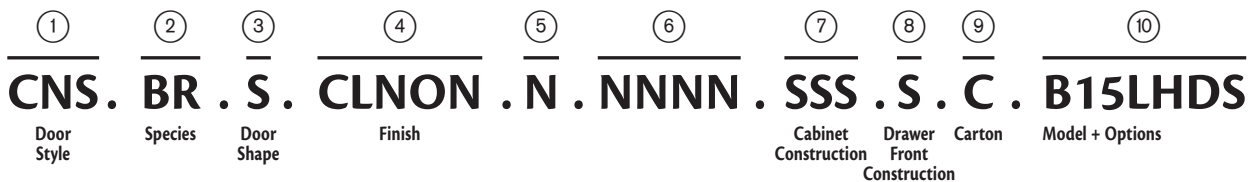

① Door Style	Code
Collins	CNS
Colony	CLY
Homestead	HMD
McDurmon	MCU
Wesley	WLY

② Species	Code
Birch	BR
Laminate	LM

③ Door Shape	Code
Square	S

④ Stain Finishes	Code
Clove	CLNON
Mirage	MRNON
Twilight	TWNON

④ Painted Finish	Code
Cotton	CTNON

④ Laminate	Code
Grey	GRNON
White	WHNON

⑤ This attribute is being held for future use to indicate special finishing options  
**N**

⑥ This attribute is being held for future use to indicate special construction material options  
**NNNN**

⑦ Cabinet Construction		
⑦a Cabinet Construction Code S	⑦b Drawer Box Code S, D	⑦c Thick Shelf Code S

Options	Code
Standard Construction, Standard Drawers, Standard Shelves	SSS
Standard Construction, Dovetail Drawers, Standard Shelves	SDS

⑧ Drawer Front Construction	Code
Solid Drawer Front	S

⑨ Cartoning	Code
Cartoned	C
Face Wrap	F



## 10 Model + Options

Code must appear in the order listed below. Not all code slots need to appear in the model + option code, just the options that apply.

10a Model	10b Depth Code	10c Hinging Code	10e Glass Door Code	10d Tray/Shelf Code	10g Partial Cabinet Code
W1842	9" deep 09	Left L	Prepared for Glass Door PG	Half Depth Shelf HDS	Cabinet Front Only CFO
B21	12" deep 12	Right R		Full Depth Shelf FDS	
B27B	15" deep 15			1 Standard Tray 1ST	
U159624	18" deep 18			2 Standard Trays 2ST	Case Only Option CSO
VCD3035DL	21" deep 21			1 Standard Full Width Tray 1FT	Frame Only Option FRM
	24" deep 24				

### Model + Option Code Examples

	Code
Wall Single Door Cabinet 18" Wide x 42" High x 12" Deep Hinged Right	W1842R
Wall Single Door Cabinet 18" Wide x 42" High x 15" Deep	W184215
Base Single Door Cabinet 21" Wide Hinged Right with 1 Standard Tray	B21R1ST
Base BUTT Door Cabinet 27" Wide with Half Depth Shelf	B27BHDS
Base BUTT Door Cabinet 27" Wide with 1 Standard Full Width Tray	B27B1FT
Utility Cabinet Single Door 15" Wide x 96" High x 24" Deep Hinged Right	U159624R
Vanity Combination Drawer 30" Wide x 34 1/2" High Drawers Left	VCD3035DL

# Understanding Product Codes

## Standard Cabinets

Wall Cabinet widths are always listed first followed by height. A standard wall cabinet is 12" deep except for Wall Refrigerator Cabinets which have a standard depth of 24". Thus 27 is the width, 30 is the height and depth is 12". Depth is only listed as the last two numbers when depth is other than standard. Cabinets with a "B" suffix have BUTT Doors without a center stile.

Tall cabinets follow the same sequence characteristics as Wall Cabinets; width first followed by height (eg: U1884). In those instances where the cabinet depth is greater than 12", the sequence is width and height, followed by depth (eg: U188424).

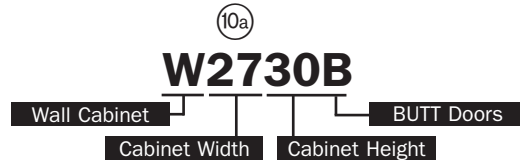

Base Cabinets are simpler than Wall Cabinets because the height (34 1/2" plus 1 1/2" for the countertop) and the depth (24") are always the same unless otherwise noted. The only numbers you need to know are the width. Cabinets with the "B" suffix have BUTT doors without a center stile.

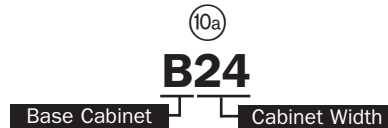

Vanity Cabinets are similar to Base Cabinets; the numbers are used to represent the width. Vanity Sink Base Cabinets are either 31 1/2" or 34 1/2" high plus 1 1/2" for the countertop. This particular cabinet is 31 1/2" high and comes standard with two drawers and is located at the end of the code.

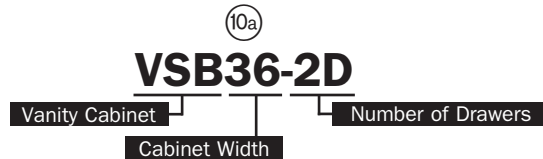

## Cabinets with Options

Trays are an available option for select Base Cabinets. With Trays as options, we are able to communicate with greater detail the different trays to choose from and the availability of the option with ease. The option of 1 Standard Tray has been chosen for this cabinet.

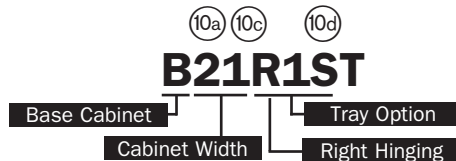

Modified Depth options are available in increments of 3". With six options of Modified Depth to choose from, you are able to interact with our products on a truly semi-custom level. The option of reduce to 15" deep has been chosen for this cabinet. This cabinet is 36" wide, 34 1/2" high with 2 drawers and a modified depth of 15".

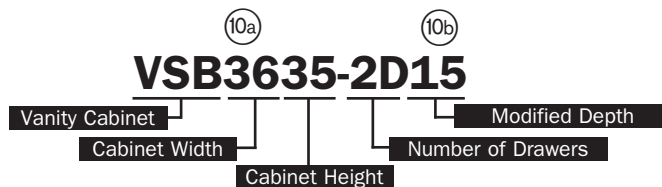

# What's New for the Merillat Basics product line

New

Watch for this icon highlighting new items

Watch for grey codes and this note highlighting new models or codes

## B24D

*Grey color coding indicates new product, size or code*

### New Product

Door	Page
McDurmon in Grey Laminate	A5
Base Cabinets	
Base Floating Plumbing Skirt	E3
Vanity Cabinets	
Vanity Base Double Door Full-Height	G1
Vanity Base Three Door Full-Height	G2
Vanity Base Four Door Full-Height	G2
Vanity Floating Plumbing Skirt	G7
Panels, Shelving, and Trays	
Panel Backer Veneer	J1
Panel Backer 3' Tall Veneer	J2
Decorative Enhancements	
Angled Outside Corner Molding - 135°	K1

### What's Changed

Tall Appliance Cabinets	Page
Oven Cabinet Universal <b>now</b> includes oven platform (OCSP30 or OCSP33) with the oven cabinet	F3

### What's Discontinued

Finishes	
Clove on Wesley	



ITEM	PAGE	ITEM	PAGE	ITEM	PAGE
<b>1</b>		<b>F</b>		<b>R</b>	
170 Degree Hinge	L4	Face Mount Hinge	L4	Rear Mounting Bracket - 3/4 Extension Side	
		Fill Stick	L9	Mount Roller Guides	L3
		Flat End Bar Knob	K6	Rear Mounting Bracket - 3/4 Extension Side	
		Flat End Bar Pull	K8	Mount Roller Guides Peninsula Base	L3
		Full Depth Shelf	C8	Rear Mounting Bracket - Full Extension Side	
<b>3</b>		Frame Only Option	C10	Mount Ball Bearing Guides	L3
3/4 Extension Side Mount Roller Guide Kit	L1	French Tassel Knob	K6	Rear Mounting Bracket - Full Extension Under	
3/4 Extension Side Mount Roller Guide		French Tassel Pull	K8	Mount Soft-Close Guides	L3
Peninsula Base Kit	L1	Full Extension Side Mount Ball Bearing Guide Kit	L1	Rear Mounting Bracket - Full Extension Under	
3/4 Extension Side Mount Roller Guides	L1	Full Extension Side Mount Ball Bearing Guides	L2	Mount Soft-Close Guides Peninsula Base	L3
31 1/2" Vanity Frame Dimensions	C4	Full Extension Under Mount Soft-Close Guides	L2	Rear Mounting Bracket - Full Extension Under	
34 1/2" Vanity Frame Dimensions	C4	Full Extension Under Mount Soft-Close Guide Kit	L2	Mount Soft-Close Guides DKD	L3
		Full Extension Under Mount Soft-Close		Rear Mounting Bracket Set	L2
		Peninsula Base Guide Kit	L2	Refrigerator End Panel	F5
		Full Overlay - Concealed Hinges	C1	Refrigerator End Panel w/Attached Filler	F5
		Full Overlay 6 Way Hinge	L4	Replacement Shelving	J4
<b>A</b>		Furniture Shelf Kit	J3	Ridge Knob	K6
Angle Crown Molding	K2	Fusilli Pull	K8	Roll-Out Trays - Solid Wood	J6
Angled Outside Corner Molding	K2			Rope Edged Knob	K6
				Rope Edged Pull	K8
				Round Knob	K6
		<b>H</b>			
<b>B</b>		Half Depth Shelf	C8	<b>S</b>	
Back Plugs	L6	Half Round Foot Pull	K8	Sales Door	L11
Base Blind Corner	E6	Heat Shield	E10	Scribe Molding	K5
Base Blind Corner Cabinet Information	E5	Homestead	A4	Shelf Clip	L4
Base Corner Fixed Shelf	E7			Shelf Clip with Stop	L5
Base Corner Revolving Builder	E6			Shelf Kits	J3
Base Double Door	E2			Shelf Support Back Pack	L5
Base Double Door Full-Height	E2			Shelf Support Center	L5
Base End Panel	E9	<b>I</b>		Shelf Support Pack	L5
Base End Panel Filler	E10	Installation Screws	L6	Shoe Molding	K5
Base Floating Plumbing Skirt	E3			Sink Base Angle	E4
Base Four Drawer	E2			Sink Base Double Door	E4
Base Shelving - Full Depth	J3			Sink Base Single Door	E4
Base Single Door	E1	<b>L</b>		Sink Front Angle	E4
Base Single Door Full-Height	E1	Large Football Knob	K6	Sink Front Bottom	E9
Base Swing-Out Shelves	E8	Lazy Susan Shelf Kit	D9	Sink Front Diagonal Bottom	E9
Base Three Drawer	E2	Locking Device - Full Extension Under Mount	L2	Sink Front End Panel	E10
Base Tray Kit - Standard	J5	Soft-Close Guides		Slender Pull	K8
Base Wastebasket Floor Mount Kit Single	E8			Small Birdcage Oval Knob	K6
Base Wastebasket Top Mount	E3	<b>M</b>		Soffit Crown Molding	K5
Base Wastebasket Top Mount Assembly	E8	McDurmon	A5	Soft-Close Door Hardware	L6
Bi-Fold Hinge	L4	Medium Football Knob	K6	Spoon Foot Pull	K8
Birdcage Wire Pull	K8	Molding Build-Up Strip 96"	K4	Standard Full-Width Trays	C9
Bookcase Cabinets	D6			Standard Trays	C9
				Sundial Round Knob	K6
				<b>T</b>	
<b>C</b>				Tall End Panel	F5
Cabinet Care Kit	L8			Tall Filler	F4, G8
Cabinet Cleaning and Polishing Cloths	L8	<b>N</b>		Tall Frame Dimensions	C2
Cabinet Construction	C5	Narrow Batten Molding	K4	Tall Utility Cabinet 12" Deep	F1
Cabinet Dusting Cloths	L8			Tall Utility Cabinet 24" Deep	F2
Cabinet Front Only	C9			Toe Kick Cover - Laminate	E11, F5, G8
Cabinet Repair Kit	L9			Totem Knob	K7
Case Only Option	C10	<b>O</b>		Totem Pull	K9
Classic Crown Molding	K2	Oven Cabinet Frame Dimensions	C3	Touch Up Kit	L9
Collins	A2	Oven Cabinet Support Platform	F4	Touch Up Pen	L9
Colony	A3	Oven Cabinet Universal	F3	Touch Up Quart	L10
Concave Round Knob	K6	Oven Drawer Kit	F3	Touch Up Spray Can Primer	L10
Construction Options Chart	C6			Touch Up Spray Can Topcoat	L10
Construction Options Diagram	C7	<b>P</b>		Traditional Furniture Base	K5
Corner Filler Toe Kick	E10, F5, G8	Panel Backer 3' Tall-Paper	J1	Traditional Overlay - Concealed Hinges	C1
Corner Molding	K3	Panel Backer 3' Tall-Veneer	J2	Traditional Overlay 6 Way Hinge	L4
Countertop Molding	K3	Panel Backer-Paper	J1	Two Tone Knob	K7
Countertop Support Bracket	K1	Panel Backer-Veneer	J1	Two Tone Pull	K9
Cove Large Molding	K2	Peninsula Base Double Door	E3		
Cove Light Rail Molding	K3	Peninsula Base Single Door	E3		
Crown Molding	K3	Perimeter Knob	K6		
Crown Soffit Molding	K4	Pull	K8		
Cup Pull	K8	Putty	L10		
Cutlery Drawer Insert	E9				
<b>D</b>		<b>Q</b>			
Depth Modification	C8	Quarter Round Molding	K4		
Desk End Panel	H2				
Desk Knee Drawer Trimmable	H1				
Double Oven Cabinet Kit	F4				

ITEM	PAGE	ITEM	PAGE	ITEM	PAGE
<b>U</b>					
Universal Access Panel	J2				
Universal Base Corner Revolving	I3				
Universal Base Double Door	I1				
Universal Base Lazy Susan	I3				
Universal Base Single Door	I1				
Universal Base Single Door - Full-Height	I1				
Universal Base Three Drawer	I2				
Universal Base Toekick Cover - Laminate	I4				
Universal Desk End Panel	H2				
Universal Frame Dimensions	C4				
Universal Removable Sink Front Double Doors	I3				
Universal Sink Base	I2				
Utility Front	F2				
Utility Tray Kit	E9				
<b>V</b>					
Valance Contemporary	K1				
Vanity Base Double Door Full-Height	G1				
Vanity Base Four Door Full-Height	G2				
Vanity Base Single Door	G2				
Vanity Base Single Door Full-Height	G1				
Vanity Base Three Door Full-Height	G2				
Vanity Combination Drawer Eight Drawer Single Door	G6				
Vanity Combination Drawer Six Drawer Single Door	G5				
Vanity Combination Drawer Three Drawer	G4				
Vanity Combination Drawer Two Drawer	G5				
Vanity Drawer Four Drawer	G6				
Vanity Drawer Three Drawer	G6				
Vanity Floating Plumbing Skirt	G7				
Vanity Front Sample	L11				
Vanity Sink Base Double Bowl	G3				
Vanity Sink Base Double Door	G3				
Vanity Sink Base Single Door	G2				
Vanity Sink Base Two Drawer Double Door	G3				
Vanity Sink Base Two Drawer Four Door	G4				
Vanity Sink Base Two Drawer Three Door	G4				
Vanity Tray Kit	J6				
Vanity Wall Recessed	G7				
Vent Clip Pack	L5				
<b>W</b>					
Wall and Base Frame Dimensions	C2				
Wall Angle Single Door	D5				
Wall Blind Corner Cabinet Information	D3				
Wall Blind Corner Double Door	D4				
Wall Blind Corner Single Door	D4				
Wall Corner Closure	D9				
Wall Double Door	D2				
Wall End Panel	D8				
Wall Filler	D8				
Wall Filler Corner	D8				
Wall Lattice	D6				
Wall Microwave Shelf	D7				
Wall Refrigerator	D2				
Wall Single Door	D1				
Wesley	A6				
Wine Storage Cabinet	D6				

## Wood Species and Characteristics

**Birch** is a medium-density hardwood with a distinct, moderate grain pattern that ranges from straight to wavy or curly. The predominant sapwood color is white to creamy yellow, while the heartwood varies in color from medium or dark brown to reddish brown, which may result in color variation within the same door.

**Laminate** is a thermo-plastic polymer wrap that is applied to engineered wood or Medium-Density Fiberboard (MDF). This cabinetry give you a uniform appearance.

# Collins

Traditional Overlay

① ② ③ ⑧  
**CNS . BR . S . S**

Birch

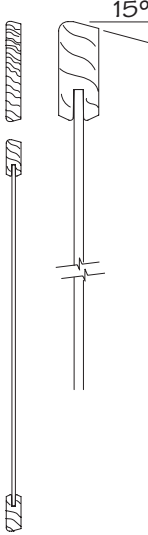
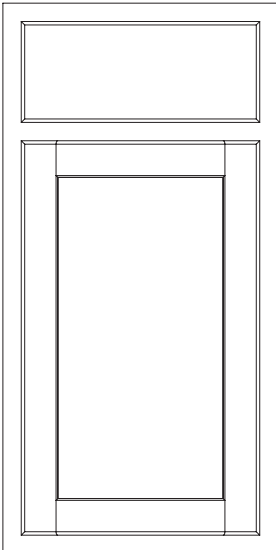
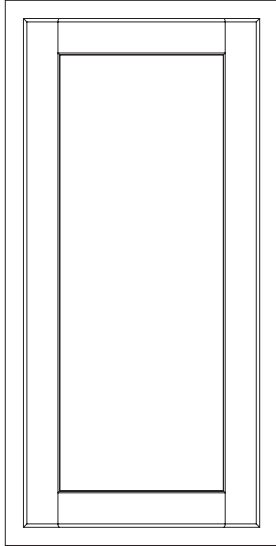

- 2" stiles and rails, 3/4" thick solid hardwood
- 5/32" recessed center panel is veneer applied to an engineered wood core
- Painted product in Birch door styles may be constructed from hardwoods or engineered substrates
- Slab drawer front is solid hardwood or, for painted product, engineered wood substrate
- Mortise and tenon construction
- Door and drawer front have horizontal reverse bevels
- Decorative hardware is optional

## Birch

### Stain Finishes

Clove (CLNON)  
 Mirage (MRNON)  
 Twilight (TWNON)

### Painted Finishes

Cotton (CTNON)



# Colony

Traditional Overlay

① ② ③ ⑧  
 CLY. BR. S. S

Birch

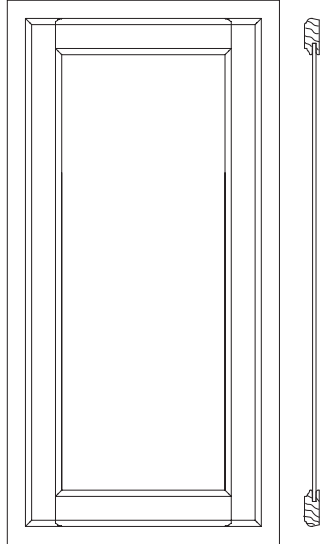

- 2" stiles and rails, 3/4" thick solid hardwood
- 5/32" recessed center panel is veneer applied to an engineered wood core
- Painted product in Birch door styles may be constructed from hardwoods or engineered substrates
- Slab drawer front is solid wood
- Mortise and tenon construction
- Door and drawer front have horizontal reverse bevels
- Decorative hardware is optional

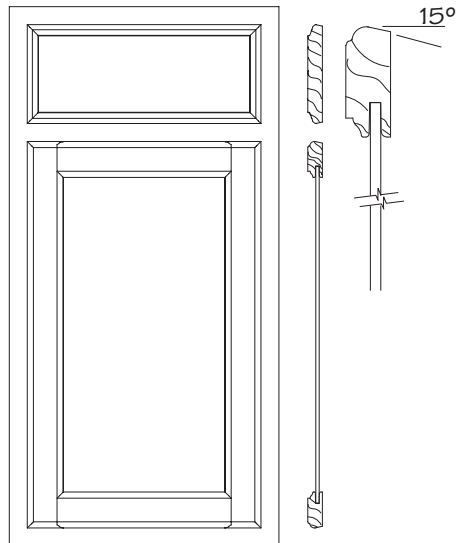

## Birch

### Stain Finishes

Clove (CLNON)  
 Mirage (MRNON)  
 Twilight (TWNON)

# Homestead

Traditional Overlay

① ② ③ ⑧  
**HMD.BR. S. S**

Birch

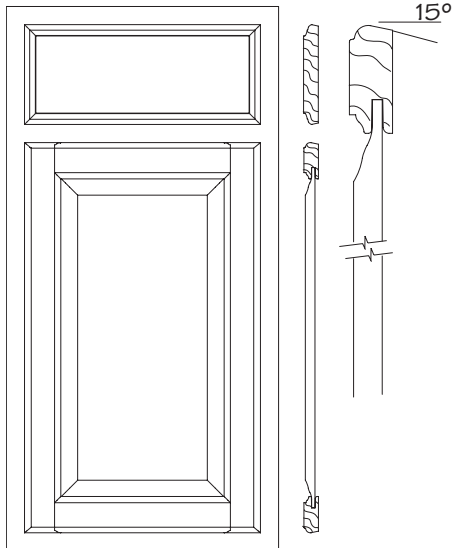
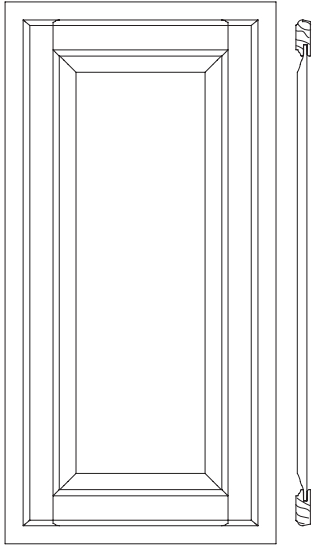

- 2" stiles and rails, 3/4" thick solid hardwood
- 1/2" raised center panel is veneer applied to an engineered wood core
- Painted product in Birch door styles may be constructed from hardwoods or engineered substrates
- Slab drawer front is solid wood
- Mortise and tenon construction
- Door and drawer front have horizontal reverse bevels
- Decorative hardware is optional

## Birch

### Stain Finishes

Clove (CLNON)  
 Mirage (MRNON)  
 Twilight (TWNON)

### Painted Finishes

Cotton (CTNON)

# McDurmon

Traditional Overlay

① ② ③ ⑧  
**MCU.LM. S. S**

Laminate

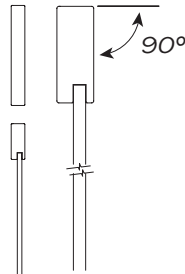
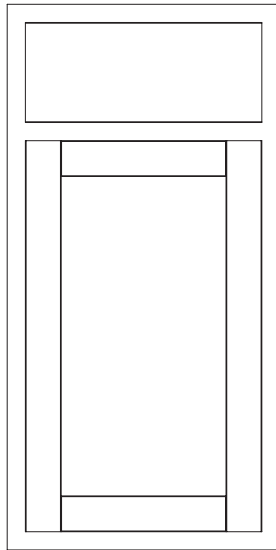
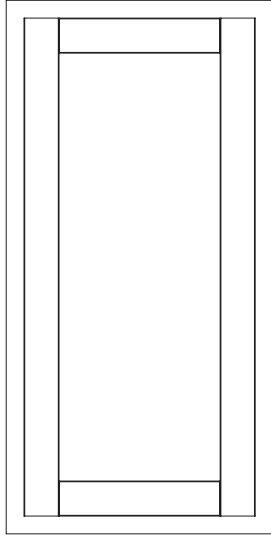

- 2" wide stiles and rails; 3/4" thick
- 1/4" recessed center panel has laminate applied to a Medium Density Fiberboard (MDF) core
- Door stiles and rails are individually wrapped with laminate and assembled using two wood dowels per joint
- Ends of door stiles are edge banded
- Tall doors have a single recessed panel
- Slab drawer front is Medium Density Fiberboard (MDF) core with laminate wrap and edge banded vertical edges
- Decorative hardware is optional

## Laminate

### Laminate Finishes

White (WHNON)

Grey (GRNON)

# Wesley

Full Overlay

① ② ③ ⑧  
**WLY.BR. S. S**

Birch

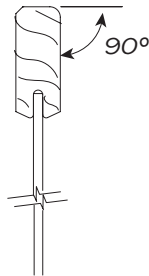
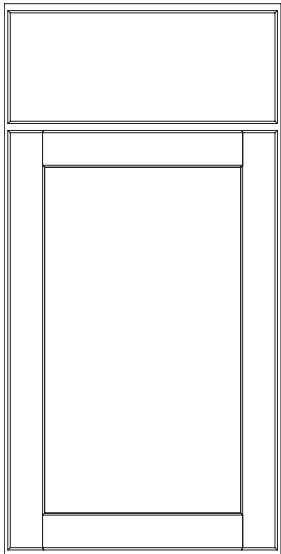
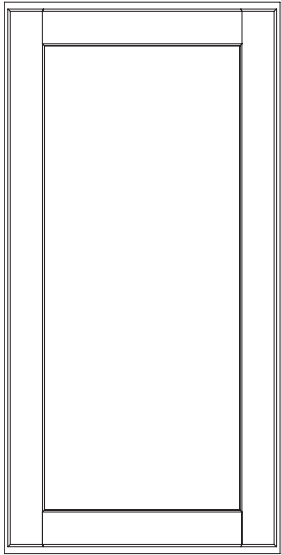

- 2" stiles and rails, 3/4" thick solid hardwood
- 5/32" recessed center panel is veneer applied to an engineered wood core
- Painted product in Birch door styles may be constructed from hardwoods or engineered substrates
- Slab drawer front is solid hardwood or, for painted product, engineered wood substrate
- Mortise and tenon construction
- Decorative hardware is required

## Birch

### Stain Finishes

Twilight (TWNON)

### Painted Finishes

Cotton (CTNON)

## Finishes

Finishes protect and enhance the natural beauty of wood. Extra care is taken to assure a uniform finish. Because we are dedicated to customer satisfaction, we feel that it is important to explain some of the characteristics of finishes on hardwood.

### Finish Terminology

#### End Grain

End grain surfaces and softer areas of the wood may accept more stain and often appear darker than other surfaces. This is a natural reaction when finishing wood products and potential variances **cannot** be controlled.

#### Joint Lines

Since wood is in a constant state of expansion and contraction, visible lines are normal at the joints on the cabinet face frames and doors. This does **not** weaken the finish or the strength of the joint.

## Warping, Cracking & Proper Humidity

As a natural characteristic, all wood products contain moisture. Changes in temperature and humidity affect the moisture content in wood, which causes wood to expand or contract. Over time, this expansion or contraction can cause warping and joint cracks to occur, potentially causing permanent deformations, in wood cabinetry.

To help prevent excessive movement in your wood cabinetry, we recommend maintaining a controlled environment of 70 to 75 degrees Fahrenheit and 30% to 50% humidity in the areas where your cabinetry is stored or installed. Environmental conditions **cannot** be controlled by Masco Cabinetry and the effects of the movement in wood is **not** considered to be a manufacturing defect and will **not** be considered a reason for replacement.

**Note:** Wood products, including cabinet doors and face frames, are typically affected by environmental conditions. Color variation over time, as well as normal movement due to wood's expansion and contraction is part of the natural beauty of wood. This normal movement may cause hairline cracks in the finish surface at the joints and is considered a normal characteristic of semi-opaque or painted finishes. This will **not** be considered a reason for product replacement.

*See the doors section of this book for door specie information and descriptions*

## Stain Finishes

### Stain Process

Stain is applied and brush-wiped to desired color. Next, sealer is applied to protect the finish and minimize warping and cracking of the hardwood. Sealer is then sanded to develop a bonding surface for the topcoating process.

As a final step, a heat activated topcoat is applied to provide a beautiful and durable furniture finish. Finish availability varies by door style.

#### Clove

A rich, medium brown finish that draws out the grain characteristics of Birch. This finish may show a range of color variation which adds to its beauty. The natural wood grain and character continue to show through the finish color.

CLNON Birch

#### Mirage

Light-medium finish that blends color with the natural Birch characteristics. The finish process reduces the variation of wood colors and minimizes color contrast in the finished product. The natural wood grain and character continue to show through the finish color.

MRNON Birch

#### Twilight

Dark semi-transparent finish lets just a hint of the Birch characteristics show through.

TWNON Birch

## Painted Finishes

### Paint Process

Painted finishes feature rich, beautiful color while allowing some of the natural beauty of the wood to show.

Several coats of rich, semi-opaque paint coat the wood using an automated application process.

Natural wood characteristics such as gum pockets, streaks and pin knots may be visible, particularly with some of our lighter paints. These characteristics tend to be more pronounced on the backs of our doors and drawers.

Since wood naturally expands and contracts, you may see hairline separation in the finish surface at the joints. Joint lines are normal and do **not** affect the strength of the door's construction.

**Note:** Self cleaning ovens generate high temperatures which can cause discoloration of painted finishes. To minimize risk, it is recommend that you open doors and drawers adjacent to the oven during cleaning cycles.

#### Cotton

White

CTNON Birch

## Laminate

### Wrapped Process

Door rails and stiles are individually wrapped with laminate. Slab drawer front is medium density fiberboard (MDF) core with laminate wrap and edge banded along side edges. The cabinetry face frame features solid hardwood finished to match the wrapped doors and drawer fronts. While great care has been taken to match the face frame to the doors and drawer fronts, texture and color variations can be expected. Prolonged exposure to tobacco smoke will discolor wrapped finishes, and this side effect is **not** covered under warranty. Finish availability varies by door style.

**Note:** Self cleaning ovens generate high temperatures which can cause discoloration of laminated finishes. To minimize the risk, it is recommended that you open the doors and drawers adjacent to the oven during cleaning cycles.

#### White

White

WHNON Laminate

#### Grey

Grey

GRNON Laminate

**Notes**

# Cabinet Specifications

## Construction Options and Modifications

### Full Overlay - Concealed Hinges

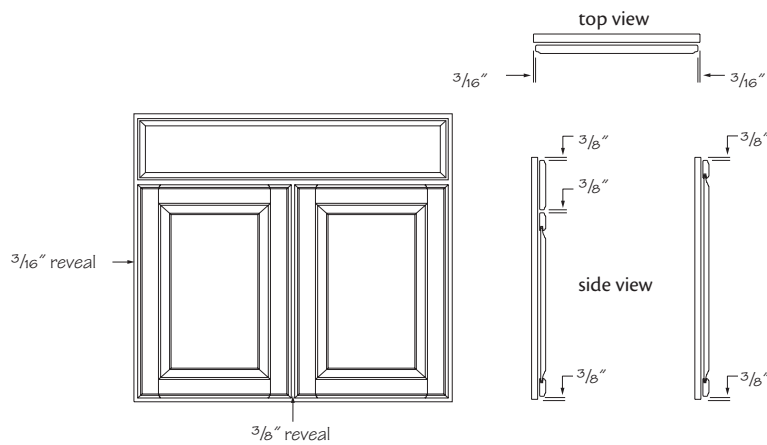

- Full Overlay doors leave  $\frac{3}{16}$ " of the cabinet's face frame exposed on either side of the doors and  $\frac{3}{8}$ " exposed between doors
- Butt door cabinets have  $\frac{1}{8}$ " reveal between doors
- Nickel-finished self-closing hinges. Adjustable six ways for perfect alignment
- The reveals shown here may vary slightly on some cabinets due to actual door/drawer front sizes used

### Traditional Overlay - Concealed Hinges

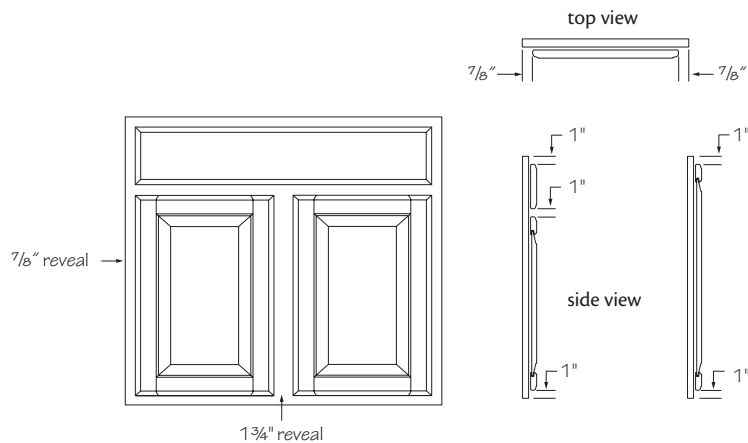

- Traditional Overlay doors leave  $\frac{7}{8}$ " of the cabinet's face frame exposed on either side of the doors and  $1\frac{3}{4}$ " exposed between doors
- Butt door cabinets have  $\frac{1}{8}$ " reveal between doors
- Nickel-finished self-closing hinges. Adjustable six ways for perfect alignment
- The reveals shown here may vary slightly on some cabinets due to actual door/drawer front sizes used

### Wall and Base Frame Dimensions

- Vertical opening sizes are preceded by an asterisk (\*)
- Unless otherwise noted, all stiles and rails are 1 1/2" wide
- Unless otherwise noted, depth of cabinets excludes doors
- 3" wide vertical stiles divide double door cabinets, + indicates stiles are removed on butt door cabinets

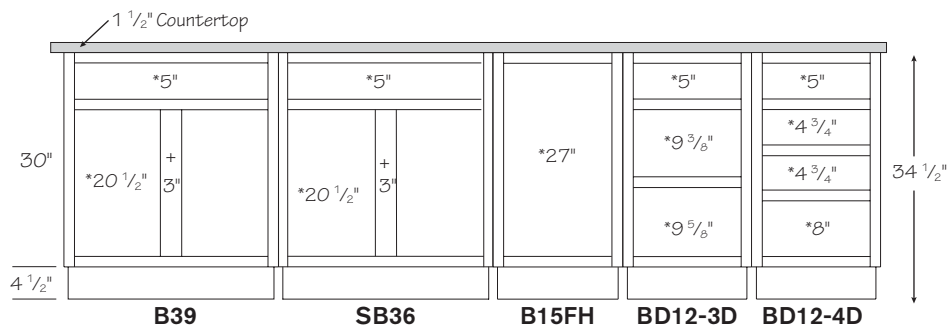
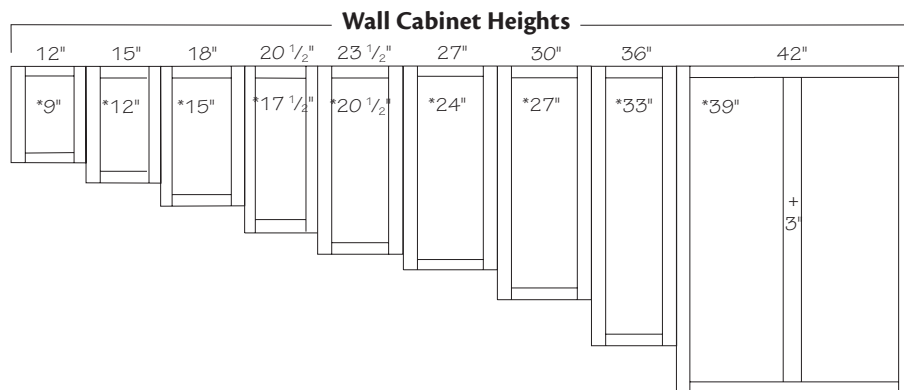

### Tall Frame Dimensions

- Vertical opening sizes are preceded by an asterisk (\*)
- Unless otherwise noted, all stiles and rails are 1 1/2" wide
- Unless otherwise noted, depth of cabinets excludes doors
- 3" wide vertical stiles divide double door cabinets

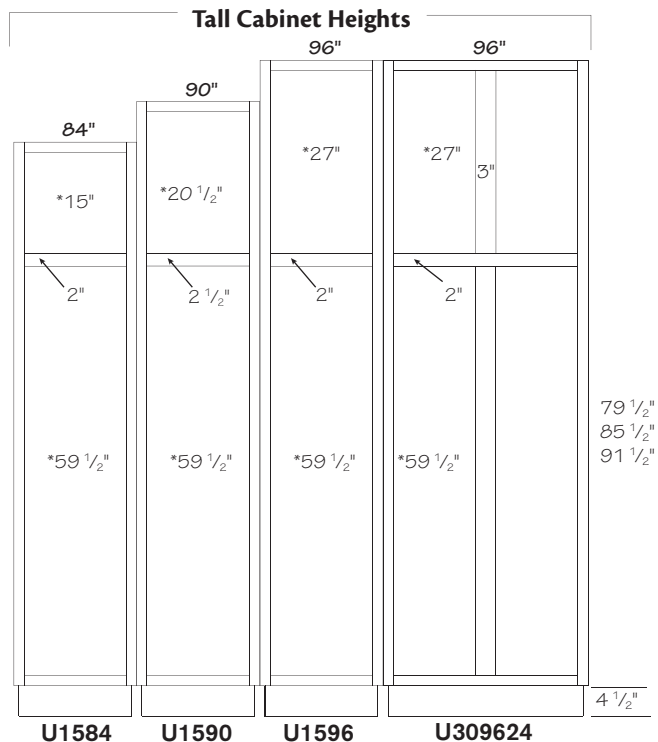



### Oven Cabinet Universal Frame Dimensions

- Vertical opening sizes are preceded by an asterisk (\*)
- Unless otherwise noted, all stiles and rails are 1 1/2" wide
- Unless otherwise noted, depth of cabinets excludes doors
- Cabinets have 3" wide trimmable full-length vertical stiles that provide opening width adjustment
- Substitute “\_” with cabinet’s height

### Oven Cabinet Universal (OCU)

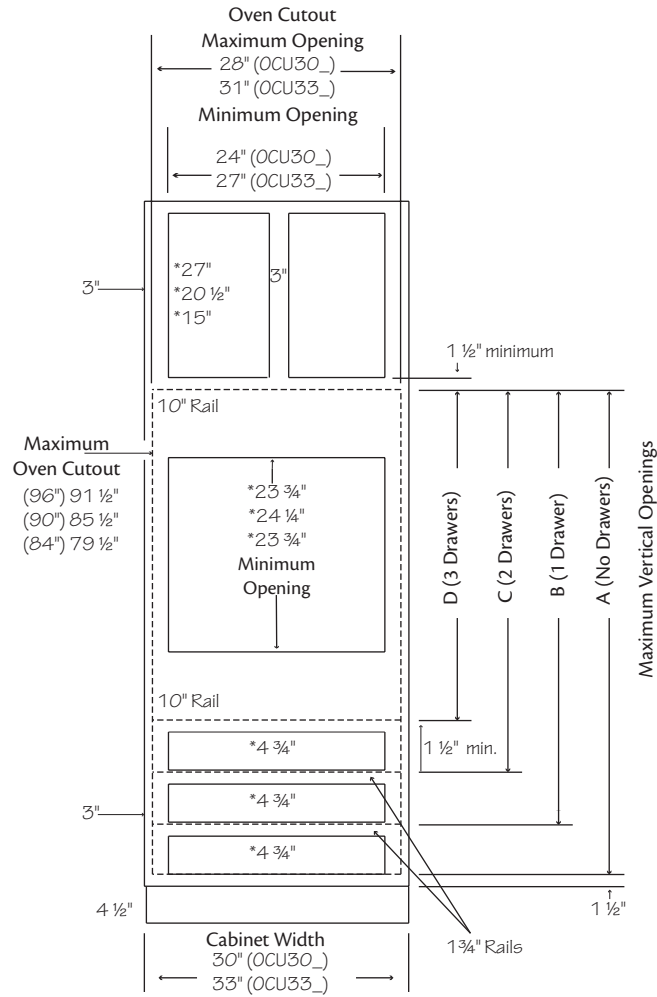

Maximum Vertical Openings for Oven				
Cabinet Height	A	B	C	D
84"	60"	53 3/4"	47 1/4"	40 3/4"
90"	60 1/2"	54 1/4"	47 3/4"	41 1/4"
96"	60"	53 3/4"	47 1/4"	40 3/4"

### 31 1/2" Vanity Frame Dimensions

- Vertical opening sizes are preceded by an asterisk (\*)
- Unless otherwise noted, all stiles and rails are 1 1/2" wide
- Unless otherwise noted, depth of cabinets excludes doors

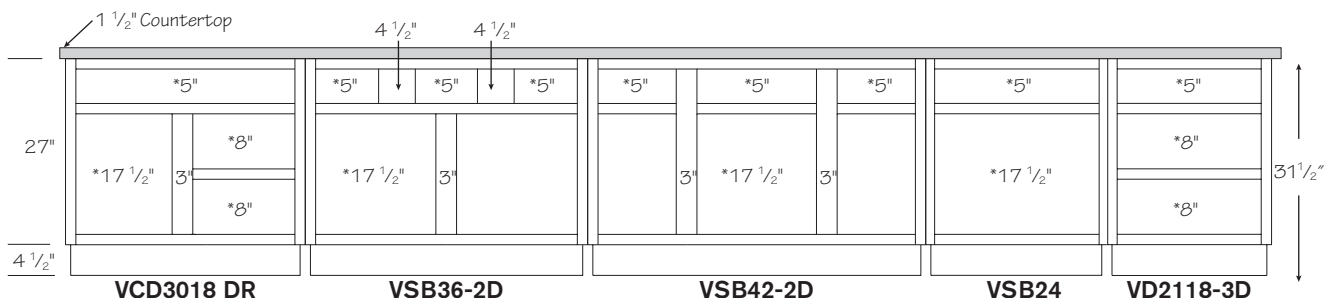

### 34 1/2" Vanity Frame Dimensions

- Vertical opening sizes are preceded by an asterisk (\*)
- Unless otherwise noted, all stiles and rails are 1 1/2" wide
- Unless otherwise noted, depth of cabinets excludes doors

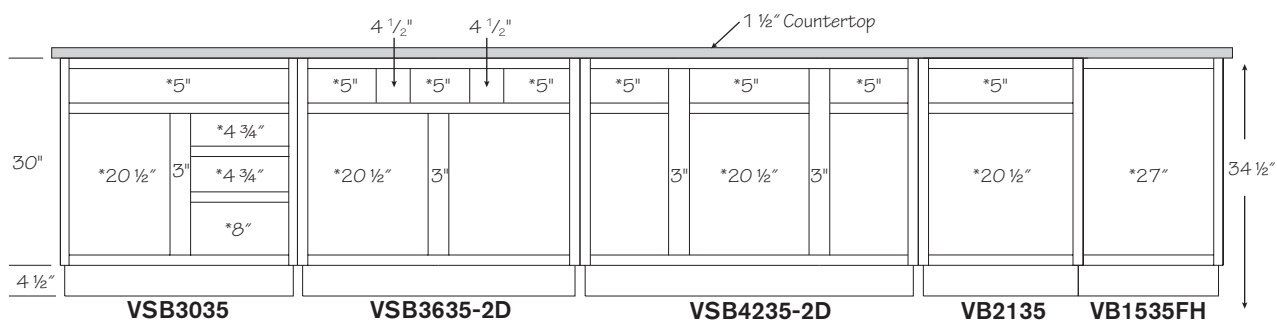

### Universal Frame Dimensions

- Vertical opening sizes are preceded by an asterisk (\*)
- Unless otherwise noted, all stiles and rails are 1 1/2" wide
- Unless otherwise noted, depth of cabinets excludes doors
- 3" wide vertical stiles divide double door cabinets, + indicates stiles are removed on butt door cabinets

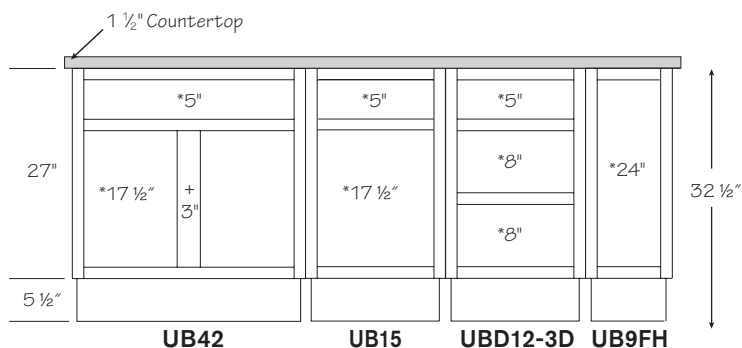

# Construction Options

## Construction Options and Modifications

- ❖ Included as standard
- Available with an upcharge
- ☆ Available with exceptions

(Blank) **Not** available

SSS	Construction	-----	⑦
SDS	Construction	-----	⑦
09	Depth Modification	----	⑩b
12	Depth Modification	----	⑩b
15	Depth Modification	----	⑩b
18	Depth Modification	----	⑩b
21	Depth Modification	----	⑩b
24	Depth Modification	----	⑩b
HDS	Half Depth Shelf	-----	⑩c
FDS	Full Depth Shelf	-----	⑩c
FT	Standard Full Width Trays	-----	⑩c
ST	Standard Trays	-----	⑩c
CFO	Cabinet Front Only	----	⑩g
CSO	Case Only	-----	⑩g
FRM	Frame Only	-----	⑩g



### Cabinet Construction

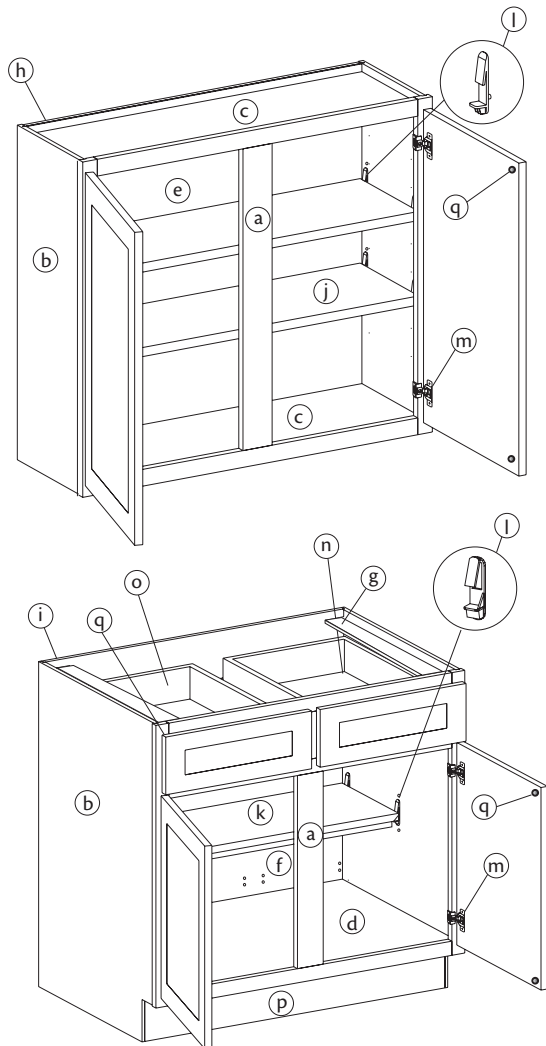

- a. Face Frames
- b. End Panels
- c. Wall and Tall Tops and Bottoms
- d. Base and Vanity Bottoms
- e. Wall Backs
- f. Tall, Base and Vanity Backs
- g. Base and Vanity I-Beam support
- h. Wall and Tall Hang Rails
- i. Base and Vanity Hang Rails
- j. Wall and Tall Shelves
- k. Base Shelves
- l. Shelf Supports
- m. Hinges
- n. Drawer Guides
- o. Drawer Cores
- p. Base and Vanity Toeboard Backers
- q. Door and Drawer Bumpers

**Construction Options Chart**

Construction Option Chart				
	Standard Construction (SSS)	(SSS) Details	Standard Construction with Dovetail Drawers (SDS)	(SDS) Details
<b>Face Frame</b>	<b>Solid Hardwood</b>			
<b>Wall, Base and Vanity End Panels</b>	3/8" Engineered Wood	Ext. Finish: laminate to match door and frame Int. Finish: natural woodgrain laminate	3/8" Engineered Wood	Ext. Finish: laminate to match door and frame Int. Finish: natural woodgrain laminate
<b>Tall End Panels</b>	1/2" Engineered Wood		1/2" Engineered Wood	
<b>Wall Tops and Bottoms</b>	3/8" Engineered Wood	Ext. Finish: natural woodgrain laminate Int. Finish: natural woodgrain laminate	3/8" Engineered Wood	Ext. Finish: natural woodgrain laminate Int. Finish: natural woodgrain laminate
<b>Tall Tops and Bottoms</b>	1/2" Engineered Wood		1/2" Engineered Wood	
<b>Base and Vanity Bottoms</b>	3/8" Engineered Wood	Ext. Finish: unfinished Int. Finish: natural woodgrain laminate	3/8" Engineered Wood	Ext. Finish: unfinished Int. Finish: natural woodgrain laminate
<b>Wall Backs</b>	3/8" Engineered Wood	Ext. Finish: unfinished Int. Finish: natural woodgrain laminate	3/8" Engineered Wood	Ext. Finish: unfinished Int. Finish: natural woodgrain laminate
<b>Base and Vanity Backs</b>	1/4" Engineered Wood		1/4" Engineered Wood	
<b>Tall Backs</b>	1/4" Engineered Wood		1/4" Engineered Wood	
<b>Base and Vanity I-Beams</b>	3/8" Engineered Wood			
<b>Shelves</b>	1/2" Engineered Wood w/ Clear Polycarbonate Shelf Supports	15lbs per sq. ft 50 lb maximim load capacity	1/2" Engineered Wood w/ Clear Polycarbonate Shelf Supports	15lbs per sq. ft 50 lb maximim load capacity
<b>Hinges</b>	Nickel-finished, self-closing, 6-way adjustable			
<b>Drawer Guides</b>	3/4 extension side-mount drawer slide system	75 lb load capacity	Full extension, concealed, soft-close undermount slide system	75 lb load capacity
<b>Drawer Core/ Drawer Bottom</b>	Core: 1/2" Engineered Wood Bottom: 3/8" Engineered Wood		Core: 5/8" Solid Hardwood Bottom: 3/16" Medium Density Fiber-board (MDF)	Drawers 30" and wider have 3/8" solid hardwood cleat for extra support
<b>Toeboard Backer</b>	3/8" Engineered Wood Toespace - 4 1/2" tall (Universal is 5 1/2" tall) x 3 1/8" Deep			
<b>Roll-Out Trays</b>	1/2" Engineered or Solid Wood			

\*Not including finished Toekick Cover

### Construction Options Diagram

#### Standard Construction (SSS)

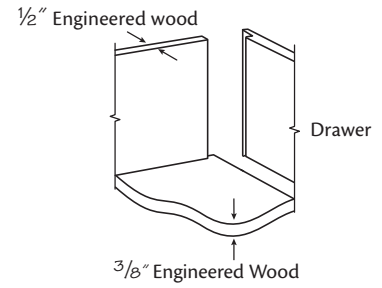
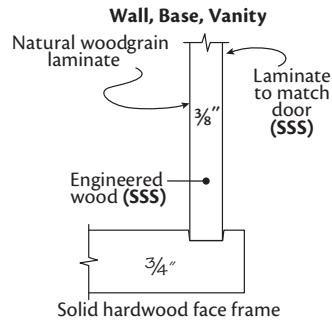
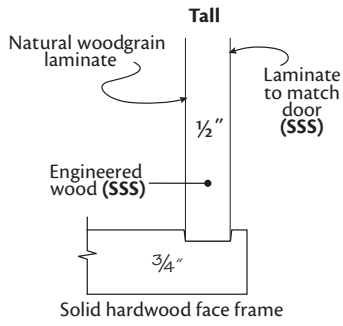

#### Standard Construction with Dovetail Drawers (SDS)

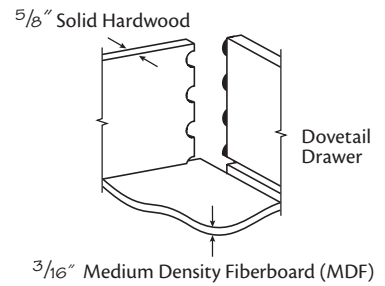
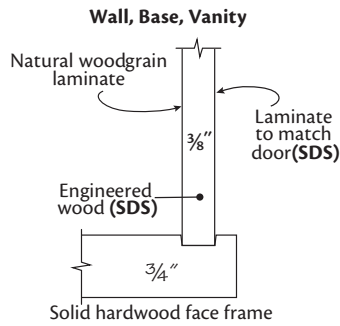
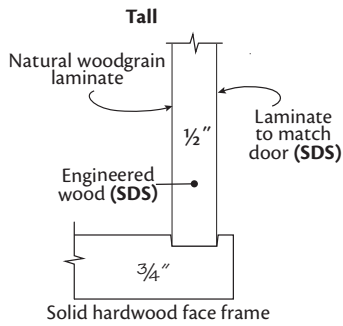

### Depth Modification

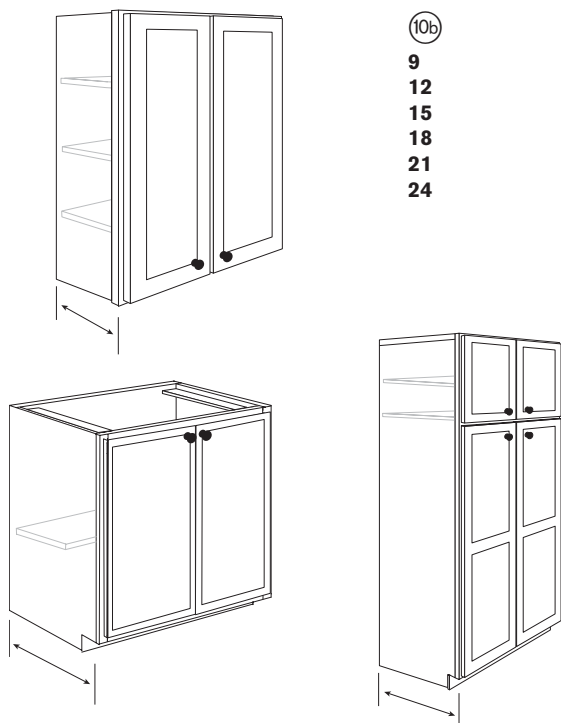

⑩b

9  
12  
15  
18  
21  
24

- 25% upcharge. Increased Depth 15", 18", 21", and 24" Bookcase Cabinets add 50%
- Some cabinets can be reduced or increased in depth to fit design requirements. See specific cabinet information for availability
- When this option is selected, Cabinet Front Only (CFO) and Frame Only (FRM) is no longer available
- Select trays are **not** available with this option. See individual cabinets for specific availability
- Cabinets that normally have drawers ordered less than 18" deep will be replaced with a false drawer front only

SSS ⑦	● 24 ⑩b
SDS ⑦	HDS ⑩d
● 09 ⑩b	FDS ⑩d
● 12 ⑩b	FT ⑩d
● 15 ⑩b	ST ⑩d
● 18 ⑩b	CFO ⑩g
● 21 ⑩b	CSO ⑩g
	FRM ⑩g

### Half Depth Shelf

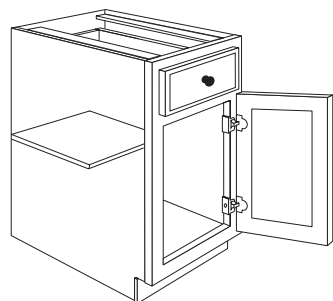

⑩d

HDS

- 1/2" engineered wood with natural woodgrain laminate
- Standard shelf for most Base and Universal cabinets
- Half-depth shelves in Base cabinets 30" wide and wider have a matching full-length support apron secured to the underside near the front edge for additional support. Shelves are designed to support 15 lbs. per square foot, **not** to exceed 50 lbs. per shelf

SSS ⑦	● 24 ⑩b
SDS ⑦	❖ HDS ⑩d
09 ⑩b	FDS ⑩d
12 ⑩b	FT ⑩d
15 ⑩b	ST ⑩d
18 ⑩b	CFO ⑩g
21 ⑩b	CSO ⑩g
	FRM ⑩g

### Full Depth Shelf

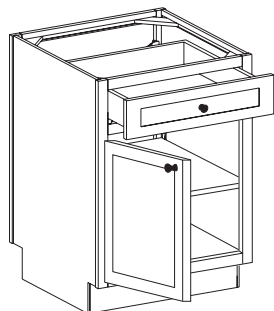

⑩d

FDS

- 1/2" engineered wood with natural woodgrain laminate
- Only available for Peninsula Base cabinets

SSS ⑦	● 24 ⑩b
SDS ⑦	HDS ⑩d
09 ⑩b	❖ FDS ⑩d
12 ⑩b	FT ⑩d
15 ⑩b	ST ⑩d
18 ⑩b	CFO ⑩g
21 ⑩b	CSO ⑩g
	FRM ⑩g

### Standard Full-Width Trays

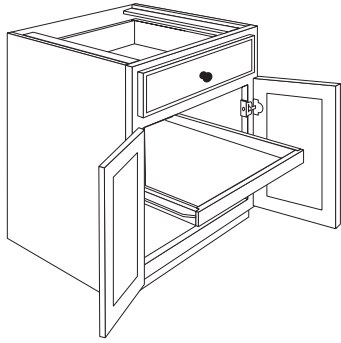

⑩d  
**1FT**

- Standard tray spans the full-width of cabinet
- Standard trays sides and back are 1/2" inch engineered wood with 3/8" engineered wood bottom. Fronts are 3/4" solid hardwood
- Available in select Base cabinets
- Natural woodgrain laminate
- 3/4 extension side mount glide
- 75 lbs. capacity
- Shelves are omitted from cabinets when roll-out tray options are selected
- **Note: Not** available on cabinets reduced to 12" or 15" deep

SSS ⑦	24 ⑩b
SDS ⑦	HDS ⑩d
09 ⑩b	FDS ⑩d
12 ⑩b	● FT ⑩d
15 ⑩b	ST ⑩d
18 ⑩b	CFO ⑩g
21 ⑩b	CSO ⑩g
	FRM ⑩g

### Standard Trays

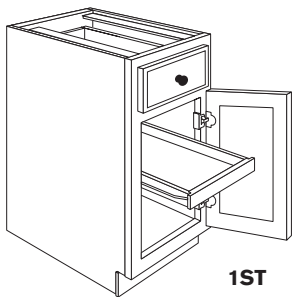

⑩d  
**1ST**  
**2ST**

- Standard trays sides and back are 1/2" inch engineered wood with 3/8" engineered wood bottom. Fronts are 3/4" solid hardwood
- Available for most Base and Universal cabinets
- Natural woodgrain laminate
- 3/4 extension side mount glide
- 75 lbs. capacity
- Shelves are omitted from cabinets when roll-out tray options are selected
- **Note: Not** available on cabinets reduced to 12" or 15" deep

SSS ⑦	24 ⑩b
SDS ⑦	HDS ⑩d
09 ⑩b	FDS ⑩d
12 ⑩b	FT ⑩d
15 ⑩b	● ST ⑩d
18 ⑩b	CFO ⑩g
21 ⑩b	CSO ⑩g
	FRM ⑩g

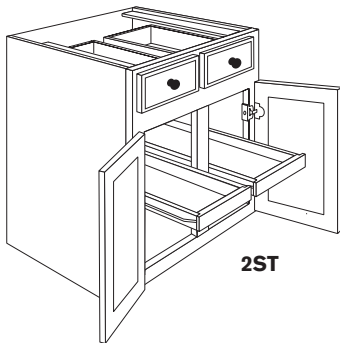

**2ST**

### Cabinet Front Only

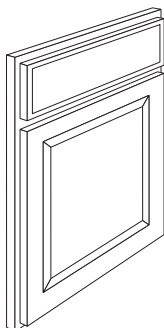

⑩g  
**CFO**

- -20% upcharge
- Available on most cabinets, see individual models for exceptions
- Front frame and appropriate doors and drawer fronts only
- Does **not** include toe kick
- **Note: Cannot** be combined with any depth modifications, tray or shelf options

SSS ⑦	24 ⑩b
SDS ⑦	HDS ⑩d
09 ⑩b	FDS ⑩d
12 ⑩b	FT ⑩d
15 ⑩b	ST ⑩d
18 ⑩b	● CFO ⑩g
21 ⑩b	CSO ⑩g
	FRM ⑩g

### Case Only Option

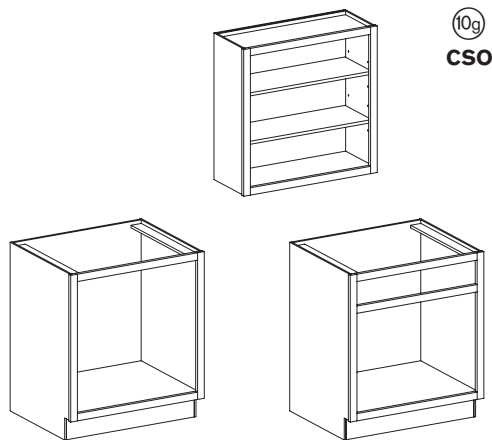

⑩g  
**CSO**

- -20% upcharge. If cabinet has drawers -30%
- For Case Only (CSO) option on Walls:
  - Includes shelves, if applicable
  - Interior and shelves are natural woodgrain laminate
  - No doors or hinges
- For Case Only (CSO) option on Base, Base Drawer, Vanity, Vanity Drawer, Tall and Universal:
  - Includes cabinet box only
  - Does **not** include doors, drawer fronts, drawer cores, hinges, shelves, trays and slides
- Available on most cabinets, see individual models for exceptions
- Cabinets with revolving shelves will ship with revolving shelves; Base Corner Fixed Shelf (BCFS36) will ship with fixed shelf

SSS ⑦	24 ⑩b
SDS ⑦	HDS ⑩d
09 ⑩b	FDS ⑩d
12 ⑩b	FT ⑩d
15 ⑩b	ST ⑩d
18 ⑩b	CFO ⑩g
21 ⑩b	● CSO ⑩g
	FRM ⑩g

### Frame Only Option

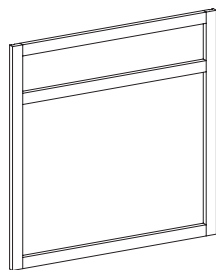

⑩g  
**FRM**

- Face Frame only
- Does **not** include doors, drawer fronts, or hinges
- Available in standard wall, base, vanity, universal and tall sizes

SSS ⑦	24 ⑩b
SDS ⑦	HDS ⑩d
09 ⑩b	FDS ⑩d
12 ⑩b	FT ⑩d
15 ⑩b	ST ⑩d
18 ⑩b	CFO ⑩g
21 ⑩b	CSO ⑩g
	● FRM ⑩g



# Wall Cabinets

## Construction Options and Modifications

- ❖ Included as standard
- Available with an upcharge
- ☆ Available with exceptions

(Blank) **Not** available

SSS	Construction	-----	⑦
SDS	Construction	-----	⑦
09	Depth Modification	----	⑩b
15	Depth Modification	----	⑩b
18	Depth Modification	----	⑩b
21	Depth Modification	----	⑩b
24	Depth Modification	----	⑩b

**Note:** Standard wall cabinet box depth is 12" unless stated otherwise. Add door thickness with bumpers for total depth.

**Caution:** Installation of a wall cabinet 30" or wider requires additional support, such as attachment to a soffit, or support from below. Failure to provide additional support could result in collapse of the cabinet, serious personal injury, or property damage. Damage relating to failure to provide additional support is **not** covered by the limited warranty. See inside cover for warranty details

Any wall cabinet over 24" wide or 30" high with a depth greater than 12" and/or butt doors **must** be installed between two cabinets, a cabinet and a wall, or supported from below. Material dimensions may vary slightly based on lumber industry standards.

Specifications subject to change without notice.



### Wall Single Door

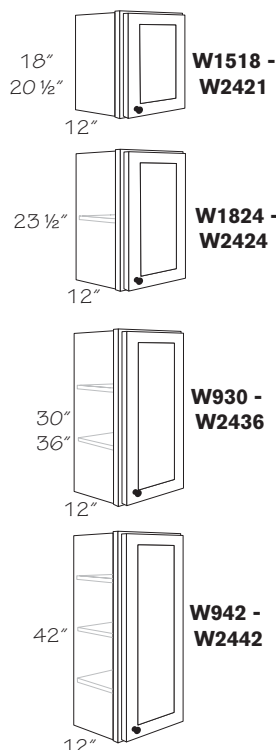

⑩a	⑩c	⑩a	⑩c
Specify R or L 18" High		Specify R or L 36" High	
<b>W1518 R or L</b>	<b>W936 R or L</b>	<b>W1236 R or L</b>	
<b>W1818 R or L</b>	<b>W1236 R or L</b>	<b>W1536 R or L</b>	
<b>W2418 R or L</b>	† <b>W1836 R or L</b>	† <b>W1836 R or L</b>	
<b>W2421 R or L</b>	† <b>W2136 R or L</b>	† <b>W2436 R or L</b>	
20 1/2" High	23 1/2" High	42" High	
<b>W1824 R or L</b>	<b>W942 R or L</b>	<b>W1242 R or L</b>	
<b>W2124 R or L</b>	<b>W1242 R or L</b>	<b>W1542 R or L</b>	
<b>W2424 R or L</b>	† <b>W1842 R or L</b>	† <b>W1842 R or L</b>	
30" High	† <b>W2142 R or L</b>	† <b>W2142 R or L</b>	
<b>W930 R or L</b>	† <b>W2442 R or L</b>	† <b>W2442 R or L</b>	
<b>W1230 R or L</b>			
† <b>W1530 R or L</b>			
† <b>W1830 R or L</b>			
† <b>W2130 R or L</b>			
† <b>W2430 R or L</b>			

- 18" & 20 12" high cabinets have no shelves
- 23 1/2" high cabinets have one adjustable shelf
- 30" - 36" high cabinets have two adjustable shelves
- 42" high cabinets have three adjustable shelves
- Accessory Hinged Prep for Glass Door (PG) is available in select door styles and sizes. See Accessory Hinged Prep for Glass Door Information located in Replacement Parts>Hardware of this book
- Actual height of 21" cabinet is 20 1/2"
- Actual height of 24" cabinet is 23 1/2"

- ❖ SSS ⑦
- ❖ SDS ⑦
- 09 ⑩b
- 15 ⑩b
- 18 ⑩b
- 21 ⑩b
- 24 ⑩b

† Door size available with Accessory Hinged Prep for Glass Door (PG), in select door styles only

Wall Double Door

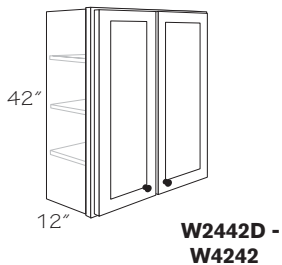
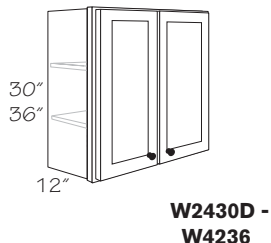
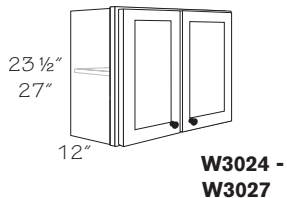
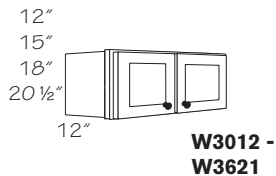

⑩a

- 12" High  
**W3012**  
**W3612**  
**W3912**
- 15" High  
**W3015**  
**W3315**  
**W3615**  
**W3915**
- 18" High  
**W3018**  
**W3318**  
**W3618**  
**W3918**
- 20 1/2" High  
**W3021**  
**W3621**
- 23 1/2" High  
**W3024**  
**W3324**  
**W3624**  
**W3924**  
**W4224**
- 27" High  
**W3027**

⑩a

- 30" High  
**W2430D**  
**W2730B**  
† **W3030**  
† **W3330**  
† **W3630**  
**W3930**  
† **W4230**  
**W4530**  
† **W4830**
- 36" High  
**W2436D**  
**W2736B**  
† **W3036**  
† **W3336**  
† **W3636**  
**W3936**  
† **W4236**
- 42" High  
**W2442D**  
**W2742B**  
† **W3042**  
† **W3342**  
† **W3642**  
**W3942**  
† **W4242**

- 12" - 20 1/2" high cabinets have no shelves
- 23 1/2" and 27" high cabinets have one adjustable shelf
- 30" - 36" high cabinets have two adjustable shelves
- 42" high cabinets have three adjustable shelves
- Cabinets with a "B" suffix have BUTT doors without a center stile
- Accessory Hinged Prep for Glass Door (PG) is available in select door styles and sizes. See Accessory Hinged Prep for Glass Door Information located in Replacement Parts>Hardware of this book
- Actual height of 21" cabinet is 20 1/2"
- Actual height of 24" cabinet is 23 1/2"

❖ SSS ⑦

❖ SDS ⑦

● 09 ⑩b

● 15 ⑩b

● 18 ⑩b

● 21 ⑩b

● 24 ⑩b

† Door size available with Accessory Hinged Prep for Glass Door (PG), in select door styles only

Wall Refrigerator

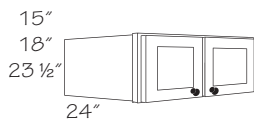

⑩a

- 15" High  
**WR3315**  
**WR3615**  
**WR3915**
- 18" High  
**WR3318**  
**WR3618**  
**WR3918**
- 23 1/2" High  
**WR3324**  
**WR3624**  
**WR3924**

- No shelf
- Designed for use over refrigerators where there is adequate clearance
- Actual height of 24" cabinet is 23 1/2"

**Caution:** Additional support is required. See installation sheet provided with the Framed Cabinet Installation Guide

❖ SSS ⑦

❖ SDS ⑦

● 09 ⑩b

● 15 ⑩b

● 18 ⑩b

● 21 ⑩b

● 24 ⑩b

# Wall Corner Cabinets

## Construction Options and Modifications

- ❖ Included as standard
- Available with an upcharge
- ☆ Available with exceptions

(Blank) **Not** available

SSS	Construction	-----	⑦
SDS	Construction	-----	⑦
09	Depth Modification	----	⑩b
15	Depth Modification	----	⑩b
18	Depth Modification	----	⑩b
21	Depth Modification	----	⑩b
24	Depth Modification	----	⑩b

⑩a

⑩c

**WBC24/2730 BR**

### Wall Blind Corner Cabinet Information

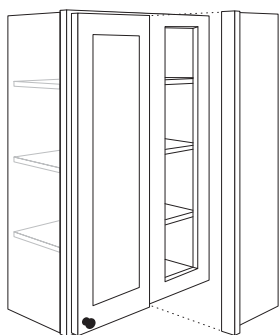

Wall Blind Corner Cabinet  
Blind Right (BR) shown

- Wall blind corner cabinets provide access to corner space and permits adjustability of up to 2 7/8" maximum to aid in kitchen cabinet layout. Consult chart for "pull" dimensions and minimum wall space requirements.
- "Pulling" the cabinet away from the corner (2 7/8" maximum), and using the supplied filler and panel provides clearance for opening doors when decorative hardware is used.
- BR or BL indicates blind end of cabinet. Please specify.
- Door hinged on same side as blind
- Cabinets may be changed from right to left blind by inverting cabinet.
- **Note:** A 3" Wall Filler and Blind Panel is included with each WBC cabinet ordered, shipped unattached.

#### Wall Blind Corner

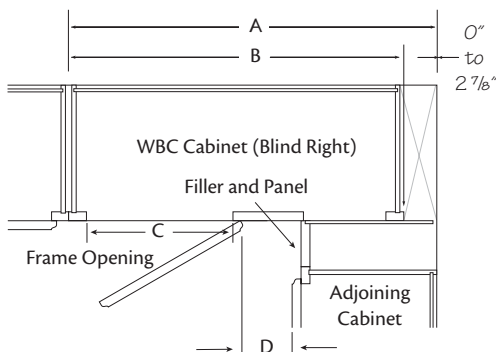

Wall Blind Corner	Traditional Overlay				Full Overlay and Full Overlay+							
	(A) Wall Space		(B) Cabinet Width	(C) Frame Opening	(D) Door Hardware Clearance		(A) Wall Space		(B) Cabinet Width	(C) Frame Opening	(D) Door Hardware Clearance	
	No Pull	Max Pull			No Pull	Max Pull	No Pull	Max Pull			No Pull	Max Pull
<b>WBC24/27</b>	24"	26 7/8"	24"	7 1/2"	1 1/2"	4 3/8"	24"	26 7/8"	24"	7 1/2"	13/16"	3 11/16"
<b>WBC30/33</b>	30"	32 7/8"	30"	13 1/2"	1 1/2"	4 3/8"	30"	32 7/8"	30"	13 1/2"	13/16"	3 11/16"
<b>WBC33/36</b>	33"	35 7/8"	33"	16 1/2"	1 1/2"	4 3/8"	33"	35 7/8"	33"	16 1/2"	13/16"	3 11/16"
<b>WBC36/39</b>	36"	38 7/8"	36"	19 1/2"	1 1/2"	4 3/8"	36"	38 7/8"	36"	19 1/2"	13/16"	3 11/16"
<b>WBC39/42</b>	39"	41 7/8"	39"	10 1/2", 9"	1 1/2"	4 3/8"	39"	41 7/8"	39"	10 1/2", 9"	13/16"	3 11/16"
<b>WBC42/45</b>	42"	44 7/8"	42"	10 1/2", 12"	1 1/2"	4 3/8"	42"	44 7/8"	42"	10 1/2", 12"	13/16"	3 11/16"
<b>WBC48/51</b>	48"	50 7/8"	48"	13 1/2", 15"	1 1/2"	4 3/8"	48"	50 7/8"	48"	13 1/2", 15"	13/16"	3 11/16"

Wall Blind Corner Single Door

Blind Right (BR) shown

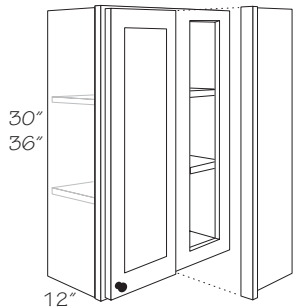

WBC24/2730 -  
WBC36/3936

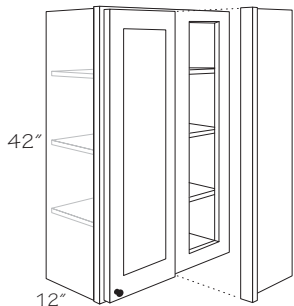

WBC24/2742 -  
WBC36/3942

10a

Specify BR or BL  
30" High

- WBC24/2730 BR or BL
- † WBC30/3330 BR or BL
- WBC33/3630 BR or BL
- WBC36/3930 BR or BL

36" High

- WBC24/2736 BR or BL
- † WBC30/3336 BR or BL
- WBC36/3936 BR or BL

42" High

- WBC24/2742 BR or BL
- † WBC30/3342 BR or BL
- WBC36/3942 BR or BL

† Door size available with Accessory Hinged Prep for Glass Door (PG), in select door styles only

- 30" - 36" high cabinets have two adjustable shelves
- 42" high cabinets have three adjustable shelves
- Door hinged to center stile
- Do **not** pull cabinet more than 2 7/8" from corner
- Accessory Hinged Prep for Glass Door (PG) is available in select door styles and sizes. See Accessory Hinged Prep for Glass Door Information located in Replacement Parts>Hardware of this book
- Invertible for L or R blind corner
- **Note:** Blind Panel with 3" filler included, shipped unattached

- ❖ SSS 7
- ❖ SDS 7
- 09 10b
- 15 10b
- 18 10b
- 21 10b
- 24 10b

Wall Blind Corner Double Door

Blind Right (BR) shown

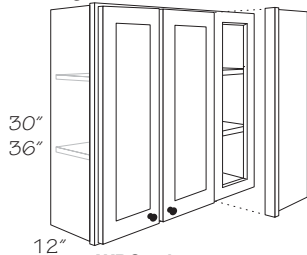

WBC39/4230-  
WBC42/4536

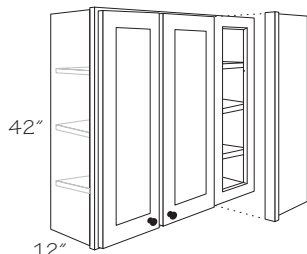

WBC39/4242-  
WBC42/4542

10a

Specify BR or BL  
30" High

- WBC39/4230 BR or BL
- WBC42/4530 BR or BL
- WBC48/5130 BR or BL

36" High

- WBC39/4236 BR or BL
- WBC42/4536 BR or BL

42" High

- WBC39/4242 BR or BL
- WBC42/4542 BR or BL

- 30" - 36" high cabinets have two adjustable shelves
- 42" high cabinets have three adjustable shelves
- Two different width doors; the narrower is located next to the blind panel
- Do **not** pull cabinet more than 2 7/8" from corner
- Invertible for L or R blind corner
- **Note:** Blind Panel with 3" filler included, shipped unattached

- ❖ SSS 7
- ❖ SDS 7
- 09 10b
- 15 10b
- 18 10b
- 21 10b
- 24 10b

### Wall Angle Single Door

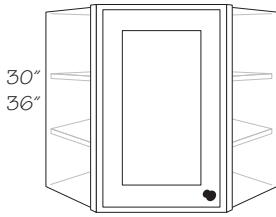

30"  
36"

**WA2430-WA2736**

10a

Specify R or L  
30" High

† **WA2430 R or L** † **WA2436 R or L**  
 † **WA2730 R or L** † **WA2736 R or L**

10c

Specify R or L  
36" High

† **WA2436 R or L** † **WA2736 R or L**  
 † **WA2736 R or L**

42" High

† **WA2442 R or L** † **WA2742 R or L**

† Door size available with Accessory Hinged Prep for Glass Door (PG), in select door styles only

- 30" - 36" high cabinets have two adjustable shelves
- 42" high cabinets have three adjustable shelves
- Back corner removed for easy installation
- Full and Traditional overlay door widths are similar to avoid interference with adjacent cabinet doors
- Adjacent cabinets can be installed directly without fillers
- Accessory Hinged Prep for Glass Door (PG) is available in select door styles and sizes. See Accessory Hinged Prep for Glass Door Information located in Replacement Parts>Hardware of this book

❖ SSS	<span style="border: 1px solid black; border-radius: 50%; padding: 2px;">7</span>
❖ SDS	<span style="border: 1px solid black; border-radius: 50%; padding: 2px;">7</span>
09	<span style="border: 1px solid black; border-radius: 50%; padding: 2px;">10b</span>
15	<span style="border: 1px solid black; border-radius: 50%; padding: 2px;">10b</span>
18	<span style="border: 1px solid black; border-radius: 50%; padding: 2px;">10b</span>
21	<span style="border: 1px solid black; border-radius: 50%; padding: 2px;">10b</span>
24	<span style="border: 1px solid black; border-radius: 50%; padding: 2px;">10b</span>

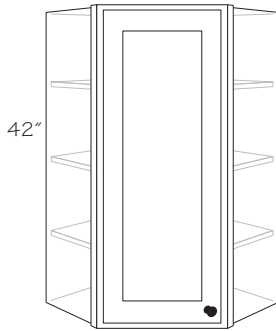

42"

**WA2442 - WA2742**

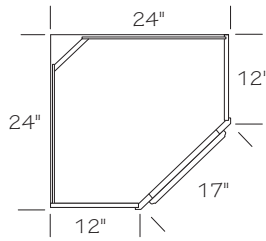

**WA24\_\_**

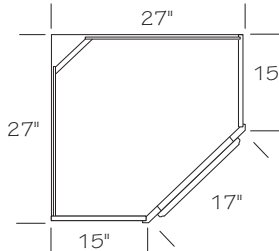

**WA27\_\_**

# Wall Open Cabinets

10a  
**BK3018**

## Construction Options and Modifications

- ❖ Included as standard
  - Available with an upcharge
  - ☆ Available with exceptions
- (Blank) **Not** available

SSS	Construction - - - - -	7
SDS	Construction - - - - -	7
09	Depth Modification - - - -	10b
15	Depth Modification - - - -	10b
18	Depth Modification - - - -	10b
21	Depth Modification - - - -	10b
24	Depth Modification - - - -	10b

**Caution:** Bookcases are typically subjected to extreme weight. Additional support is required. Wall hung applications **must** be limited to 15 lbs. per square foot of shelf area; **not** to exceed 50 lbs. per shelf.

Specifications subject to change without notice.

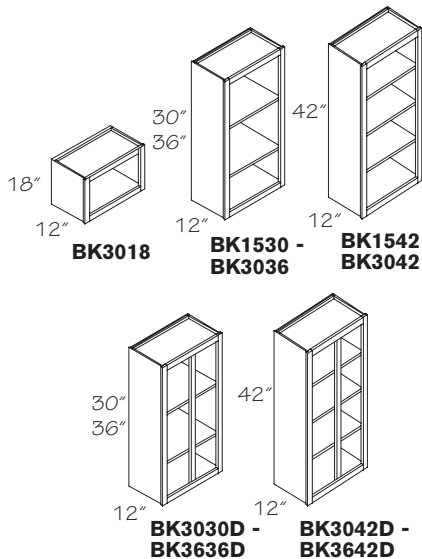

### Bookcase Cabinets

10a	18" High <b>BK3018</b>	10a	36" High † <b>BK1536</b>	10a	With Frame Center Stile 30" High † <b>BK3030D</b>
	30" High † <b>BK1530</b>		† <b>BK1836</b>		† <b>BK3630D</b>
	† <b>BK1830</b>		† <b>BK2136</b>		36" High † <b>BK3036D</b>
	† <b>BK2130</b>		† <b>BK2436</b>		† <b>BK3636D</b>
	† <b>BK2430</b>		42" High † <b>BK1542</b>		42" High † <b>BK3042D</b>
	† <b>BK3030</b>		† <b>BK1842</b>		† <b>BK3642D</b>
			† <b>BK2142</b>		
			† <b>BK2442</b>		
			† <b>BK3042</b>		

† Door size available with Accessory Hinged Prep for Glass Door (PG), in select door styles only

- 18" high bookcases have no shelves
- 30" and 36" high bookcases have two adjustable shelves
- 42" high bookcases have three adjustable shelves
- 3/4" thick shelves
- Matching interior
- Vertical wood grain back panel; except for painted finishes
- Includes low profile clear polycarbonate shelf supports in addition to hold-down style supports used for shipping
- Accessory Hinged Prep for Glass Door (PG) is available in select door styles and sizes. See Accessory Hinged Prep for Glass Door Information located in Replacement Parts>Hardware of this book
- **Note:** Cabinet Front Only (CFO), Case Only (CSO), and Frame Only (FRM) options are **not** available

❖ SSS	7
❖ SDS	7
● 09	10b
● 15	10b
● 18	10b
● 21	10b
● 24	10b

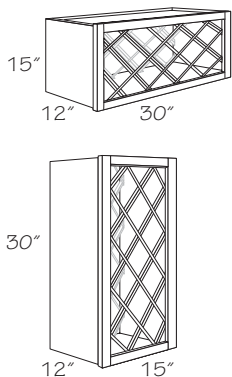

**WL3015**  
(horizontal)

**WL1530**  
(vertical)

### Wall Lattice

10a	15" High <b>WL3015</b>	11 Bottles
	30" High <b>WL1530</b>	11 Bottles

- Matching laminate interior
- Vertical wood grain back panel; except for painted finishes
- Lattices are finished to match
- Lattice in painted finishes are painted hardwood
- Lattices are **not** removable
- 4" x 4" bottle openings
- **Note:** Cabinet Front Only (CFO), Case Only (CSO), and Frame Only (FRM) options are **not** available

❖ SSS	7
❖ SDS	7
● 09	10b
● 15	10b
● 18	10b
● 21	10b
● 24	10b

### Wine Storage Cabinet

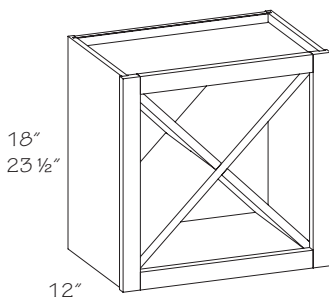

10a  
**WSC1818**  
**WSC2424**

- Matching interior
- Actual height of 24" cabinet is 23 1/2"
- Requires additional support. Installation between two cabinets or cabinet and wall recommended.
- Vertical wood grain back panel; except for painted finishes
- Cross member **cannot** be removed
- **Note:** Cabinet Front Only (CFO), Case Only (CSO), and Frame Only (FRM) options are **not** available

❖ SSS	7
❖ SDS	7
● 09	10b
● 15	10b
● 18	10b
● 21	10b
● 24	10b

# Wall Appliance Cabinets

SSS Construction ----- (7)

SDS Construction ----- (7)

## Construction Options and Modifications

- ❖ Included as standard
- Available with an upcharge
- ☆ Available with exceptions

(Blank) **Not** available

(10a)

### WMS301812

#### Wall Microwave Shelf

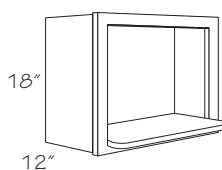

(10a)

12" Deep  
**WMS301812**

- 3/4" thick shelf extends 3 25/32" beyond face frame of cabinet ❖ SSS (7)
- Matching interior ❖ SDS (7)
- Shelf shipped unattached for easier installation; mounting hardware included
- Vertical wood grain back panel; except for painted finishes
- Designed for countertop style microwaves
- **Note: Must** be installed between two cabinets or between cabinet and side wall
- **Note:** Cabinet Front Only (CFO), Case Only (CSO), and Frame Only (FRM) options are **not** available

#### Opening Sizes

Cabinet	Width	Height	Depth (Shelf)
WMS301812	27"	14 1/4"	15"

# Wall Accessories

BR Birch ----- (2)  
 LM Laminate ----- (2)

## Construction Options and Modifications

- ❖ Included as standard
- Available with an upcharge
- ☆ Available with exceptions

(Blank) **Not** available

(10a)

### WEP30

#### Wall Filler

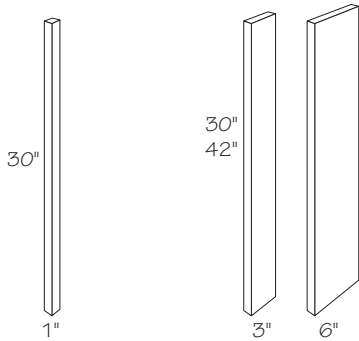

(10a)

- 1" Wide*  
**WF1-30**  
**WF1-30-6**
- 3" Wide*  
**WF3-30**  
**WF3-30-6**  
**WF3-42**  
**WF3-42-6**

(10a)

- 6" Wide*  
**WF6-30**  
**WF6-30-6**  
**WF6-42**  
**WF6-42-6**

- 3/4" thick solid wood
- Available in all finishes
- Cotton, White and Grey are painted hardwood
- Finished on face surface only
- Offered individually or six per carton

❖ BR (2)  
 ❖ LM (2)

#### Wall Filler Corner

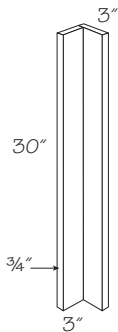

(10a)

**WFC3-30**

- 3" on each face
- 3/4" thick solid wood
- Available in all finishes
- Cotton, White and Grey are painted hardwood
- Finished on face surface only
- One per carton

❖ BR (2)  
 ❖ LM (2)

#### Wall End Panel

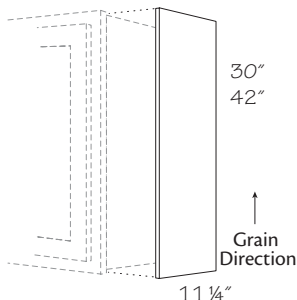

(10a)

- 11 1/4" Wide Veneer*
- **WEP30**
  - **WEP30-10**
  - **WEP42**
  - **WEP42-10**
- 11 1/4" Wide Paper Laminate*
- **WEP30P**
  - **WEP30P-10**
  - **WEP42P**
  - **WEP42P-10**

- Used to trim or flush out laminate exposed end of wall cabinet
- For right or left hand use
- Veneer: 3/16" thick panel, finished on one side; grain runs lengthwise
- Laminate: 1/8" thick panel, laminate on front side, back side unfinished
- Available in all finishes
- 42" panels trimmable for 36" wall cabinets
- Offered individually or 10 per carton

❖ BR (2)  
 ❖ LM (2)

■ Cotton, White and Grey are painted veneer



### Wall Corner Closure

10a

WCC

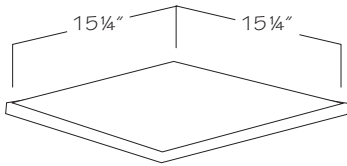

- Easy to clean natural wood grain laminate; laminated two sides
- 1/2" thick engineered wood core
- One per carton

BR 2  
LM 2

### Lazy Susan Shelf Kit

10a

LS2

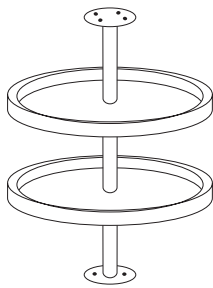

- Two 18" diameter white plastic independently revolving shelves
- Center post adjusts from 26" to 31" in height
- Designed to fit WA2430, WA2436, and WA2442 cabinets
- WA2436 and WA2442 cabinets require top adjustable shelf to be installed for post mounting
- One per carton

BR 2  
LM 2

**Notes**

# Base Cabinets

## Construction Options and Modifications

- ❖ Included as standard
- Available with an upcharge
- ☆ Available with exceptions

(Blank) **Not** available

SSS	Construction	-----	(7)
SDS	Construction	-----	(7)
12	Depth Modification	-----	(10b)
15	Depth Modification	-----	(10b)
18	Depth Modification	-----	(10b)
21	Depth Modification	-----	(10b)
HDS	Half Depth Shelf	-----	(10d)
FDS	Full Depth Shelf	-----	(10d)
FT	Standard Full Width Trays	-----	(10d)
ST	Standard Trays	-----	(10d)

(10a) (10c) (10d)  
**B15** **L** **HDS**

### Base Single Door

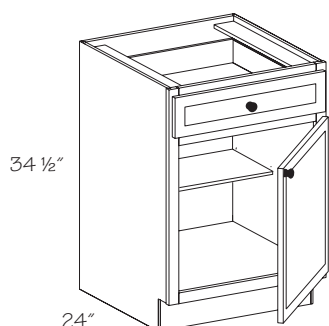

(10a) (10c) (10d)

Specify R or L

<b>B12</b>	<b>R or L</b>	<b>HDS</b>
<b>B15</b>	<b>R or L</b>	<b>HDS</b>
<b>B18</b>	<b>R or L</b>	<b>HDS</b>
<b>B21</b>	<b>R or L</b>	<b>HDS</b>
<b>B24</b>	<b>R or L</b>	<b>HDS</b>

- Standard height top drawer
- Back panel is pre-drilled for accessory Base Tray Kits (BTK); only available on 21" and 24" deep cabinets
- ☆ Tray options are available for cabinets with select depth modifications. See Construction Options for specifics
- ☆ **Note:** When depth is reduced to 12" or 15", drawers become a false drawer front
- **Note:** For tray or shelf options for select cabinets, replace HDS (10d) with the option code of your choice

❖ SSS (7)	● 21 (10b)
● SDS (7)	❖ HDS (10d)
☆ 12 (10b)	FDS (10d)
☆ 15 (10b)	FT (10d)
● 18 (10b)	☆ ST (10d)

### Base Single Door Full-Height

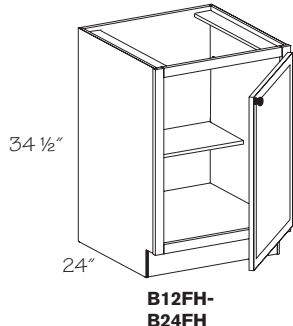
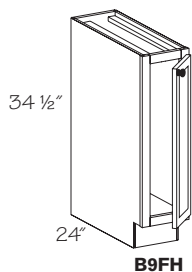

(10a) (10c) (10d)

Specify R or L  
 24" Deep

▲ <b>B9FH</b>	<b>R or L</b>	
<b>B12FH</b>	<b>R or L</b>	<b>HDS</b>
<b>B15FH</b>	<b>R or L</b>	<b>HDS</b>
<b>B18FH</b>	<b>R or L</b>	<b>HDS</b>
<b>B21FH</b>	<b>R or L</b>	<b>HDS</b>
<b>B24FH</b>	<b>R or L</b>	<b>HDS</b>

▲ **Not** available with tray or shelf options

- B9FH has no shelf
- Back panel is pre-drilled for accessory Base Tray Kits (BTK); only available on 21" and 24" deep cabinets

❖ SSS (7)	● 21 (10b)
❖ SDS (7)	❖ HDS (10d)
● 12 (10b)	FDS (10d)
● 15 (10b)	FT (10d)
● 18 (10b)	☆ ST (10d)

### Base Double Door

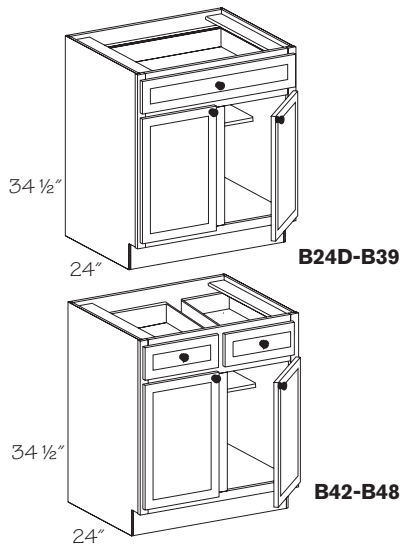

- |                   |             |                    |       |            |            |
|-------------------|-------------|--------------------|-------|------------|------------|
| (10a)             | (10d)       | (10a)              | (10d) |            |            |
| <i>One Drawer</i> |             | <i>Two Drawers</i> |       |            |            |
| +                 | <b>B24D</b> | <b>HDS</b>         | +     | <b>B42</b> | <b>HDS</b> |
| ■                 | <b>B27B</b> | <b>HDS</b>         | +     | <b>B45</b> | <b>HDS</b> |
| +                 | <b>B30</b>  | <b>HDS</b>         | +     | <b>B48</b> | <b>HDS</b> |
| +                 | <b>B33</b>  | <b>HDS</b>         |       |            |            |
| +                 | <b>B36</b>  | <b>HDS</b>         |       |            |            |
| +                 | <b>B39</b>  | <b>HDS</b>         |       |            |            |

- + Standard Tray (ST) option only
- Full Width Tray (FT) option only

- Standard height top drawers
- B24D-B39 have one standard full-width drawer
- B42-B48 have two standard drawers
- ☆ Tray options are available for cabinets with select depth modifications. See Construction Options for specifics
- Back panel is pre-drilled for accessory Base Tray Kits (BTK); only available on 21" and 24" deep cabinets
- Cabinets with a "B" suffix have BUTT doors without a center stile
- ☆ **Note:** When depth is reduced to 12" or 15", drawers become a false drawer front
- **Note:** For tray or shelf options for select cabinets, replace HDS (10d) with the option code of your choice

❖ SSS (7)	● 21 (10b)
● SDS (7)	❖ HDS (10d)
☆ 12 (10b)	● FDS (10d)
☆ 15 (10b)	☆ FT (10d)
● 18 (10b)	☆ ST (10d)

### Base Double Door Full-Height

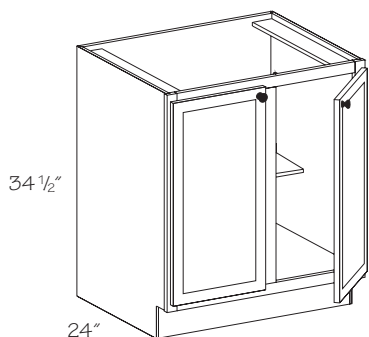

- |                 |            |
|-----------------|------------|
| (10a)           | (10d)      |
| <i>24" Deep</i> |            |
| <b>B27BFH</b>   | <b>HDS</b> |
| <b>B30FH</b>    | <b>HDS</b> |
| <b>B33FH</b>    | <b>HDS</b> |
| <b>B36FH</b>    | <b>HDS</b> |
| <b>B39FH</b>    | <b>HDS</b> |
| <b>B42FH</b>    | <b>HDS</b> |
| <b>B48FH</b>    | <b>HDS</b> |

- Cabinets with a "B" suffix have BUTT doors without a center stile
- Two full-height doors
- Back panel is pre-drilled for accessory Base Tray Kits (BTK); only available on 21" and 24" deep cabinets

❖ SSS (7)	● 21 (10b)
❖ SDS (7)	❖ HDS (10d)
● 12 (10b)	● FDS (10d)
● 15 (10b)	● FT (10d)
● 18 (10b)	● ST (10d)

### Base Three Drawer

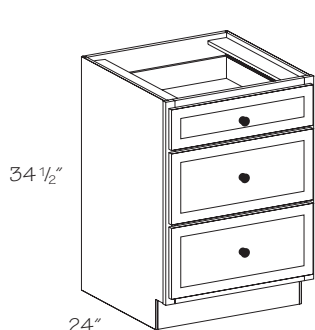

- |                              |  |
|------------------------------|--|
| (10a)                        |  |
| <i>3/4 Extension Drawer</i>  |  |
| <b>BD12-3D</b>               |  |
| <b>BD15-3D</b>               |  |
| <b>BD18-3D</b>               |  |
| <b>BD21-3D</b>               |  |
| <b>BD24-3D</b>               |  |
| <i>Full Extension Drawer</i> |  |
| <b>BD30-3D</b>               |  |
| <b>BD36-3D</b>               |  |

- One standard height drawer on top
- Two deep drawers on bottom
- Cabinets BD12-3D to BD24-3D in SSS construction will have 3/4 extension epoxy side mount slides on all three drawers. SDS construction will have full-extension undermount soft-close slides on all three drawers
- Cabinets BD30-3D to BD36-3D in SSS construction will have standard 3/4 extension side mount slides on top drawer and full-extension ball bearing side mount slides on deep drawers. SDS construction will have full-extension undermount soft-close slides on all three drawers
- Cabinets BD30-3D to BD36-3D in SSS construction reduced depth to 18", will have all epoxy side mounted standard slides on all drawers
- **Note:** See frame dimensions in the Cabinet Specifications section for drawer opening heights

❖ SSS (7)	● 21 (10b)
● SDS (7)	● HDS (10d)
12 (10b)	● FDS (10d)
15 (10b)	● FT (10d)
● 18 (10b)	● ST (10d)

### Base Four Drawer

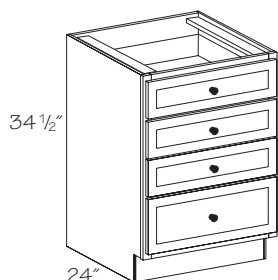

- |                |
|----------------|
| (10a)          |
| <b>BD12-4D</b> |
| <b>BD15-4D</b> |
| <b>BD18-4D</b> |
| <b>BD21-4D</b> |
| <b>BD24-4D</b> |

- Three standard height drawers
- One deep drawer on bottom
- **Note:** See frame dimensions in the Cabinet Specifications section for drawer opening heights

❖ SSS (7)	● 21 (10b)
● SDS (7)	● HDS (10d)
12 (10b)	● FT (10d)
15 (10b)	● ST (10d)
● 18 (10b)	

### Peninsula Base Single Door

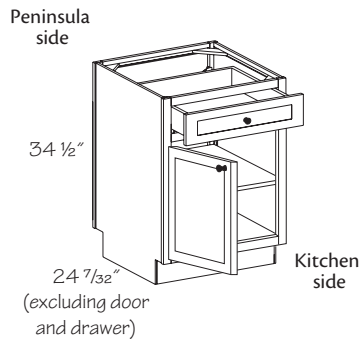

(10a) (10d)  
 Specify R or L  
**PB18 R or L FDS**  
**PB24 R or L FDS**

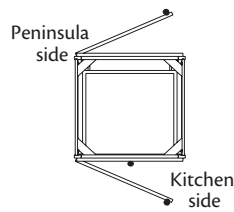

- One standard height full-width drawer opens on kitchen side
- Peninsula side has one full-width false drawer front above door
- Each side has one door hinged at the same end of cabinet
- Door hinged left on kitchen side
- **Note:** Full depth shelf (FDS) option **must** be selected for this cabinet
- **Note:** Because these cabinets do **not** have back panels, it is **not** recommended to use Peninsula Base cabinets in island applications. Failure to follow this limitation could cause serious injury and will void the product warranty
- **Note:** Cabinet Front Only (CFO), Case Only (CSO), and Frame Only (FRM) options are **not** available

❖ SSS	7	21	(10b)
● SDS	7	HDS	(10d)
	12	(10b)	❖ FDS (10d)
	15	(10b)	FT (10d)
	18	(10b)	ST (10d)

Base Cabinets

### Peninsula Base Double Door

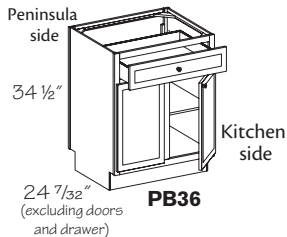

(10a) (10d)  
**PB36 FDS**  
**PB48 FDS**

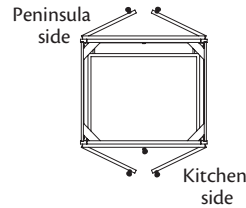
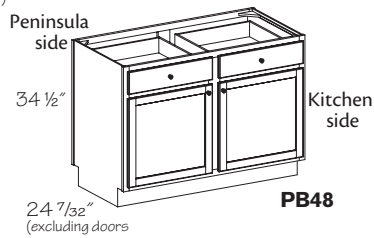

- Kitchen side has standard height full-width drawer(s); Peninsula side has false drawer front(s) above door
- Each side has two doors
- **Note:** Full depth shelf (FDS) option **must** be selected for this cabinet
- **Note:** Because these cabinets do **not** have back panels, it is **not** recommended to use Peninsula Base cabinets in island applications. Failure to follow this limitation could cause serious injury and will void the product warranty
- **Note:** Cabinet Front Only (CFO), Case Only (CSO), and Frame Only (FRM) options are **not** available

❖ SSS	7	21	(10b)
● SDS	7	HDS	(10d)
	12	(10b)	❖ FDS (10d)
	15	(10b)	FT (10d)
	18	(10b)	ST (10d)

### Base Wastebasket Top Mount

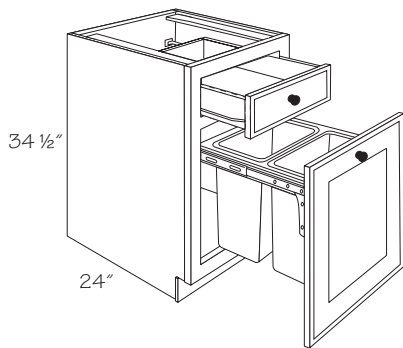

(10a)  
**BWBT18**

- One standard height full-width drawer
- Door is attached to wastebasket assembly and is pulled open to access baskets
- Top mounted wastebasket assembly rolls out on full-extension ball-bearing slides
- Includes two 35 qt. white plastic baskets which are easily removable for emptying and cleaning
- Baskets rest on solid wood platform
- 35 qt. basket size is 10 1/2" x 14 5/8" x 18" tall
- **Note:** Cabinet Front Only (CFO), Case Only (CSO), and Frame Only (FRM) options are **not** available

❖ SSS	7	21	(10b)
● SDS	7	HDS	(10d)
	12	(10b)	FDS (10d)
	15	(10b)	FT (10d)
	18	(10b)	ST (10d)

**New**

### Base Floating Plumbing Skirt

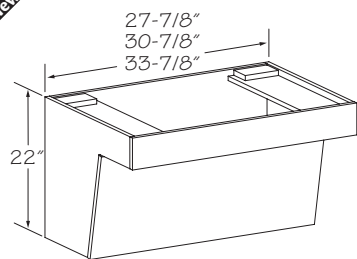

(10a)  
**BFPS30**  
**BFPS33**  
**BFPS36**

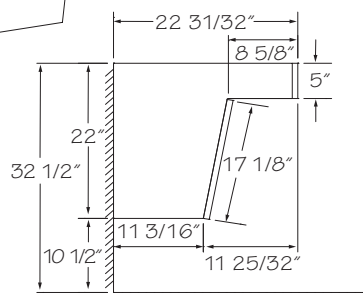

- Available in all door styles
- Cabinet components are constructed of plywood
- Regardless of construction option, model is constructed the same

☆ SSS	7	21	(10b)
☆ SDS	7	HDS	(10d)
	12	(10b)	FDS (10d)
	15	(10b)	FT (10d)
	18	(10b)	ST (10d)

**Warning:** Floating plumbing unit must be securely attached to a wall stud

# Base Sink Cabinets

## Construction Options and Modifications

10a SB12 10c L

- ❖ Included as standard
- Available with an upcharge
- ☆ Available with exceptions
- (Blank) **Not** available

- SSS Construction ----- (7)
- SDS Construction ----- (7)
- 12 Depth Modification ----- (10b)
- 15 Depth Modification ----- (10b)
- 18 Depth Modification ----- (10b)
- 21 Depth Modification ----- (10b)

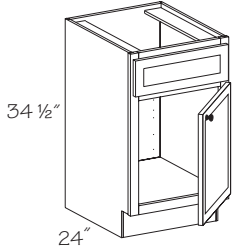

### Sink Base Single Door

10a 10c  
Specify R or L  
**SB12 R or L**  
**SB15 R or L**  
**SB18 R or L**  
**SB21 R or L**  
**SB24 R or L**

- No shelf
- One full-width false drawer front
- Back panel is pre-drilled for accessory Base Tray Kits (BTK); only available on 21" and 24" deep cabinets

- ❖ SSS (7)
- ❖ SDS (7)
- 12 (10b)
- 15 (10b)
- 18 (10b)
- 21 (10b)

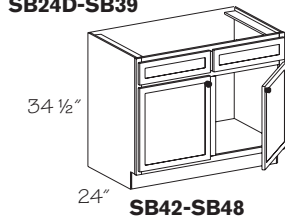
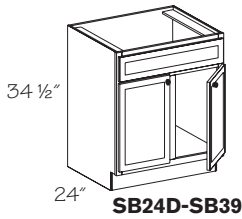

### Sink Base Double Door

10a  
**SB24D**  
**SB27B**  
**SB30**  
**SB33**  
**SB36**  
**SB39**  
**SB42**  
**SB45**  
**SB48**

- No shelf
- One full-width false drawer front above doors except SB42, SB45, and SB48 which have two drawer fronts
- Cabinets with a "B" suffix have BUTT doors without a center stile
- Back panel is pre-drilled for accessory Base Tray Kits (BTK); only available on 21" and 24" deep cabinets

- ❖ SSS (7)
- ❖ SDS (7)
- 12 (10b)
- 15 (10b)
- 18 (10b)
- 21 (10b)

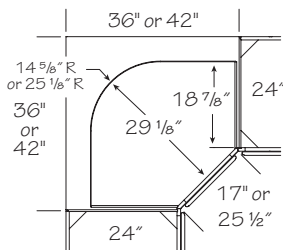
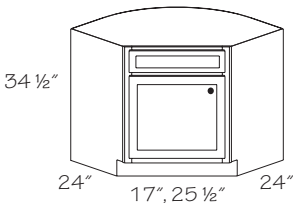

### Sink Base Angle

10a 10c  
Specify R or L  
**SBA36 R or L**  
**SBA42 R or L**

**Caution:** If cabinet is installed next to an appliance deeper than 25", it may interfere with the cabinet door opening. Options available: A) Use a filler between cabinet and appliance, B) Pull cabinet even with appliance front, which will result in a deeper countertop and overall base cabinet depth dimension

- One full-width false drawer front above door
- Full overlay sink front door and false drawer front are similar in width to traditional overlay cabinets in order to avoid interference with adjacent cabinet doors. This exposes more of the cabinet face frame
- Top panel **must** be cut in field to receive sink
- Use Base End Panel Filler (BEPF3) if end is exposed (requires 3" of space)
- 29 1/4" minimum doorway clearance required for delivery with cabinet door removed
- Adjacent cabinets can be installed directly without fillers

- ❖ SSS (7)
- ❖ SDS (7)
- 12 (10b)
- 15 (10b)
- 18 (10b)
- 21 (10b)

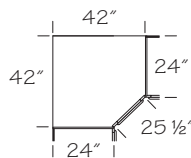
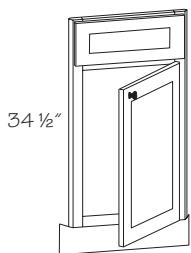

### Sink Front Angle

10a 10c  
Specify R or L  
**SFA42 R or L**

- One full-width false drawer front above door
- Full overlay sink front door and false drawer front are similar in width to traditional overlay cabinets in order to avoid interference with adjacent cabinet doors. This exposes more of the cabinet face frame
- Toespace (toe kick backer assembly) included, shipped unattached
- Bottom panel **not** included, order separately. See Sink Front Diagonal Bottom (SFDB2442)
- **Note:** Cabinet Front Only (CFO), Case Only (CSO), and Frame Only (FRM) options are **not** available

- ❖ SSS (7)
- ❖ SDS (7)
- 12 (10b)
- 15 (10b)
- 18 (10b)
- 21 (10b)

# Base Corner Cabinets

## Construction Options and Modifications

- ❖ Included as standard
- Available with an upcharge
- ☆ Available with exceptions

(Blank) **Not** available

SSS	Construction	-----	⑦
SDS	Construction	-----	⑦
12	Depth Modification	-----	⑩b
15	Depth Modification	-----	⑩b
18	Depth Modification	-----	⑩b
21	Depth Modification	-----	⑩b
HDS	Half Depth Shelf	-----	⑩d

⑩a

⑩d

**BBC36/39FH** **BR** **HDS**

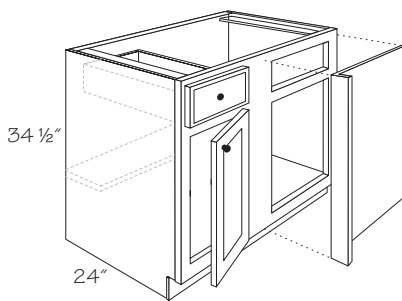

Base Blind Corner Cabinet Blind Right (BR) shown

### Base Blind Corner Cabinet Information

- Base blind corner cabinets provide access to corner space and permit adjustability of up to 2 7/8" maximum to aid in kitchen layout. Consult chart for "pull" dimensions and minimum wall space requirements
- "Pulling" the cabinet away from the corner (adding up to 2 7/8" maximum to the void area), and using the supplied filler and panel, provides clearance for opening doors and drawers when decorative hardware is used
- BR or BL indicates blind end of cabinet. Please specify.
- Door hinged on same side as blind
- Blind side **must** be ordered left or right (**Not** field convertible)
- Full overlay products **must** be pulled the maximum 2 7/8" for proper hardware clearance for drawer and roll-out trays of adjoining cabinet
- **Note:** A 3" Base Filler and Blind Panel is included with each BBC cabinet ordered, shipped unattached

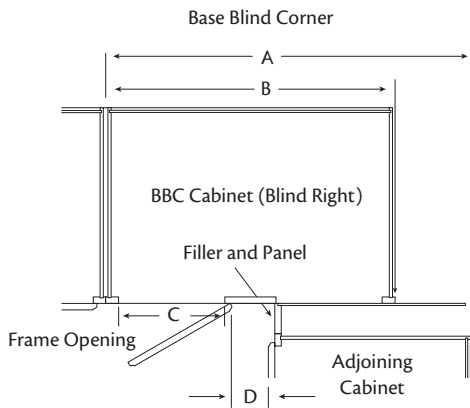

Traditional Overlay							
Base Blind Corner	(A) Wall Space		(B) Cabinet Width	(C) Frame Opening		(D) Door Hardware Clearance	
	No Pull	Max Pull		Drawer Opening	Door Opening	No Pull	Max Pull
<b>BBC36/39</b>	36"	38 7/8"	24"	5"h x 7 1/2"w	7 1/2"w x 20 1/2"h	1 1/2"	4 3/8"
<b>BBC39/42</b>	39"	41 7/8"	30"	5"h x 10 1/2"w	10 1/2"w x 20 1/2"h	1 1/2"	4 3/8"
<b>BBC42/45</b>	42"	44 7/8"	36"	5"h x 13 1/2"w	13 1/2"w x 20 1/2"h	1 1/2"	4 3/8"
<b>BBC45/48</b>	45"	47 7/8"	42"	5"h x 16 1/2"w	16 1/2"w x 20 1/2"h	1 1/2"	4 3/8"
<b>BBC48/51</b>	48"	50 7/8"	48"	5"h x 19 1/2"w	19 1/2"w x 20 1/2"h	1 1/2"	4 3/8"
Full Overlay							
<b>BBC36/39</b>	36"	38 7/8"	24"	5"h x 7 1/2"w	7 1/2"w x 20 1/2"h	13/16"	3 11/16"
<b>BBC39/42</b>	39"	41 7/8"	30"	5"h x 10 1/2"w	10 1/2"w x 20 1/2"h	13/16"	3 11/16"
<b>BBC42/45</b>	42"	44 7/8"	36"	5"h x 13 1/2"w	13 1/2"w x 20 1/2"h	13/16"	3 11/16"
<b>BBC45/48</b>	45"	47 7/8"	42"	5"h x 16 1/2"w	16 1/2"w x 20 1/2"h	13/16"	3 11/16"
<b>BBC48/51</b>	48"	50 7/8"	48"	5"h x 19 1/2"w	19 1/2"w x 20 1/2"h	13/16"	3 11/16"

Base Blind Corner

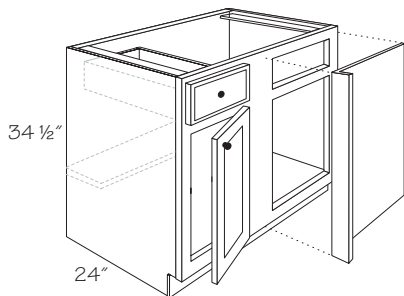

Blind Right (BR)  
**BBC39/42 BR or BL-**  
**BBC48/51 BR or BL**

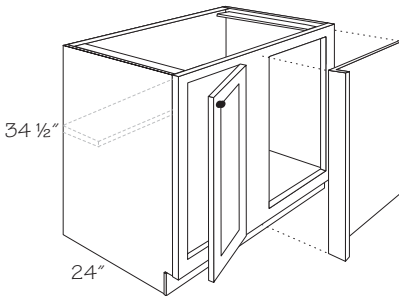

Blind Right (BR)  
**BBC36/39FH BR or BL**

⑩a

Specify BR or BL

**BBC39/42 BR or BL HDS**  
**BBC42/45 BR or BL HDS**  
**BBC45/48 BR or BL HDS**  
**BBC48/51 BR or BL HDS**

Full height door

**BBC36/39FH BR or BL HDS**

⑩d

- Standard height top drawer, except BBC36/39FH which does **not** have a drawer
- Door hinged to center stile
- Do **not** pull cabinet more than 2 7/8". This is not the space from the wall to the cabinet. This varies depending on cabinet size.
- Back panel is pre-drilled for accessory Base Tray Kits (BTK); only available on 21" and 24" deep cabinets
- One full-width half-depth adjustable shelf
- **Note:** Blind Panel with 3" filler included, shipped unattached
- ☆ **Note:** When depth is reduced to 12" or 15", drawers become a false drawer front

- ❖ SSS ⑦
- SDS ⑦
- ☆ 12 ⑩b
- ☆ 15 ⑩b
- 18 ⑩b
- 21 ⑩b
- ❖ HDS ⑩d

Base Corner Revolving Builder

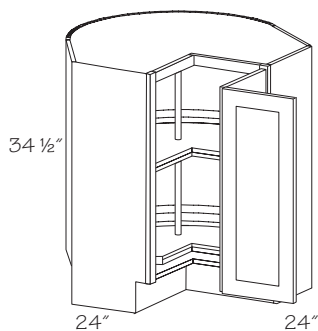

Right Hand Hinging shown

⑩a

⑩c

Specify R or L

**BCRB33 R or L**  
**BCRB36 R or L**

- Two 24" diameter high impact, pie-cut revolving white plastic shelves
- Shelves rotate independently of doors and each other
- Shelf load rating of 15 lbs. per square foot, **not** to exceed 50 lbs.
- Shelf height **cannot** be adjusted
- Two piece bi-fold door with independent adjustment
- Use Base End Panel Filler (BEPF3) if end is exposed (requires 3" of space)
- 168° opening hinges on face frame door
- Hinging is **not** invertible in the field
- **Note:** Frame Only (FRM) option **not** available

- ❖ SSS ⑦
- ❖ SDS ⑦
- 12 ⑩b
- 15 ⑩b
- 18 ⑩b
- 21 ⑩b
- HDS ⑩d

**Caution:** If cabinet is installed next to an appliance deeper than 25", it may interfere with the cabinet door opening. Options available: A) Use a filler between cabinet and appliance, B) Pull cabinet even with appliance front, which will result in a deeper countertop and overall base cabinet depth dimension

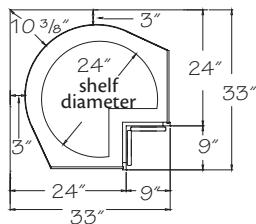

**BCRB33**

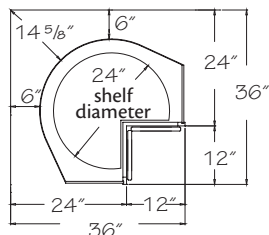

**BCRB36**



### Base Corner Fixed Shelf

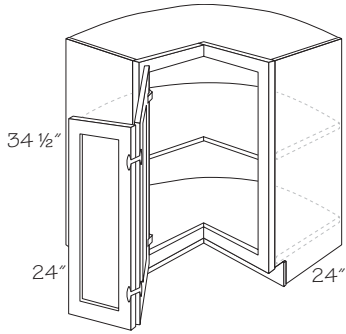

Left Hand Hinging shown

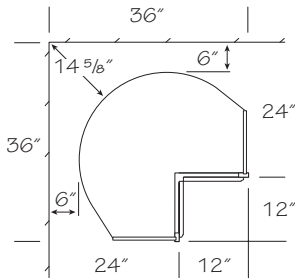

10a

10c

Specify R or L

BCFS36 R or L

- One fixed, pie-cut shelf in center position (**not** adjustable)
- Two piece bi-fold door with independent adjustment
- 168° opening hinges on face frame door
- Full overlay door style face frame stiles are notched to accept door hinges. Door hinging **cannot** be inverted in field
- Use Base End Panel Filler (BEPF3) if end is exposed (requires 3" of space)
- **Note:** Frame Only (FRM) option **not** available

- ❖ SSS 7
- ❖ SDS 7
- 12 10b
- 15 10b
- 18 10b
- 21 10b
- HDS 10d



**Caution:** If cabinet is installed next to an appliance deeper than 25", it may interfere with the cabinet door opening. Options available:  
 A) Use a filler between cabinet and appliance, B) Pull cabinet even with appliance front, which will result in a deeper countertop and overall base cabinet depth dimension

# Base Accessories

## Construction Options and Modifications

BR	Birch	-----	(2)
LM	Laminate	-----	(2)

- ❖ Included as standard
  - Available with an upcharge
  - ☆ Available with exceptions
- (Blank) **Not** available

(10a)

### BEP34

#### Base Wastebasket Floor Mount Kit Single

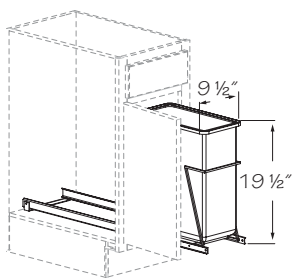

(10a)  
**BWBFMK-1**

- White epoxy coated wire
- Fits base cabinets 15" or wider
- Includes 30 qt. white plastic bin
- 3/4 extension roll-out assembly mounts to floor of cabinet
- Installation instructions and mounting hardware included
- One per carton

<b>BR</b>	(2)
<b>LM</b>	(2)

#### Base Wastebasket Top Mount Assembly

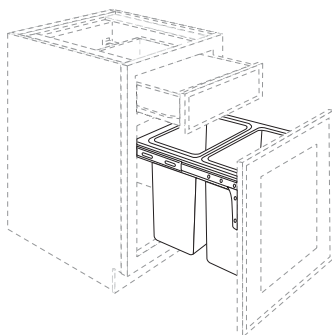

(10a)  
**BWFTA18**

- Uses door from existing cabinet
- Top mounted wastebasket assembly rolls out on full-extension ball-bearing slides
- Includes two 35 qt. white plastic baskets which are easily removable for emptying and cleaning
- Baskets rest on solid wood platform
- 35 qt. basket is 10 1/2" x 14 5/8" x 18" high
- Installation instructions and mounting hardware included
- One per carton

<b>BR</b>	(2)
<b>LM</b>	(2)

#### Base Swing-Out Shelves

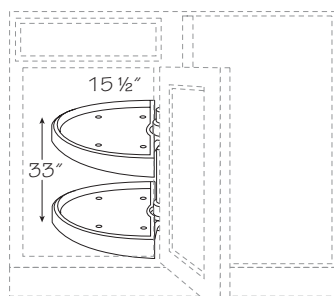

**BSOS45 shown**

(10a)  
**BSOS42**  
**BSOS45**

- For use in Base Blind Corner Cabinets (BBC)
- May be installed for right or left blind application
- Two high-impact white plastic half-moon swing-out shelves
- BSOS42 shelves support up to 38 lbs. and is 31 9/16" x 12 1/2"
- BSOS45 shelves support up to 45 lbs. and is 33" x 15 1/2"
- Bottom shelf pulls out for easy access
- Fixed height shelves attach to center post (included) and rotate independently to 90°
- BSOS42 requires 13 1/4" minimum cabinet opening (BBC42/45)
- BSOS45 requires 16 1/16" minimum cabinet opening (BBC45/48 and BBC48/51)
- Installation instructions and mounting hardware included
- One per carton

<b>BR</b>	(2)
<b>LM</b>	(2)

### Cutlery Drawer Insert

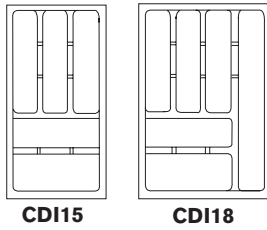

10a  
**CDI15**  
**CDI18**

- White polymer one piece trays
- CDI15 fits B15 and BD15-3D
- CDI18 fits B18 and BD18-3D
- One per carton

BR 2  
 LM 2

### Utility Tray Kit

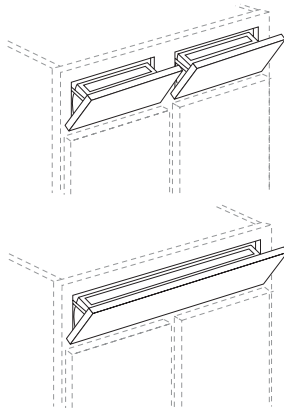

10a  
**UTK15**  
**UTK15-10**  
**UTK27**  
**UTK27-10**

- Removable high-impact white plastic tray installs on backside of drawer front for convenient out-of-sight storage of small items, soap, scouring pads, etc.
- UTK15 includes two 11" wide trays for use in cabinets 15" to 24" and 42" to 48" wide
- UTK27 includes one 22" wide tray for use in cabinets 27" to 39" wide
- Concealed self-closing hinges allow drawer front to tilt down 51° for tray access
- Hinge detent holds drawer front in full open position
- Order decorative hardware separately
- Installation instructions and mounting hardware included
- Offered individually or 10 per carton

BR 2  
 LM 2

### Sink Front Bottom

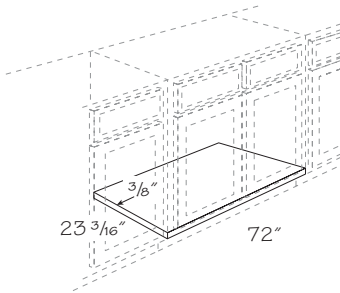

10a  
**SFB2372**

- Designed to be used as an optional cabinet bottom for cabinets ordered with Cabinet Front Only (CFO) option
- Field trim to length required
- Easy to clean natural woodgrain laminate on one side; backside unfinished
- 3/8" thick engineered wood core
- Installation screws included
- One per carton

BR 2  
 LM 2

### Sink Front Diagonal Bottom

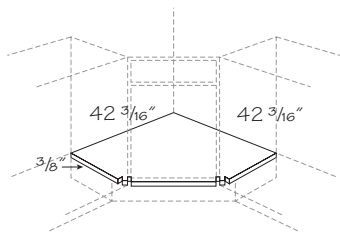

10a  
**SFDB4242**

- Designed to be used as an optional cabinet bottom with SFA42 sink front
- Fits SFA42 without field trimming
- 42 3/16" x 42 3/16"
- Easy to clean natural woodgrain laminate on one side; backside unfinished
- 3/8" thick engineered wood core
- Installation screws included
- One per carton

BR 2  
 LM 2

### Base End Panel

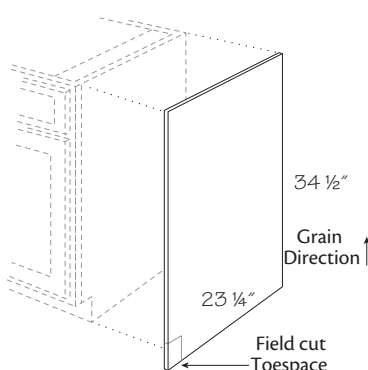

10a  
 Veneer  
 ■ **BEP34**  
 ■ **BEP34-10**  
 Paper Laminate  
**BEP34P**  
**BEP34P-10**

- Cotton, White and Grey are painted veneer

- Used to trim or flush out laminate exposed end of base cabinet
- For right or left hand use
- Veneer: 3/16" thick panel, finished on one side; grain runs lengthwise
- Laminate: 1/8" thick panel, laminate on front side, back side unfinished
- Available in all finishes
- Toespace notch **must** be field cut
- Trimmed to fit installation
- Offered individually or 10 per carton

BR 2  
 LM 2

### Sink Front End Panel

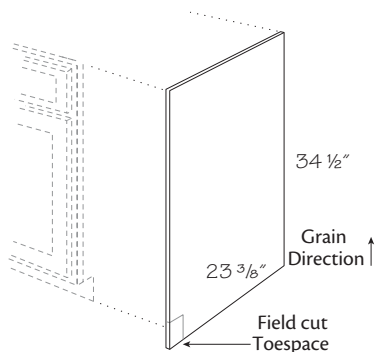

10a  
**SFEP**

- Use with Cabinet Front Only (CFO) sink base on end of run
- 3/8" thick engineered wood, laminated both sides
- Matching laminate on front side and natural wood grain laminate on back side
- Toespace notch **must** be field cut
- Trimmable
- Edge band on front edges
- One per carton

BR 2  
 LM 2

### Base End Panel Filler

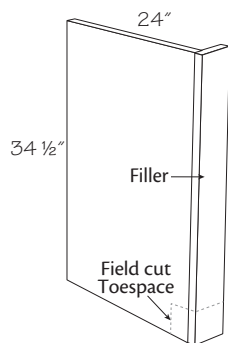

10a  
**BEPF3  
 BEPF6**

- Used on the end of cabinet run to conceal dishwasher or cap end of BCFS/BCR cabinets
- 3/8" thick engineered wood, laminated both sides
- Matching laminate on front side and natural wood grain laminate on back side
- For right or left hand use
- Available in all finishes
- Toespace notch **must** be field cut
- Cotton, White and Grey have painted hardwood filler
- One per carton

BR 2  
 LM 2

### Heat Shield

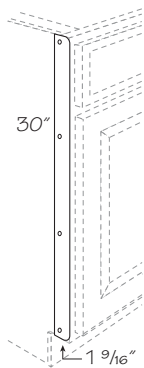

10a  
**HSD**

- White epoxy-coated 18 gauge steel shield
- For use on Laminate door style
- Pre-drilled for mounting screws
- Installation instructions and mounting hardware included
- Two per carton

BR 2  
 LM 2

### Corner Filler Toe Kick

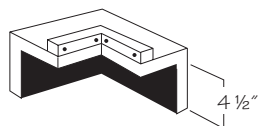

10a  
**CFTK3**

- Use in 90° corners to fill the toe space opening created by using the Wall Filler Corner (WFC3-30)
- Order Wall Filler Corner (WFC3-30) separately
- One per carton

BR 2  
 LM 2

**Toe Kick Cover - Laminate**

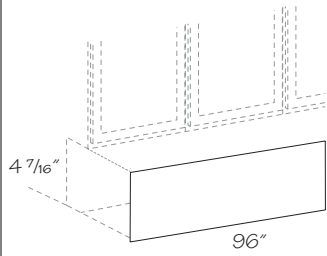

1/8" thick MDF - medium density fiberboard

10a

8' length  
**TKCL8**  
**TKCL8-25**

- 4 7/16" high x 96" long x 1/8" thick Medium Density Fiberboard (MDF) ❖ BR 2
- Matching easy clean laminate on one side ❖ LM 2
- Grain direction runs lengthwise (when applicable)
- Available in all finishes
- Offered individually or quantities of 25 per carton (200 ft.)

*Notes*

# Tall Cabinets

## Construction Options and Modifications

- ❖ Included as standard
- Available with an upcharge
- ☆ Available with exceptions

(Blank) **Not** available

SSS	Construction	-----	⑦
SDS	Construction	-----	⑦
09	Depth Modification	-----	⑩b
15	Depth Modification	-----	⑩b
18	Depth Modification	-----	⑩b
21	Depth Modification	-----	⑩b

⑩a  
**U1584**

⑩c  
**U1584**

### Tall Utility Cabinet 12" Deep

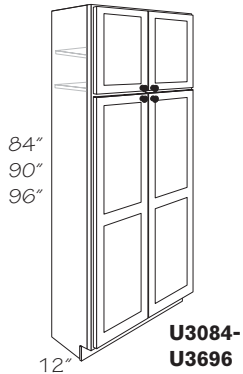
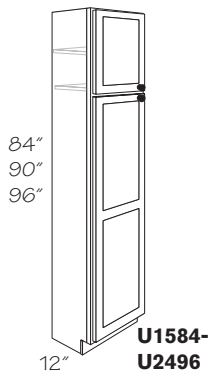

⑩a	⑩c	⑩a	⑩c
<i>Specify R or L</i>		<i>Specify R or L</i>	
<i>84" High</i>		<i>96" High</i>	
<b>U1584</b>	<b>R or L</b>	<b>U1596</b>	<b>R or L</b>
<b>U1884</b>	<b>R or L</b>	† <b>U1896</b>	<b>R or L</b>
<b>U2484</b>	<b>R or L</b>	<b>U2496</b>	<b>R or L</b>
<b>U3084</b>		<b>U3096</b>	
<b>U3684</b>		† <b>U3696</b>	
<i>90" High</i>			
<b>U1590</b>	<b>R or L</b>		
<b>U1890</b>	<b>R or L</b>		
<b>U2490</b>	<b>R or L</b>		
<b>U3090</b>			
<b>U3690</b>			

† Top door size available with Accessory Hinged Prep for Glass Door (PG), in select door styles only

- Fixed shelf between top and bottom section with adjustable shelves in top section: 84" high-no shelves; 90"-1 shelf, and 96" high-2 shelves
- 30" and 36" wide cabinets have a 3" wide center stile in top and bottom section
- Interior height of tall section on 84" and 96" tall cabinets is 60 15/16"; 90" tall is 61 7/16"
- 96" high cabinets include toe kick platform shipped unattached for easier handling and installation
- Toe kick cover required on exposed sides of toe kick platform
- End panels of bottom section are pre-drilled for optional shelves
- Tall doors are two-piece panel construction, except McDurmon
- McDurmon tall doors have a single recessed panel
- Accessory Hinged Prep for Glass Door (PG) is available in select door styles and sizes. See Accessory Hinged Prep for Glass Door Information located in Replacement Parts>Hardware of this book

❖	SSS	⑦
❖	SDS	⑦
●	09	⑩b
	15	⑩b
	18	⑩b
	21	⑩b



If ordering a 96" high unit, consider ordering a tall end panel to flush out the exposed side

### Tall Utility Cabinet 24" Deep

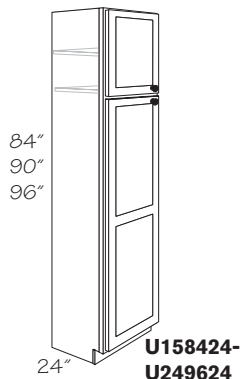

⑩a	⑩c	⑩a	⑩c
Specify R or L		Specify R or L	
84" High		96" High	
<b>U158424</b>	<b>R or L</b>	† <b>U159624</b>	<b>R or L</b>
<b>U188424</b>	<b>R or L</b>	† <b>U189624</b>	<b>R or L</b>
<b>U248424</b>	<b>R or L</b>	† <b>U249624</b>	<b>R or L</b>
<b>U308424</b>		† <b>U309624</b>	
<b>U368424</b>		† <b>U369624</b>	
90" High			
<b>U159024</b>	<b>R or L</b>		
<b>U189024</b>	<b>R or L</b>		
<b>U249024</b>	<b>R or L</b>		
<b>U309024</b>			
<b>U369024</b>			

- Fixed shelf between top and bottom section with adjustable shelves in top section: 84" high-no shelves; 90"-1 shelf, and 96" high-2 shelves
- 30" and 36" wide cabinets have a 3" wide center stile in top and bottom section
- Interior height of tall section on 84" and 96" tall cabinets is 60 15/16"; 90" tall is 61 7/16"
- 96" high cabinets include toe kick platform shipped unattached for easier handling and installation
- Toe kick cover required on exposed sides of toe kick platform
- Bottom section is pre-drilled for optional shelves and roll-out trays
- 15"-24" wide cabinets use pre-drilled holes in end panels for roll-out tray mounting
- 30" and 36" wide cabinets have pre-drilled back panels providing easy installation of (5) equally spaced roll-out trays behind both tall doors
- Tall doors are two-piece panel construction, except McDurmon
- McDurmon tall doors have a single recessed panel
- ☆ Accessory roll-out trays **not** available when cabinet is reduced to 15" or 18" depth
- Accessory Hinged Prep for Glass Door (PG) is available in select door styles and sizes. See Accessory Hinged Prep for Glass Door Information located in Replacement Parts>Hardware of this book

❖ **SSS** ⑦

❖ **SDS** ⑦

09 ⑩b

☆ 15 ⑩b

☆ 18 ⑩b

● 21 ⑩b

† Top door size available with Accessory Hinged Prep for Glass Door (PG), in select door styles only

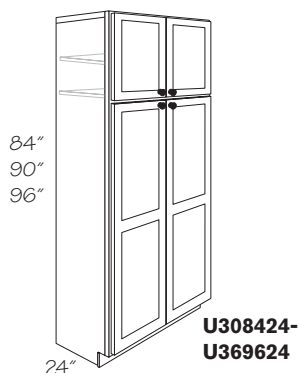

If ordering a 96" high unit, consider ordering a tall end panel to flush out the exposed side

### Utility Front

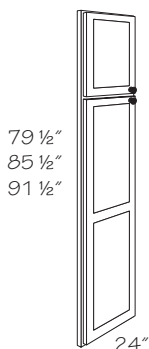

⑩a	⑩c
Specify R or L	
84" High	
<b>UF2484</b>	<b>R or L</b>
90" High	
<b>UF2490</b>	<b>R or L</b>
96" High	
† <b>UF2496</b>	<b>R or L</b>

- Includes face frame and appropriate hinged doors only
- Tall doors are two-piece panel construction, except McDurmon
- McDurmon tall doors have a single recessed panel
- Does **not** include toespace (toe kick backer) assembly
- **Note:** Cabinet Front Only (CFO), Case Only (CSO), and Frame Only (FRM) options are **not** available

❖ **SSS** ⑦

❖ **SDS** ⑦

09 ⑩b

15 ⑩b

18 ⑩b

21 ⑩b

† Top door size available with Accessory Hinged Prep for Glass Door (PG), in select door styles only



# Tall Appliance Cabinets

## Construction Options and Modifications

- ❖ Included as standard
- Available with an upcharge
- ☆ Available with exceptions

(Blank) **Not** available

(10a)

**OCU3084**

SSS	Construction	-----	(7)
SDS	Construction	-----	(7)
09	Depth Modification	-----	(10b)
15	Depth Modification	-----	(10b)
18	Depth Modification	-----	(10b)
21	Depth Modification	-----	(10b)

### Oven Cabinet Universal

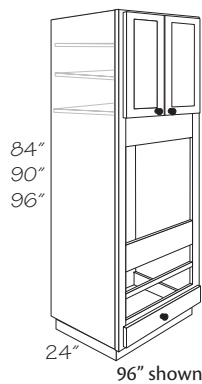

(10a)

84" High  
**OCU3084**  
**OCU3384**

90" High  
**OCU3090**  
**OCU3390**

96" High  
† **OCU3096**  
† **OCU3396**

† Top door size available with Accessory Hinged Prep for Glass Door (PG), in select door styles only

- Fixed shelf between top and bottom section with adjustable shelves in top section: 84" high-no shelves; 90"-1 shelf, and 96" high-2 shelves
- Three full-width drawer openings at bottom
- 3" wide trimmable vertical stiles provide oven opening width adjustment
- Includes one full-width drawer. Order additional drawer(s) as needed. See Oven Drawer Kit (ODK)
- Face-mounted door hinges provide matching frame reveals
- Center section accommodates single and double ovens by trimming or removing horizontal cross rails
- Face frame rails are attached to stiles with screws on the back side for easy removal
- 96" high cabinets include toe kick platform shipped unattached for easier handling and installation
- Toe kick cover required on exposed sides of toe kick platform
- **Includes adjustable 1" thick engineered wood oven platform with heavy-duty mounting brackets and screws that install into pre-drilled end panel holes. Order additional support platform kits as needed. See Oven Cabinet Shelf Platform (OCSP)**
- See Cabinet Specifications and Options for oven cutout dimensions
- Accessory Hinged Prep for Glass Door (PG) is available in select door styles and sizes. See Accessory Hinged Prep for Glass Door Information located in Replacement Parts>Hardware of this book

❖ SSS	(7)
● SDS	(7)
09	(10b)
15	(10b)
18	(10b)
21	(10b)



If ordering a 96" high unit, consider ordering a tall end panel to flush out the exposed side

### Oven Drawer Kit

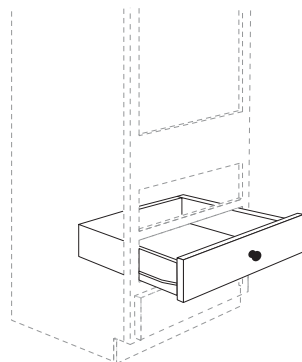

(10a)

**ODK30**  
**ODK33**

- Available in all door styles
- Available with solid wood dovetail drawer core with under-mount drawer guides
- Kit includes:
  - 1 drawer front
  - 1 drawer core
  - Guides and all mounting hardware
- One per carton

❖ SSS	(7)
● SDS	(7)
09	(10b)
15	(10b)
18	(10b)
21	(10b)

# Tall Accessories

## Construction Options and Modifications

- BR Birch ----- (2)
- LM Laminate ----- (2)

- ❖ Included as standard
- Available with an upcharge
- ☆ Available with exceptions

(Blank) **Not** available

(10a)

**TEP84**

### Double Oven Cabinet Kit

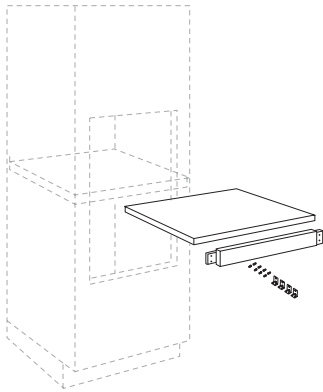

(10a)

**DOCK30**  
**DOCK33**

- Designed to provide additional support for a combination microwave oven and built-in oven installation ❖ BR (2)
- Includes one Oven Cabinet Support Platform (OCSP) to support the microwave oven. This includes an engineered wood platform and mounting hardware which install into pre-drilled cabinet end panel holes ❖ LM (2)
- Includes a field installed 3" wide face frame rail to divide the two openings. Installation cleat attached.  
Divider Rail Sizes:  
DOCK30 - 3/4" x 3" x 24" long  
DOCK33 - 3/4" x 3" x 27" long
- Specify wood species and finish for divider rail
- Requires a second Oven Cabinet Support Platform (OCSP) to support the built-in oven for a combination design. Order the second Oven Cabinet Support Platform (OCSP) separately.
- One per carton

### Oven Cabinet Support Platform

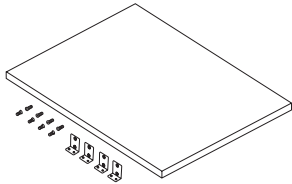

(10a)

**OCSP30**  
**OCSP33**

- For installing second appliance in Oven Cabinet Universal (OCU) cabinet BR (2)
- 1" thick engineered wood unfinished on all surfaces LM (2)
- Includes four heavy-duty metal mounting brackets and eight screws which install into pre-drilled holes in cabinet end panels
- One per carton

Oven Cabinet Support Platform

Cabinet	Width	Depth
OCSP30	28 1/4"	22 7/16"
OCSP33	31 1/4"	22 7/16"

### Tall Filler

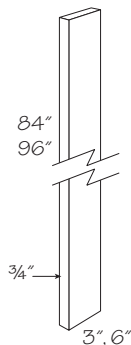

(10a)

84" high  
**TF3-84**  
**TF6-84**  
96" high  
**TF3-96**  
**TF6-96**

- 3/4" thick solid wood ❖ BR (2)
- Available in all finishes ❖ LM (2)
- Cotton, White and Grey are painted hardwood
- Finished on face surface only
- One per carton

### Corner Filler Toe Kick

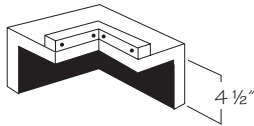

⑩a  
**CFTK3**

- Use in 90° corners to fill the toe space opening created by using the Wall Filler Corner (WFC3-30)
- Order Wall Filler Corner (WFC3-30) separately
- One per carton

BR ②  
LM ②

### Refrigerator End Panel

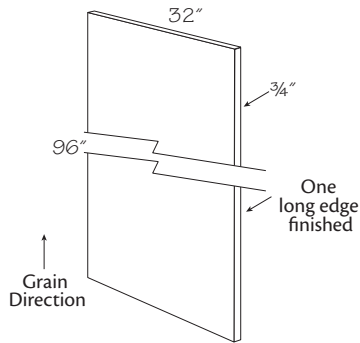

⑩a  
**REP3296**

- 3/4" thick plywood wood core with vertical grain veneer on both sides; edge banded on one long side
- Use next to refrigerator to conceal side, also supports 24" deep wall cabinet over refrigerator
- Cotton, White and Grey are painted veneer
- One per carton

BR ②  
LM ②

### Refrigerator End Panel w/Attached Filler

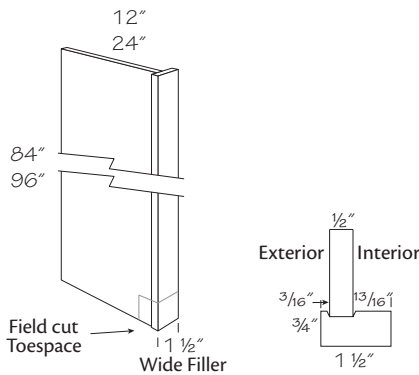

⑩a  
84" High  
**REPF1-5-1284**  
**REPF1-5-2484**  
96" High  
**REPF1-5-1296**  
**REPF1-5-2496**

- Use next to refrigerator to conceal side, also supports 24" deep wall cabinet over refrigerator
- 1 1/2" solid wood filler attached to panel
- 1/2" thick engineered wood panel laminated both sides
- Matching laminate on exterior side and natural wood grain laminate on interior side
- Cotton, White and Grey have painted hardwood filler
- One per carton

BR ②  
LM ②

### Tall End Panel

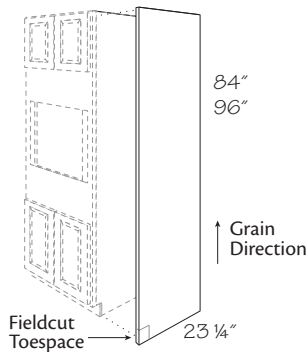

⑩a                      ⑩a  
84" Veneer                      84" Paper  
■ **TEP84**                      Laminate  
■ **TEP84-2**                      **TEP84P**  
96"                                      **TEP84P-2**  
■ **TEP96**                              96"  
■ **TEP96-2**                              **TEP96P**  
    **TEP96P-2**  
■ Cotton, White and Grey are painted veneer

- Optional panel used to trim or flush out laminate exposed end of tall cabinet
- Can also be used as decorative panel on doors of side by side refrigerator where trim kits from the refrigerator manufacturer are available
- For right or left hand use
- Veneer: 3/16" thick panel, finished on one side; grain runs lengthwise
- Laminate: 1/8" thick panel, laminate on front side, back side unfinished
- Available in all finishes
- Toespace notch **must** be field cut
- Trimmed to fit installation
- Offered individually or two per carton

BR ②  
LM ②

### Toe Kick Cover - Laminate

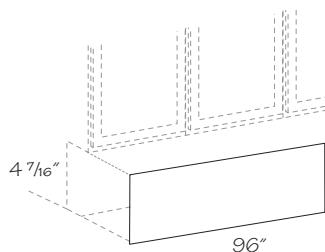

1/8" thick MDF - medium density fiberboard

⑩a  
8' length  
**TKCL8**  
**TKCL8-25**

- 4 7/16" high x 96" long x 1/8" thick Medium Density Fiberboard (MDF)
- Matching easy clean laminate on one side
- Grain direction runs lengthwise (when applicable)
- Available in all finishes
- Offered individually or quantities of 25 per carton (200 ft.)

BR ②  
LM ②

**Notes**

# Vanity Cabinets

## Construction Options and Modifications

10a  
**VB12**

10c  
**L**

- ❖ Included as standard
- Available with an upcharge
- ☆ Available with exceptions
- (Blank) **Not** available

SSS	Construction	-----	(7)
SDS	Construction	-----	(7)
12	Depth Modification	-----	(10b)
15	Depth Modification	-----	(10b)

### Vanity Base Single Door

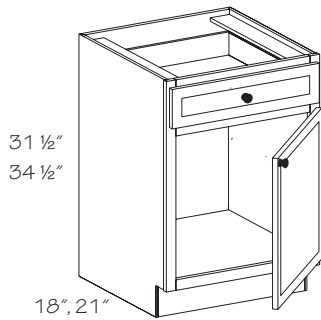

10a	10c	10a	10c
18" Deep 31 1/2" High		21" Deep 31 1/2" High	
☆ <b>VB1218</b>	<b>R or L</b>	<b>VB12</b>	<b>R or L</b>
☆ <b>VB1518</b>	<b>R or L</b>	<b>VB15</b>	<b>R or L</b>
☆ <b>VB1818</b>	<b>R or L</b>	<b>VB18</b>	<b>R or L</b>
☆ <b>VB2118</b>	<b>R or L</b>	<b>VB21</b>	<b>R or L</b>
☆ <b>VB2418</b>	<b>R or L</b>	<b>VB24</b>	<b>R or L</b>
34 1/2" High		34 1/2" High	
☆ <b>VB123518</b>	<b>R or L</b>	<b>VB1235</b>	<b>R or L</b>
☆ <b>VB153518</b>	<b>R or L</b>	<b>VB1535</b>	<b>R or L</b>
☆ <b>VB183518</b>	<b>R or L</b>	<b>VB1835</b>	<b>R or L</b>
☆ <b>VB213518</b>	<b>R or L</b>	<b>VB2135</b>	<b>R or L</b>
☆ <b>VB243518</b>	<b>R or L</b>	<b>VB2435</b>	<b>R or L</b>

- Specify R or L
- No shelf
- Standard height top drawer
- Back is pre-drilled for optional bottom and mid-height accessory Vanity Tray Kits (VTK)
- Vanity Tray Kits (VTK) are only available on 21" deep Vanities
- ☆ **Note:** When depth is reduced to 12" or 15", drawers become false fronts

❖ <b>SSS</b>	(7)
● <b>SDS</b>	(7)
☆ <b>12</b>	(10b)
☆ <b>15</b>	(10b)

☆ **Not** available with depth modifications

### Vanity Base Single Door Full-Height

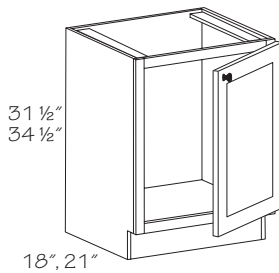

10a	10c	10a	10c
18" Deep 31 1/2" High		21" Deep 31 1/2" High	
☆ <b>VB1518FH</b>	<b>R or L</b>	<b>VB15FH</b>	<b>R or L</b>
☆ <b>VB1818FH</b>	<b>R or L</b>	<b>VB18FH</b>	<b>R or L</b>
34 1/2" High		34 1/2" High	
☆ <b>VB153518FH</b>	<b>R or L</b>	<b>VB1535FH</b>	<b>R or L</b>
☆ <b>VB183518FH</b>	<b>R or L</b>	<b>VB1835FH</b>	<b>R or L</b>

- Specify R or L
- No shelf
- Back is pre-drilled for optional bottom and mid-height accessory Vanity Tray Kits (VTK)
- Vanity Tray Kits (VTK) are only available on 21" deep Vanities

❖ <b>SSS</b>	(7)
❖ <b>SDS</b>	(7)
☆ <b>12</b>	(10b)
☆ <b>15</b>	(10b)

☆ **Not** available with depth modifications

### Vanity Base Double Door Full-Height

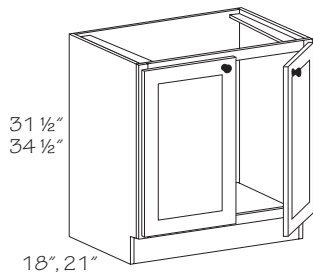

10a	10a
18" Deep 31 1/2" High	
☆ <b>VB3018FH</b>	<b>VB30FH</b>
☆ <b>VB3618FH</b>	<b>VB36FH</b>
34 1/2" High	
☆ <b>VB273518BFH</b>	<b>VB2735BFH</b>
☆ <b>VB303518FH</b>	<b>VB3035FH</b>
☆ <b>VB333518FH</b>	<b>VB3335FH</b>
☆ <b>VB363518FH</b>	<b>VB3635FH</b>
☆ <b>VB393518FH</b>	<b>VB3935FH</b>

- No shelf
- Back is pre-drilled for optional bottom and mid-height accessory Vanity Tray Kits (VTK)
- Vanity Tray Kits (VTK) are only available on 21" deep Vanities

❖ <b>SSS</b>	(7)
❖ <b>SDS</b>	(7)
☆ <b>12</b>	(10b)
☆ <b>15</b>	(10b)

☆ **Not** available with depth modifications

Grey color coding indicates new product, size or code.

New

### Vanity Base Three Door Full-Height

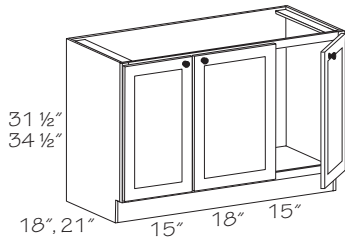

⑩a

- 18" Deep  
31 1/2" High
- ☆ **VB4818FH**
- 34 1/2" High
- ☆ **VB483518FH**
- 21" Deep  
31 1/2" High
- VB48FH**
- 34 1/2" High
- VB4835FH**

☆ Depth modification options are **not** available  
Grey color coding indicates new product, size or code.

- Center door on 48" cabinets is 3" wider than outer doors
- Center door is hinged right
- Back is pre-drilled for optional bottom and mid-height accessory Vanity Tray Kits (VTK) that fit behind outer doors.
- Vanity Tray Kits (VTK) are only available on 21" deep Vanities

❖ **SSS** ⑦

❖ **SDS** ⑦

☆ 12 ⑩b

☆ 15 ⑩b

New

### Vanity Base Four Door Full-Height

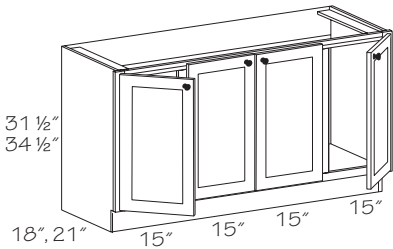

⑩a

- 18" Deep  
31 1/2" High
- ☆ **VBT6018FH**
- 34 1/2" High
- ☆ **VBT603518FH**
- 21" Deep  
31 1/2" High
- VBT60FH**
- 34 1/2" High
- VBT6035FH**

☆ Depth modification options are **not** available  
Grey color coding indicates new product, size or code.

- Doors are equal size
- Doors left of center hinged left, doors right of center hinged right
- Full-width support crossrail across top front of cabinet
- Back is pre-drilled for optional bottom and mid-height accessory Vanity Tray Kits (VTK) that fit behind outer doors.
- Tray Kits available for middle doors but back is **not** pre-drilled
- Vanity Tray Kits (VTK) are only available on 21" deep Vanities
- **Note:** Actual cabinet width is 60"

❖ **SSS** ⑦

❖ **SDS** ⑦

☆ 12 ⑩b

☆ 15 ⑩b

### Vanity Sink Base Single Door

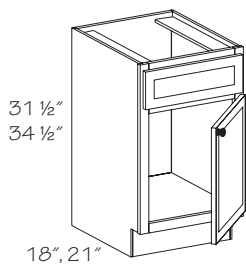

⑩a

- 18" Deep  
31 1/2" High
- ☆ **VSB2418** R or L
- 34 1/2" High
- ☆ **VSB243518** R or L
- 21" Deep  
31 1/2" High
- VSB24** R or L
- 34 1/2" High
- VSB2435** R or L

☆ **Not** available with depth modifications

⑩c

- No shelf
- One full-width false drawer front above door
- Back is pre-drilled for optional bottom and mid-height accessory Vanity Tray Kits (VTK)
- Vanity Tray Kits (VTK) are only available on 21" deep Vanities

❖ **SSS** ⑦

❖ **SDS** ⑦

☆ 12 ⑩b

☆ 15 ⑩b

### Vanity Sink Base Double Door

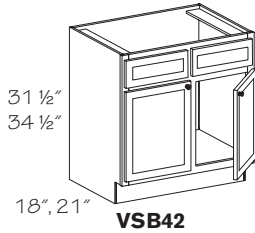
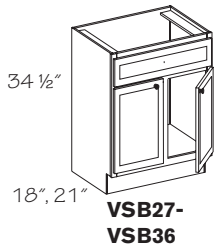

- |                          |                          |
|--------------------------|--------------------------|
| (10a)                    | (10a)                    |
| 18" Deep<br>31 1/2" High | 21" Deep<br>31 1/2" High |
| ☆ <b>VSB2718B</b>        | <b>VSB27B</b>            |
| ☆ <b>VSB3018</b>         | <b>VSB30</b>             |
| ☆ <b>VSB3318</b>         | <b>VSB33</b>             |
| ☆ <b>VSB3618</b>         | <b>VSB36</b>             |
| ☆ <b>VSB4218</b>         | <b>VSB42</b>             |
| 18" Deep<br>34 1/2" High | 21" Deep<br>34 1/2" High |
| ☆ <b>VSB273518B</b>      | <b>VSB2735B</b>          |
| ☆ <b>VSB303518</b>       | <b>VSB3035</b>           |
| ☆ <b>VSB333518</b>       | <b>VSB3335</b>           |
| ☆ <b>VSB363518</b>       | <b>VSB3635</b>           |

☆ **Not** available with depth modifications

- No shelf
- All cabinets have one full-width false drawer front except VSB4218 and VSB42, which have two false drawer fronts
- Back is pre-drilled for optional bottom and mid-height accessory Vanity Tray Kits (VTK)
- Vanity Tray Kits (VTK) are only available on 21" deep Vanities

❖ **SSS** (7)  
 ❖ **SDS** (7)  
 ● **12** (10b)  
 ● **15** (10b)

### Vanity Sink Base Double Bowl

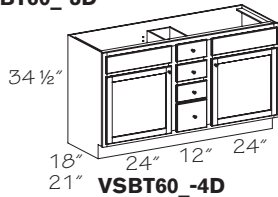
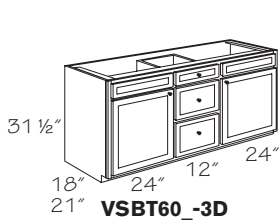

- |                              |                                |
|------------------------------|--------------------------------|
| (10a)                        | (10a)                          |
| 31 1/2" High<br>18" Deep     | 34 1/2" High<br>18" Deep       |
| ☆ <b>VSBT6018-3D</b>         | ☆ <b>VSBT603518-4D</b>         |
| 21" Deep<br><b>VSBT60-3D</b> | 21" Deep<br><b>VSBT6035-4D</b> |

☆ **Not** available with depth modifications

- No shelf
- VSBT 31 1/2" high cabinets have 3 drawers in the center section; 1 standard height top drawer, 2 deep drawers below
- VSBT 34 1/2" high cabinets have 4 drawers in the center section; 3 standard height drawers, 1 deep drawer below
- One false drawer front above doors
- Full-width support crossrail across top front of cabinet
- Opening on each end for sink installation is 24 3/4"
- Back is pre-drilled for optional bottom and mid-height accessory Vanity Tray Kits (VTK)
- Vanity Tray Kits (VTK) are only available on 21" deep Vanities
- **Note:** Actual cabinet width is 60"
- ☆ **Note:** When depth is reduced to 12" or 15", drawers become false fronts

❖ **SSS** (7)  
 ❖ **SDS** (7)  
 ☆ **12** (10b)  
 ☆ **15** (10b)

### Vanity Sink Base Two Drawer Double Door

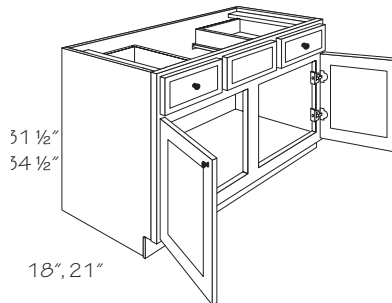

- |                          |                          |
|--------------------------|--------------------------|
| (10a)                    | (10a)                    |
| 18" Deep<br>31 1/2" High | 21" Deep<br>31 1/2" High |
| ☆ <b>VSB3618-2D</b>      | <b>VSB36-2D</b>          |
| 34 1/2" High             | 34 1/2" High             |
| ☆ <b>VSB363518-2D</b>    | <b>VSB3635-2D</b>        |
| ☆ <b>VSB393518-2D</b>    | <b>VSB3935-2D</b>        |

☆ **Not** available with depth modifications

- No shelf
- False drawer front only between top drawers
- Space between drawers for sink installation is 18"
- Back is pre-drilled for optional bottom and mid-height accessory Vanity Tray Kits (VTK)
- Vanity Tray Kits (VTK) are only available on 21" deep Vanities
- ☆ **Note:** When depth is reduced to 12" or 15", drawers become false fronts
- **Note:** Two standard height top drawers. Drawer fronts are offset from drawer core. This limits the sizes of pulls that can be positioned in the middle of the drawer front to pulls with 6" centers or 3" and narrower centers.

❖ **SSS** (7)  
 ● **SDS** (7)  
 ☆ **12** (10b)  
 ☆ **15** (10b)

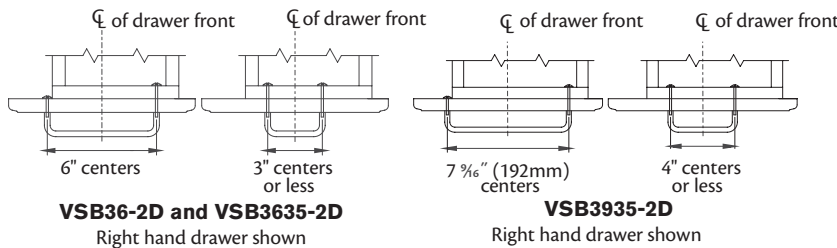

### Vanity Sink Base Two Drawer Three Door

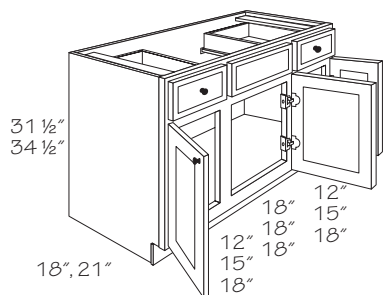

- |   |                          |
|---|--------------------------|
| ⑩a  | ⑩a                       |
| 18" Deep<br>31 1/2" High                        | 21" Deep<br>31 1/2" High |
| ☆ <b>VSB4218-2D</b>                             | <b>VSB42-2D</b>          |
| ☆ <b>VSB4818-2D</b>                             | <b>VSB48-2D</b>          |
| ☆ <b>VSB5418-2D</b>                             | <b>VSB54-2D</b>          |
| 34 1/2" High                                    | 34 1/2" High             |
| ☆ <b>VSB423518-2D</b>                           | <b>VSB4235-2D</b>        |
| ☆ <b>VSB483518-2D</b>                           | <b>VSB4835-2D</b>        |
| ☆ <b>VSB543518-2D</b>                           | <b>VSB5435-2D</b>        |
| ☆ <b>Not available with depth modifications</b> |                          |

- No shelf
- Two standard height top drawers
- False drawer front only between top drawers
- Center door is hinged right
- Center door on 42" cabinets is 6" wider than outer doors
- Center door on 48" cabinets is 3" wider than outer doors
- Doors are equal size on 54" cabinets
- Back is pre-drilled for optional bottom and mid-height accessory Vanity Tray Kits (VTK)
- Back is pre-drilled behind the center door for optional bottom and mid-height accessory Vanity Tray Kit (VTK) on VSB543518-2D and VSB5435-2D only
- Space between drawers for sink installation is 21"
- 54" wide cabinets have a full-width support cross rail across top front of cabinet
- Vanity Tray Kits (VTK) are only available on 21" deep Vanities
- ☆ **Note:** When depth is reduced to 12" or 15", drawers become false fronts

❖ **SSS** ⑦  
 ● **SDS** ⑦  
 ☆ **12** ⑩b  
 ☆ **15** ⑩b

### Vanity Sink Base Two Drawer Four Door

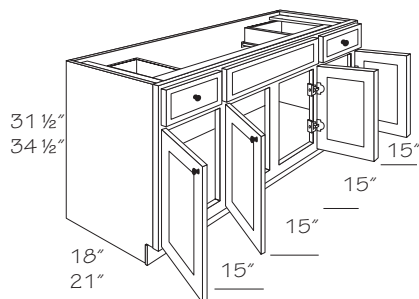

- |   |                          |
|---|--------------------------|
| ⑩a  | ⑩a                       |
| 18" Deep<br>31 1/2" High                        | 21" Deep<br>31 1/2" High |
| ☆ <b>VSBT6018-2D</b>                            | <b>VSBT60-2D</b>         |
| ☆ <b>VSBT603518-2D</b>                          | <b>VSBT6035-2D</b>       |
| 34 1/2" High                                    | 34 1/2" High             |
| ☆ <b>Not available with depth modifications</b> |                          |

- No shelf
- Doors are equal size
- Two standard height top drawers
- False drawer front only between top drawers
- Doors left of center hinged left, doors right of center hinged right
- Space between drawers for sink installation is 33"
- Traditional overlay inner and outer doors are 13 1/4" wide; full overlay inner and outer doors are 14 5/8"
- Full-width support crossrail across top front of cabinet
- Back is pre-drilled for optional bottom and mid-height accessory Vanity Tray Kits (VTK) that fit behind outer doors
- Back is pre-drilled behind the center door for optional bottom and mid-height accessory Vanity Tray Kit (VTK) on VSBT60-2D and VSBT6035-2D only
- Vanity Tray Kits (VTK) are only available on 21" deep Vanities
- **Note:** Actual cabinet width is 60"
- ☆ **Note:** When depth is reduced to 12" or 15", drawers become false fronts

❖ **SSS** ⑦  
 ● **SDS** ⑦  
 ☆ **12** ⑩b  
 ☆ **15** ⑩b



### Vanity Combination Drawer Two Drawer

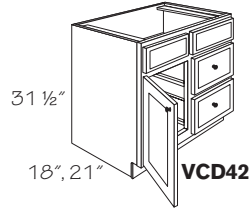
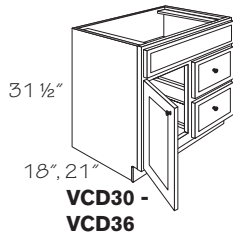

10a

- 18" Deep  
31 1/2" High
- ☆ **VCD3018 DR or DL**
  - ☆ **VCD3318 DR or DL**
  - ☆ **VCD3618 DR or DL**
  - ☆ **VCD4218 DR or DL**

10a

- 21" Deep  
31 1/2" High
- ☆ **VCD30 DR or DL**
  - ☆ **VCD33 DR or DL**
  - ☆ **VCD36 DR or DL**
  - ☆ **VCD42 DR or DL**

☆ **Not** available with depth modifications

- Specify DR (Drawer Right) or DL (Drawer Left) position for drawers
- No shelf
- One door and one full-width false drawer front above door and two deep bottom drawers, except VCD42 which has two false drawer fronts
- Specify DR (Drawer Right) or DL (Drawer Left) position for drawers
- Back is pre-drilled for optional bottom and mid-height accessory Vanity Tray Kits (VTK)
- Vanity Tray Kits (VTK) are only available on 21" deep Vanities
- ☆ **Note:** When depth is reduced to 12" or 15", drawers become false fronts

❖ **SSS** (7)

● **SDS** (7)

☆ **12** (10b)

☆ **15** (10b)

### Vanity Combination Drawer Three Drawer

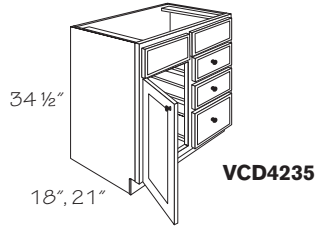
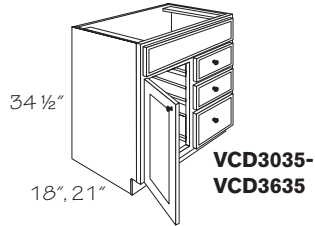

10a

- 18" Deep  
34 1/2" High
- ☆ **VCD303518 DR or DL**
  - ☆ **VCD333518 DR or DL**
  - ☆ **VCD363518 DR or DL**
  - ☆ **VCD423518 DR or DL**

10a

- 21" Deep  
34 1/2" High
- ☆ **VCD3035 DR or DL**
  - ☆ **VCD3335 DR or DL**
  - ☆ **VCD3635 DR or DL**
  - ☆ **VCD4235 DR or DL**

☆ **Not** available with depth modifications

- Specify DR (Drawer Right) or DL (Drawer Left) position for drawers
- No shelf
- One door and one standard height full-width false drawer front above door and drawers, except VCD4235 which has two false drawer fronts
- Two standard height drawers and one lower deep drawer
- Specify DR (Drawer Right) or DL (Drawer Left) position for drawers
- Back is pre-drilled for optional bottom and mid-height accessory Vanity Tray Kits (VTK)
- Vanity Tray Kits (VTK) are only available on 21" deep Vanities
- ☆ **Note:** When depth is reduced to 12" or 15", drawers become false fronts

❖ **SSS** (7)

● **SDS** (7)

☆ **12** (10b)

☆ **15** (10b)

### Vanity Combination Drawer Six Drawer Single Door

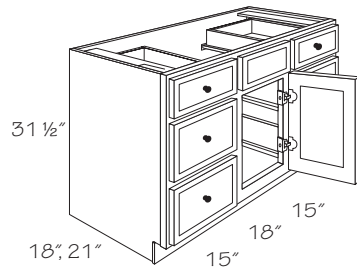

10a

- 18" Deep  
31 1/2" High
- ☆ **VCD4818**
- 21" Deep  
31 1/2" High
- ☆ **VCD48**

☆ **Not** available with depth modifications

- No shelf
- Two standard height top drawers and four deep lower drawers
- Center door is hinged right
- False drawer front only between top drawers
- Space between drawers for sink installation is 21"
- Back is **not** pre-drilled for optional bottom and mid-height accessory Vanity Tray Kit (VTK)
- ☆ **Note:** When depth is reduced to 12" or 15", drawers become false fronts

❖ **SSS** (7)

● **SDS** (7)

☆ **12** (10b)

☆ **15** (10b)

### Vanity Combination Drawer Eight Drawer Single Door

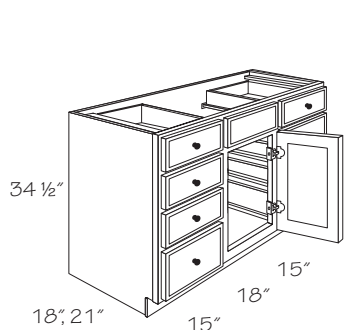

⑩a  
 18" Deep  
 34 1/2" High  
 ☆ **VCD483518**  
 21" Deep  
 34 1/2" High  
**VCD4835**

☆ **Not** available with depth modifications

- No shelf
- Six standard height upper drawers and two deep lower drawers
- Center door is hinged right
- False drawer front only between top drawers
- Space between drawers for sink installation is 21"
- Back is **not** pre-drilled for optional bottom and mid-height accessory Vanity Tray Kit (VTK)
- ☆ **Note:** When depth is reduced to 12" or 15", drawers become false fronts

- ❖ SSS ⑦
- SDS ⑦
- ☆ 12 ⑩b
- ☆ 15 ⑩b

### Vanity Drawer Three Drawer

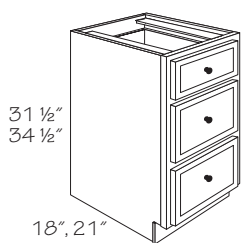

⑩a  
 18" Deep  
 31 1/2" High  
**VD1218-3D**  
**VD1518-3D**  
**VD1818-3D**  
**VD2118-3D**  
**VD2418-3D**

34 1/2" High  
**VD123518-3D**  
**VD153518-3D**  
**VD183518-3D**  
**VD213518-3D**  
**VD243518-3D**

⑩a  
 21" Deep  
 31 1/2" High  
**VD12-3D**  
**VD15-3D**  
**VD18-3D**  
**VD21-3D**  
**VD24-3D**

34 1/2" High  
**VD1235-3D**  
**VD1535-3D**  
**VD1835-3D**  
**VD2135-3D**  
**VD2435-3D**

- One standard height top drawer and two deep drawers below

- ❖ SSS ⑦
- SDS ⑦
- 12 ⑩b
- 15 ⑩b

### Vanity Drawer Four Drawer

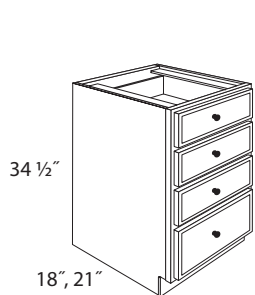

⑩a  
 18" Deep  
 34 1/2" High  
**VD123518-4D**  
**VD153518-4D**  
**VD183518-4D**  
**VD213518-4D**  
**VD243518-4D**

21" Deep  
 34 1/2" High  
**VD1235-4D**  
**VD1535-4D**  
**VD1835-4D**  
**VD2135-4D**  
**VD2435-4D**

- Three standard height upper drawers and one deep drawer below

- ❖ SSS ⑦
- ❖ SDS ⑦
- 12 ⑩b
- 15 ⑩b

Vanity Wall Recessed

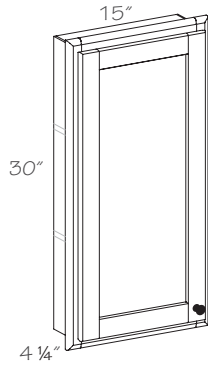

10a 10c  
**VWR1530 R or L**

- Specify R or L
- For surface mount or recess installation
- Two adjustable shelves
- Sides, top, and bottom are laminated both sides
- Opening for recessed installation:  
 13 1/2" W x 28 3/4" H x 3 1/2" D

SSS	7
SDS	7
12	10b
15	10b

New

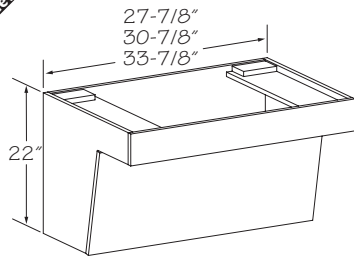

Vanity Floating Plumbing Skirt

10a  
**VFPS30  
 VFPS33  
 VFPS36**

- Available in all door styles
- ☆ Cabinet components are constructed of plywood
- ☆ Regardless of construction option, model is constructed the same

☆ SSS	7
☆ SDS	7
12	10b
15	10b

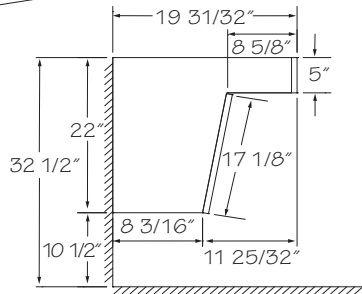

**Warning:** Floating plumbing unit must be securely attached to a wall stud

# Vanity Accessories

## Construction Options and Modifications

BR Birch ----- (2)  
 LM Laminate----- (2)

- ❖ Included as standard
- Available with an upcharge
- ☆ Available with exceptions

(Blank) **Not** available

(10a)  
**TKCL8**

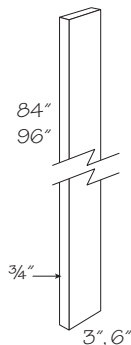

### Tall Filler

(10a)  
 84" high  
**TF3-84**  
**TF6-84**  
 96" high  
**TF3-96**  
**TF6-96**

- 3/4" thick solid wood
- Available in all finishes
- Cotton, White and Grey are painted hardwood
- Finished on face surface only
- One per carton

❖ BR (2)  
 ❖ LM (2)

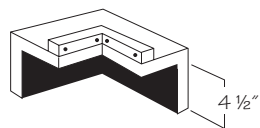

### Corner Filler Toe Kick

(10a)  
**CFTK3**

- Use in 90° corners to fill the toe space opening created by using the Wall Filler Corner (WFC3-30)
- Order Wall Filler Corner (WFC3-30) separately
- One per carton

BR (2)  
 LM (2)

### Toe Kick Cover - Laminate

(10a)  
 8' length  
**TKCL8**  
**TKCL8-25**

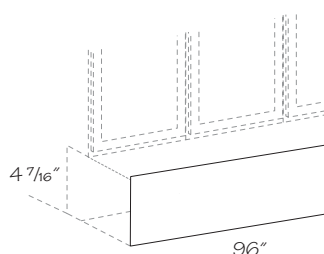

1/8" thick MDF -  
 medium density fiberboard

- 4 7/16" high x 96" long x 1/8" thick Medium Density Fiberboard (MDF)
- Matching easy clean laminate on one side
- Grain direction runs lengthwise (when applicable)
- Available in all finishes
- Offered individually or quantities of 25 per carton (200 ft.)

❖ BR (2)  
 ❖ LM (2)

# Office Cabinets

SSS Construction ----- (7)

SDS Construction ----- (7)

## Construction Options and Modifications

- ❖ Included as standard
- Available with an upcharge
- ☆ Available with exceptions

(Blank) **Not** available

(10a)

**DKDDT36**

### Desk Knee Drawer Deep Trimmable

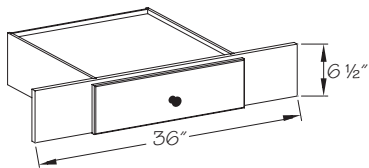

(10a)

18" deep

**DKDDT3618**

21" deep

**DKDDT36**

- Designed for use between base, desk, vanity, tall cabinets or with desk leg on one end
- One standard height drawer
- Frame is constructed of 3/4" plywood
- Drawer front is profiled on all edges
- Full-width top panel is recessed for easier installation
- Requires countertop or writing surface
- Trimmable to 21" wide; 7 1/2" each side
- **Note:** Frame Only (FRM) option **not** available

❖ SSS (7)

● SDS (7)

# Office Cabinet Accessories

BR Birch ----- (2)  
 LM Laminate ----- (2)

## Construction Options and Modifications

- ❖ Included as standard
- Available with an upcharge
- ☆ Available with exceptions

(Blank) **Not** available

(10a)

**DEP2434**

### Desk End Panel

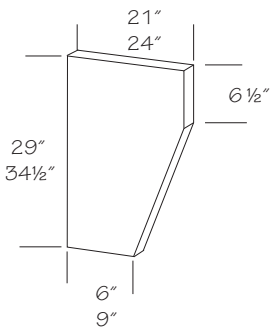

(10a)

**DEP2129**  
**DEP2434**

- Used to support end of Desk Knee Drawer Trimmable (DKDDT). Fits behind extended frame stile
- 3/4" thick engineered wood core with vertical grain veneer on both sides
- Front edges are banded
- Available in all finishes
- Cotton, White and Grey are painted veneer
- Field cut to correct height where applicable
- One per carton

❖ BR (2)  
 ❖ LM (2)

### Universal Desk End Panel

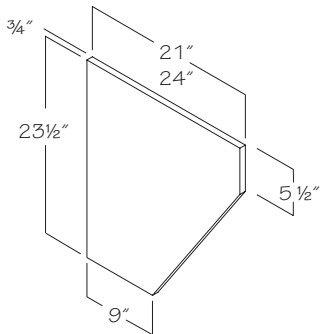

(10a)

**UDEP2124**  
**UDEP2424**

- Used to support end of Desk Knee Drawer Trimmable (DKDDT). Fits behind extended frame stile
- 3/4" thick engineered wood core with vertical grain veneer on both sides
- Front edges are banded
- Available in all finishes
- Cotton, White and Grey are painted veneer
- Field cut to correct height where applicable
- One per carton

❖ BR (2)  
 ❖ LM (2)

# Universal Access Cabinets

## Construction Options and Modifications

- ❖ Included as standard
- Available with an upcharge
- ☆ Available with exceptions

(Blank) **Not** available

SSS	Construction	-----	(7)
SDS	Construction	-----	(7)
12	Depth Modification	-----	(10b)
15	Depth Modification	-----	(10b)
18	Depth Modification	-----	(10b)
21	Depth Modification	-----	(10b)
HDS	Half Depth Shelf	-----	(10d)

We manufacture cabinets that are readily used in floor plans that meet current ADA Accessibility Guidelines for Building and Facilities (ADAAG) guidelines. The primary responsibility to make a space comply with these guidelines is on the architect or space planner. Our products can be used to help satisfy the storage needs and accessibility requirements of disabled persons but depends on the knowledge, skill and creativity of the design professional and proper installation of these products. ADA Accessibility Guidelines for buildings and facilities can be visited online at: [www.access-board.gov](http://www.access-board.gov)

Material dimensions may vary slightly based on lumber industry standards.

Specifications subject to change without notice.



### Universal Base Single Door

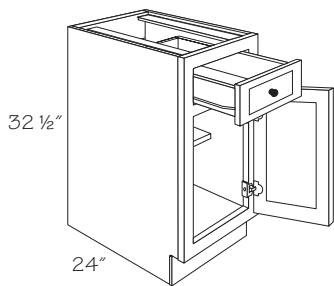

(10a)	(10c)	(10d)
<i>Specify R or L</i>		
<b>UB12</b>	<b>R or L</b>	<b>HDS</b>
<b>UB15</b>	<b>R or L</b>	<b>HDS</b>
<b>UB18</b>	<b>R or L</b>	<b>HDS</b>
<b>UB21</b>	<b>R or L</b>	<b>HDS</b>
<b>UB24</b>	<b>R or L</b>	<b>HDS</b>

- Standard height top drawer
- ☆ **Note:** When depth is reduced to 12" or 15", drawers become a false drawer front

- ❖ SSS (7)
- SDS (7)
- ☆ 12 (10b)
- ☆ 15 (10b)
- 18 (10b)
- 21 (10b)
- ❖ HDS (10d)

### Universal Base Single Door - Full-Height

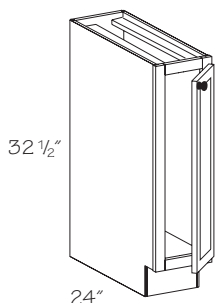

(10a)	(10c)
<i>Specify R or L</i>	
<b>UB9FH</b>	<b>R or L</b>

- No shelf

- ❖ SSS (7)
- ❖ SDS (7)
- 12 (10b)
- 15 (10b)
- 18 (10b)
- 21 (10b)
- HDS (10d)

Universal Base Double Door

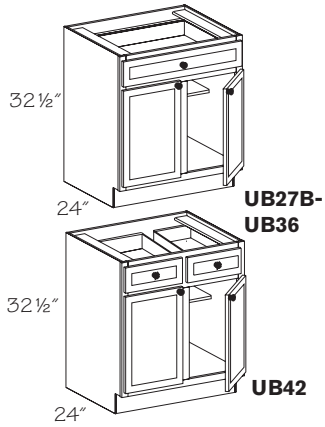

⑩a ⑩d

One Drawer

**UB27B HDS**

**UB30 HDS**

**UB36 HDS**

Two Drawers

**UB42 HDS**

- Standard height top drawer
- Cabinets with a "B" suffix have BUTT doors without a center stile
- Back panel is pre-drilled for accessory Base Tray Kits (BTK); only available on 21" and 24" deep cabinets
- ☆ **Note:** When depth is reduced to 12" or 15", drawers become a false drawer front

- ❖ SSS ⑦
- SDS ⑦
- ☆ 12 ⑩b
- ☆ 15 ⑩b
- 18 ⑩b
- 21 ⑩b
- ❖ HDS ⑩d

Universal Sink Base

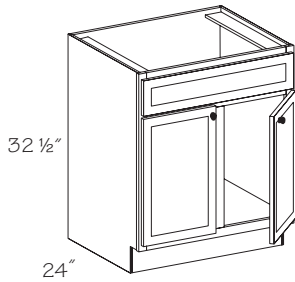

⑩a

**USB30**

**USB36**

- No shelf
- One full-width false drawer front
- Back panel is pre-drilled for accessory Base Tray Kits (BTK); only available on 21" and 24" deep cabinets

- ❖ SSS ⑦
- ❖ SDS ⑦
- 12 ⑩b
- 15 ⑩b
- 18 ⑩b
- 21 ⑩b
- HDS ⑩d

Universal Base Three Drawer

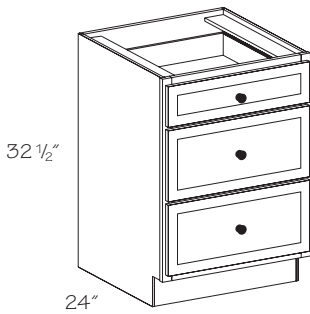

⑩a

**UBD12-3D**

**UBD15-3D**

**UBD18-3D**

**UBD21-3D**

**UBD24-3D**

- Standard height top drawer
- Bottom drawers are deep

- ❖ SSS ⑦
- SDS ⑦
- 12 ⑩b
- 15 ⑩b
- 18 ⑩b
- 21 ⑩b
- HDS ⑩d



### Universal Base Corner Revolving

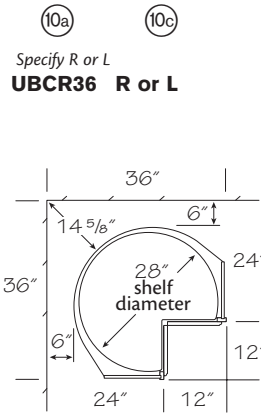
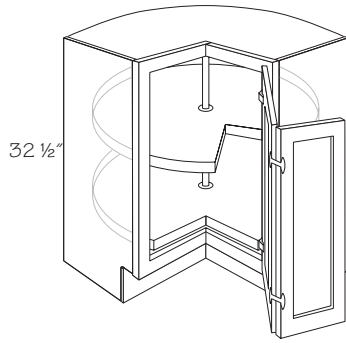

10a 10c  
 Specify R or L  
**UBCR36 R or L**

- Available in full overlay door styles only
- Two piece bi-fold door with independent adjustment
- 168° opening hinges on face frame door
- Two 28" diameter high impact, pie-cut revolving white plastic shelves
- Shelves rotate independently of doors and each other
- Shelf load rating of 15 lbs. per square foot, **not** to exceed 50 lbs.
- Shelf height **cannot** be adjusted
- Use Base End Panel Filler (BEPF3) if end is exposed (requires 3" of space)
- Requires 36" of wall space in each direction
- Hinging is **not** invertible in the field
- **Note:** Frame Only (FRM) option **not** available

- ❖ SSS 7
- ❖ SDS 7
- 12 10b
- 15 10b
- 18 10b
- 21 10b
- HDS 10c



Do **not** design a corner cabinet adjacent to an object deeper than the end panel. The door of the corner cabinet may **not** function properly.

### Universal Base Lazy Susan

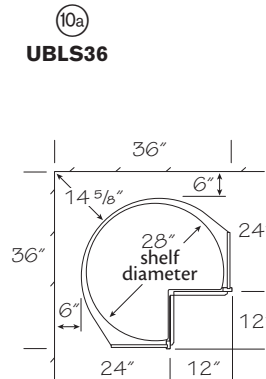
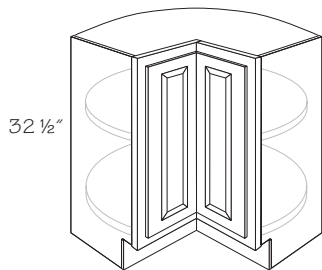

10a  
**UBLS36**

- Available in traditional overlay door styles only
- Doors revolve with shelves
- Two 28" diameter high impact, pie-cut revolving white plastic shelves
- Shelf height **cannot** be adjusted
- Shelf load rating of 15 lbs. per square foot, **not** to exceed 50 lbs.
- Use Base End Panel Filler (BEPF3) if end is exposed (requires 3" of space)
- Requires 36" of wall space in each direction
- **Note:** Cabinet Front Only (CFO) and Frame Only Option (FRM) are **not** available

- ❖ SSS 7
- ❖ SDS 7
- 12 10b
- 15 10b
- 18 10b
- 21 10b
- HDS 10d

### Universal Removable Sink Front Double Doors

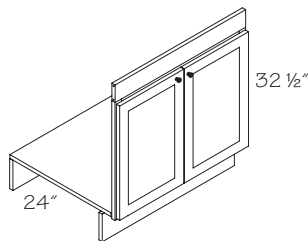

10a  
**URSF30**  
**URSF33**  
**URSF36**  
**URSF42**

- Designed for easy field conversion from a standard sink base functionality to universal access open space
- Permanently installed countertop support rail is 3 1/2" high x 3/4" thick solid wood
- Doors and frame are shipped pre-assembled
- 3/4" thick removable plywood bottom panel with support hardware / leveling legs and a removable clipped-on toeboard provided
- Matching solid wood baseboard provided for bottom panel support along the kitchen wall
- Frame, doors, floor bottom and toeboard can be flat packed for easy storage in a minimum amount of space
- Frame attached to bottom panel using quick connect (cam-locks) fasteners providing a solid tight joint
- Some field assembly required; instructions and hardware included
- A Universal Access Panel (UAP) can be purchased separately to conceal/protect the water and drain lines. See "Panels" section. Please specify finish
- **Note:** Cabinet Front Only (CFO), Case Front Only (CSO), and Frame Only Option (FRM) are **not** available

- ❖ SSS 7
- ❖ SDS 7
- 12 10b
- 15 10b
- 18 10b
- 21 10b
- HDS 10c



Complete flooring under Universal Access Removable Sink Front (URSF) to prepare for the future when sink front and plywood bottom is removed.

# Universal Access Cabinet Accessories

## Construction Options and Modifications

- BR Birch ----- (2)
- LM Laminate ----- (2)

- ❖ Included as standard
- Available with an upcharge
- ☆ Available with exceptions

(Blank) **Not** available

(10a)

**TKCUL8**

### Universal Base Toekick Cover - Laminate

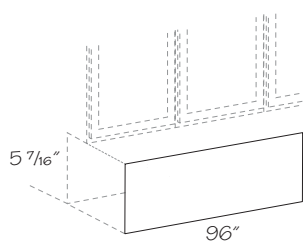

(10a)  
8' length  
**TKCUL8**

- Laminate, 5 7/16" high x 96" long x 1/8" thick Medium Density Fiberboard (MDF)
- Matching easy clean laminate on one side
- Grain direction runs lengthwise (when applicable)
- Available in all finishes
- One per carton

- ❖ **BR** (2)
- ❖ **LM** (2)

# Panels

BR Birch ----- (2)

LM Laminate ----- (2)

## Construction Options and Modifications

- ❖ Included as standard
- Available with an upcharge
- ☆ Available with exceptions

(Blank) Not available

(10a)

### PB4834P

#### Panel Backer-Paper

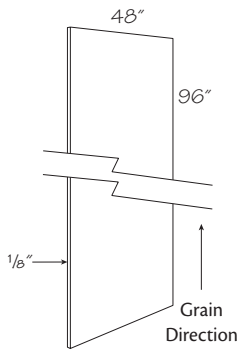

(10a)

**PB4896P**  
**PB4896P-2**

- ❖ BR (2)
- ❖ LM (2)
- Use to cover exposed backs of Base and Tall cabinets in peninsula or island configurations
- Medium Density Fiberboard (MDF) panel with easy clean laminate on front side and unfinished backside
- Available in all finishes
- Offered individually or two per carton

New

#### Panel Backer-Veneer

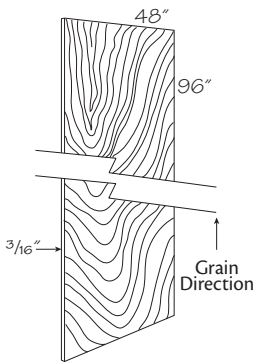

(10a)

**PB4896**  
**PB4896-2**

*Grey color coding indicates new product, size or code.*

- ❖ BR (2)
- ❖ LM (2)
- Use to cover exposed backs of Base and Tall cabinets in peninsula or island configurations
- Veneered plywood panel finished on one side
- Available in all finishes
- Cotton, White and Grey are painted veneer
- Offered individually or two per carton

#### Panel Backer 3' Tall-Paper

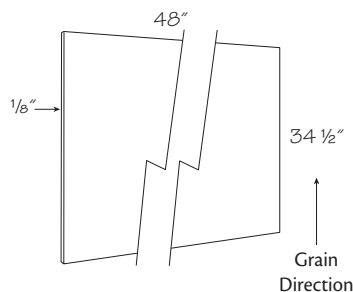

(10a)

**PB4834P**  
**PB4834P-2**

- ❖ BR (2)
- ❖ LM (2)
- Use to cover exposed backs of Base and Tall cabinets in peninsula or island configurations
- Medium Density Fiberboard (MDF) panel with easy clean laminate on front side and unfinished backside
- Available in all finishes
- Offered individually or two per carton

**New**

### Panel Backer 3' Tall-Veneer

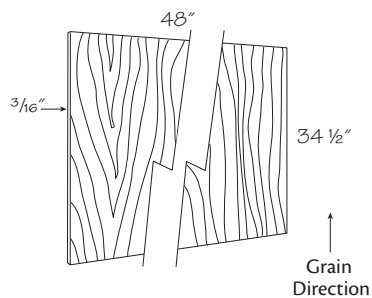

⑩a

**PB4834**  
**PB4834-4**

*Grey color coding indicates new product, size or code.*

- Use to cover exposed backs of Base and Tall cabinets in peninsula or island configurations
- Veneered plywood panel finished on one side
- Available in all finishes
- Cotton, White and Grey are painted veneer
- Offered individually or four per carton

❖ **BR** ②

❖ **LM** ②

### Universal Access Panel

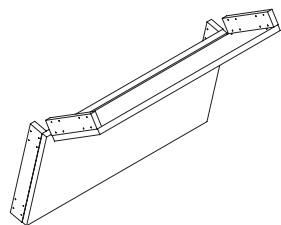

⑩a

**UAP30**  
**UAP33**  
**UAP36**  
**UAP42**

- Designed for optional use with Universal Removable Sink Front (URSF)
- Conceals/protects drain and water lines
- Includes one 9" and one 15" high, 3/4" thick laminate plywood panel
- Panels are held with hidden spring clips, removable without tools for easy access to plumbing
- **Must** be trimmed when Base End Panels (BEP) are used on adjacent cabinets
- Specify species and finish
- Installation instructions and mounting hardware included
- ☆ Regardless of construction option, panel is constructed and shipped the same

❖ **BR** ②

❖ **LM** ②

# Shelving

BR Birch ----- (2)

LM Laminate ----- (2)

## Construction Options and Modifications

- ❖ Included as standard
- Available with an upcharge
- ☆ Available with exceptions

(Blank) Not available

(10a)

### USK1524-1/2

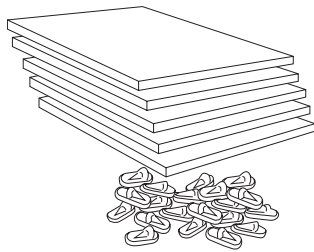

Shelf Kits	
1/2" or 5/8" Shelf	Width
USK15	13 1/4"
USK18	16 1/4"
USK24	22 1/4"
USK30	28 1/4"
USK36	34 1/4"

### Shelf Kits

(10a)

1/2" Thick Shelves  
Engineered Wood  
Utility Shelf Kit  
10 19/32" deep

**USK1512-1/2**  
**USK1812-1/2**  
**USK2412-1/2**

19 19/32" deep  
**USK1521-1/2**  
**USK1821-1/2**  
**USK2421-1/2**

22 19/32" deep  
**USK1524-1/2**  
**USK1824-1/2**  
**USK2424-1/2**

(10a)

5/8" Thick Shelves  
Plywood  
Utility Shelf Kit  
10 19/32" deep

**USK3012-5/8**  
**USK3612-5/8**

19 19/32" deep  
**USK3021-5/8**  
**USK3621-5/8**

22 19/32" deep  
**USK3024-5/8**  
**USK3624-5/8**

- Easy to clean natural woodgrain laminated on both sides with matching edge banding on front edge
- Shelf kits that end in "1/2" are 1/2" thick engineered wood except USK3012-5/8, USK3612-5/8, US3024-5/8 and USK3624-5/8
- USK3012-5/8, USK3612-5/8, US3024-5/8 and USK3624-5/8 are 5/8" thick plywood and includes back supports
- Kit includes: five shelves, 20 clear supports, 30" and 36" wide shelf kits also include five clear back supports

❖ BR (2)

❖ LM (2)

### Furniture Shelf Kit

(10a)

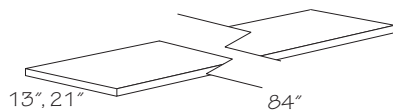

13" Deep  
**FS1384**

21" Deep  
**FS2184**

- 3/4" thick engineered wood
- Shelf load rating of 15 lbs. per square foot, **not** to exceed 50 lbs.
- 13" deep for books and decorative accessories, 21" deep for electronics
- Front and back edges finished
- Stained finishes are wood veneer; Cotton, White and Grey are laminate
- Trimmed to fit installation
- Shelf supports **not** included
- One per carton

❖ BR (2)

❖ LM (2)

### Base Shelving-Full Depth

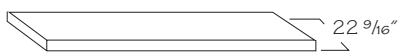

(10a)

**BS1224**  
**BS1524**  
**BS1824**  
**BS2124**  
**BS2424**  
**BS2724**

(10a)

**BS3024**  
**BS3324**  
**BS3624**  
**BS3924**  
**BS4524**  
**BS4824**

- 1/2" engineered wood core
- Easy to clean natural woodgrain laminated on both sides with matching edge banding on front edge

❖ BR (2)

❖ LM (2)

Replacement Shelving



⑩a

- Base Shelf  
12" deep*
- RBS1212**
- RBS1512**
- RBS1812**
- RBS2112**
- RBS2412**
- RBS2712**
- RBS3012**
- RBS3312**
- RBS3312HDS**
- RBS3612**
- RBS3612HDS**
- RBS3912**
- RBS3912HDS**
- RBS4212**
- RBS4212HDS**
- RBS4512**
- RBS4512HDS**
- RBS4812**
- RBS4812HDS**
- Peninsula Base Shelf  
24" deep*
- RBS1824PB**
- RBS2424PB**
- RBS3624PB**
- RBS4824PB**
- Base Corner Fixed Shelf  
36" deep*
- RBS3636BCFS**
- Tall Shelf  
12" deep*
- RTS1512**
- RTS1812**
- RTS2412**
- RTS3012**
- RTS3612**
- Tall Shelf  
24" deep*
- RTS1524**
- RTS1824**
- RTS2424**
- RTS3024**
- RTS3324**
- RTS3624**
- Vanity Wall Recessed  
4" deep*
- RVS1504VWR**
- Wall Shelf  
12" deep*
- RWS0912**
- RWS1212**
- RWS1512**
- RWS1812**
- RWS2112**
- RWS2412**
- RWS2712**
- RWS3012**
- RWS3312**
- RWS3612**
- RWS3912**
- RWS4212**
- RWS4512**
- RWS4812**

⑩a

- Wall Shelf  
15" deep*
- RWS0915**
- RWS1215**
- RWS1515**
- RWS1815**
- RWS2115**
- RWS2415**
- RWS2715**
- RWS3015**
- RWS3315**
- RWS3615**
- RWS3915**
- RWS4215**
- RWS4515**
- RWS4815**
- Wall Microwave Shelf  
15" deep*
- RWS3015WMS**
- Wall Shelf  
24" deep*
- RWS0924**
- RWS1224**
- RWS1524**
- RWS1824**
- RWS2124**
- RWS2424**
- RWS2724**
- RWS3024**
- RWS3324**
- RWS3624**
- RWS3924**
- RWS4224**
- RWS4524**
- RWS4824**
- Wall Angle  
24" deep*
- RWS2424WA**
- Wall Angle  
27" deep*
- RWS2727WA**
- Matching Interior  
Wall Shelf  
12" deep*
- RWS1512MI**
- RWS1812MI**
- RWS2112MI**
- RWS2412MI**
- RWS3012MI**
- Matching Interior  
Wall Shelf  
15" deep*
- RWS1515MI**
- RWS1815MI**
- RWS2115MI**
- RWS2415MI**
- RWS3015MI**
- Matching Interior  
Wall Shelf  
24" deep*
- RWS1524MI**
- RWS1824MI**
- RWS2124MI**
- RWS2424MI**
- RWS3024MI**

- 1/2" engineered wood core
- Easy to clean natural woodgrain laminated on both sides with matching edge banding on front edge
- For Half Depth Shelf (HDS) items: Shelf will have a matching full-length support apron secured to the underside near the front edge for additional support
- For Matching Interior (MI) items: Matching easy to clean laminate on two sides with matching edge banding on front edge
- For Peninsula Base Shelf items: Matching edge banding on front and back edges

❖ BR ②  
 ❖ LM ②

# Trays

10a

## BTK12

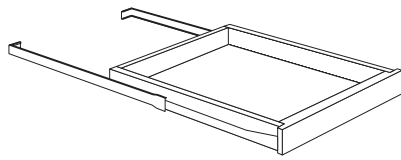

### Base Tray Kit - Standard

10a

**BTK12**  
**BTK15**  
**BTK18**  
**BTK21**  
**BTK24**  
**BTK27B**  
**BTK33**  
**BTK36/39**  
**BTK39**  
**BTK45**

- BTK15, BTK18, and BTK24 include brackets and screws for installing in Utility cabinets (U), single door Utility cabinets utilize pre-drilled holes in cabinet end panels
- Installs in base and 24" deep utility cabinets. Base cabinets utilize pre-drilled holes in back panel; double door Utility cabinets utilize holes in end panels
- Includes tray core box, 3/4 extension left and right slides and installation hardware
- Tray front made of solid hardwood; tray sides, back and bottom panel are made of engineered wood covered with a moisture- and stain-resistant, easy clean laminate. Top edge of sides and back finished with matching edge banding
- One tray per kit
- Double-door cabinets with center stile require two kits if installing a tray on each side

### Base Tray Kit - Standard

Item	Tray Width	For Use In:
BTK12	8 3/4"	B12, B12FH, B24D, SB12, SB24D, UB12
BTK15	11 3/4"	B15, B15FH, B30, B30FH, SB15, SB30, U158424, U159024, U159624, U302484, U309024, U3090624, UB15, UB30, USB30
BTK18	14 3/4"	B18, B18FH, B36, B36FH, SB18, SB36, U188424, U189024, U189624, U368424, U369024, U369624, UB18, UB36, USB36
BTK21	17 3/4"	B21, B21FH, B42, B42FH, SB21, SB42, UB21, UB42
BTK24	20 3/4"	B24, B24FH, B48, B48FH, SB24, SB48, U248424, U249024, U249624, UB24
BTK27B	23 3/4"	B27B, B27BFH, SB27B, UB27B
BTK33	13 1/4"	B33, B33FH, BBC42/45, SB33
BTK36/39	7 1/4"	BBC36/39FH
BTK39	16 1/4"	B39, B39FH, BBC45/48, SB39
BTK45	19 1/4"	B45, BBC48/51, SB45, UB45FH

### Vanity Tray Kit

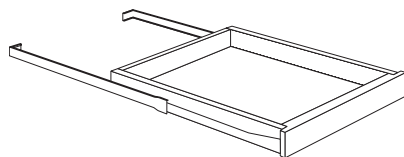

⑩a

- VTK12**
- VTK15**
- VTK18**
- VTK21**
- VTK24**
- VTK27B**
- VTK33**
- VTK39**

- Installs in 21" deep Vanity cabinets only, using pre-drilled holes in back panel
- Includes tray core box, 3/4 extension left and right slides and installation hardware
- Tray front is made of solid hardwood; tray sides, back and bottom panel are made of engineered wood covered with a moisture and stain-resistant, easy clean laminate. Top edge of sides and back finished with matching edge banding
- One tray per kit
- Double-door cabinets with center stile require two kits if installing a tray on each side

Vanity Tray Kit		
Item	Tray Width	For Use In:
<b>VTK12</b>	8 3/4"	VB12, VB1235, VSB42-2D, VSB4235-2D
<b>VTK15</b>	11 3/4"	VB15, VB15FH, VB1535FH, VB30FH, VB3035FH, VB1535, VB4835FH, VB48FH, VBT6035FH, VBT60FH, VCD30DR/L, VCD3035DR/L, VSB30, VSB3035, VSB48-2D, VSB4835-2D, VSBT60-2D, VSBT6035-2D
<b>VTK18</b>	14 3/4"	VB18, VB18FH, VB1535FH, VB36FH, VB3635FH, VB1835, VCD36DR/L, VCD3635DR/L, VSB36, VSB3635, VSB36-2D, VSB3635-2D, VSB54-2D, VSB5435-2D
<b>VTK21</b>	17 3/4"	VB21, VB2135, VCD42DR/L, VCD4235DR/L, VSB42
<b>VTK24</b>	20 3/4"	VB24, VB2435, VSB24, VSB2435, VSBT60-3D, VSBT60-4D
<b>VTK27B</b>	23 3/4"	VB2735BFH, VSB27B, VSB2735B
<b>VTK33</b>	13 1/4"	VB3335FH, VCD33DR/L, VCD3335DR/L, VSB33, VSB3335
<b>VTK39</b>	16 1/4"	VB3935FH, VSB3935-2D

### Roll-Out Trays - Solid Wood

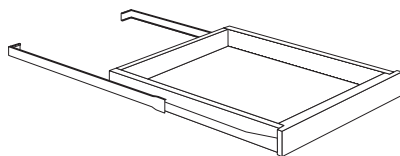

⑩a

- ROT1524**
- ROT1824**
- ROT2424**
- ROT4524**

- ROT1524, ROT1824, and ROT2424 include brackets and screws for installing in 24" deep Utility cabinets (U), single door Utility cabinets utilize pre-drilled holes in cabinet end panels
- Installs in base and 24" deep Utility cabinets. Base cabinets utilize pre-drilled holes in back panels; double door Utility cabinets utilize holes in the end panels
- Natural finish
- Includes tray core box, 3/4 extension left and right slides and installation hardware
- Solid hardwood tray core with 3/4" thick front and 1/2" thick sides and back
- 3/16" thick plywood bottom panel finished on the top side with a moisture and stain resistant, easy clean laminate with printed matching wood grain
- One tray per kit
- Double-door cabinets with center stile require two kits if installing a tray on each side

Roll-Out Trays-Solid Wood		
Item	Tray Width	For Use In:
ROT1524	11 3/4"	B15, B15FH, B30, B30FH, SB15, SB30, U158424, U159024, U159624, U308424, U309024, U309624, UB15, UB30, USB30
ROT1824	14 3/4"	B18, B18FH, B36, B36FH, SB18, SB36, U188424, U189024, U189624, U368424, U369024, U369624, UB18, UB36, USB36
ROT2424	20 3/4"	B24, B24FH, B48, B48FH, SB24, SB48, U248424, U249024, U249624, UB24
ROT4524	19 1/4"	B45, BBC48/51, SB45, UB45FH



# Support and Valances

BR Birch ----- (2)  
 LM Laminate ----- (2)

## Construction Options and Modifications

- ❖ Included as standard
- Available with an upcharge
- ☆ Available with exceptions

(Blank) **Not** available

(10a)  
**CTSB**

### Countertop Support Bracket

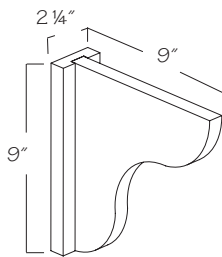

(10a)  
 Solid Wood  
**CTSB**  
**CTSB-2**

- Vertical wood grain
- For use as additional shelf or countertop support
- Mounting hardware included
- Available in all finishes
- Cotton, White and Grey are painted hardwood
- Offered individually or two per carton

❖ BR (2)  
 ❖ LM (2)

### Valance Contemporary

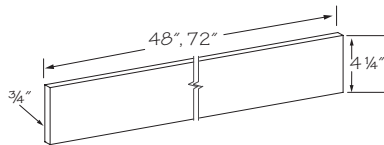

(10a)  
 Solid Wood  
**V48C**  
**V72C**

- Square edges
- Trimmable
- Finished on both sides and both long edges
- Available in all finishes
- Cotton, White and Grey are painted hardwood
- One per carton

❖ BR (2)  
 ❖ LM (2)

# Moldings

BR Birch ----- (2)

LM Laminate ----- (2)

## Construction Options and Modifications

- ❖ Included as standard
- Available with an upcharge
- ☆ Available with exceptions

(Blank) **Not** available

(10a)  
**ACM8**

### Angle Crown Molding

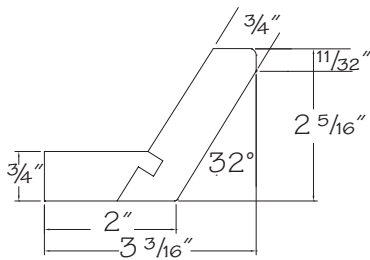

(10a)

Solid Wood  
**ACM8**  
**ACM8-6**

- ❖ For use with traditional or full overlay door styles
- ❖ Installs directly to top of cabinet
- ❖ Available in all finishes
- ❖ All finishes supplied as painted or stained hardwood
- ❖ Backs not finished
- ❖ Allow sufficient space between top of cabinet and soffit or ceiling to accommodate molding
- ❖ Offered in individual 8' lengths or cartons of 6 (48 ft.)

❖ BR (2)

❖ LM (2)

**New**

### Angled Outside Corner Molding - 135°

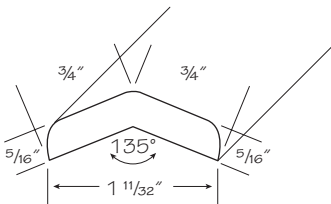

(10a)

Solid Wood  
**AOSC8**

*Grey color coding indicates new product, size or code.*

- ❖ Used to cover joint when two panels meet at 135°
- ❖ Available in all finishes
- ❖ All finishes supplied as painted or stained hardwood
- ❖ Backs not finished
- ❖ Offered in individual 8' lengths

❖ BR (2)

❖ LM (2)

### Classic Crown Molding

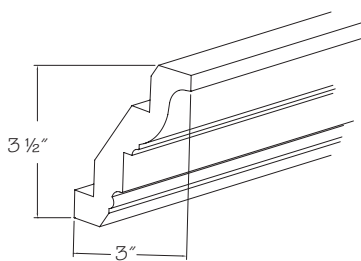

(10a)

8' length  
Solid Wood  
▲ **CCM8**  
12' length  
Paper Wrapped  
☆ **CCM12**

- ▲ Birch finishes supplied as painted or stained hardwood
- ☆ Available in White or Grey only

- CCM8:
  - Available in Birch finishes
  - Offered in individual 8' lengths
- CCM12:
  - Offered in individual 12' lengths
- Backs **not** finished
- Allow sufficient space between top of cabinet and soffit or ceiling to accommodate molding

☆ BR (2)

☆ LM (2)

### Cove Large Molding

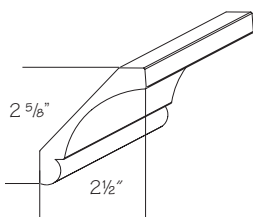

(10a)

Solid Wood  
**CVLM8**  
**CVLM8-4**

- Available in all finishes
- All finishes supplied as painted or stained hardwood
- Back **not** finished
- Allow sufficient space between top of cabinet and soffit or ceiling to accommodate molding
- Offered in individual 8' lengths or cartons of 4 (32 ft.)

❖ BR (2)

❖ LM (2)

### Cove Light Rail Molding

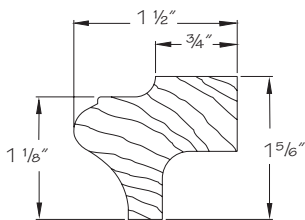

⑩a  
Solid Wood  
**CVLR8**  
**CVLR8-6**

- Can be used under wall cabinets to conceal light fixtures
- Available in all finishes
- All finishes supplied as painted or stained hardwood
- All surfaces finished
- Offered in individual 8' lengths or cartons of 6 (48 ft.)

❖ BR ②  
❖ LM ②

### Corner Molding

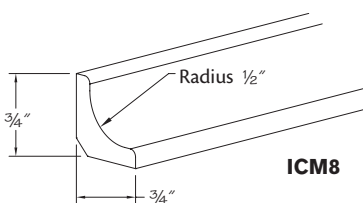

⑩a  
*Inside Corner Molding*  
*Solid Wood or Paper Wrapped*  
**ICM8**  
**ICM8-10**  
*Woodgrain Print*  
**ICM8P**  
**ICM8P-10**

⑩a  
*Outside Corner Molding*  
*Solid Wood or Paper Wrapped*  
**OSC8**  
**OSC8-10**  
*Woodgrain Print*  
**OSC8P**  
**OSC8P-10**

- ICM8, ICM8-10, OSC8, OSC8-10:
  - Solid wood, except White and Grey
  - White and Grey are paper wrapped
  - Painted or stained finishes supplied as painted or stained hardwood
- ICM8P, ICM8P-10, OSC8P, OSC8P-10:
  - Available in Clove, Mirage, and Twilight finishes only
- Backs **not** finished
- Offered in individual 8' lengths or cartons of 10 (80 ft.)

☆ BR ②  
☆ LM ②

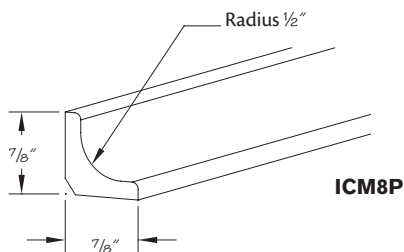

**ICM8P**

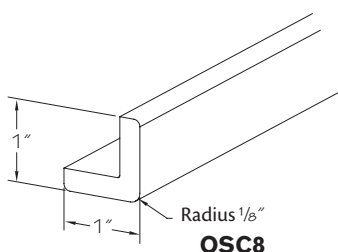

**OSC8P**

### Countertop Molding

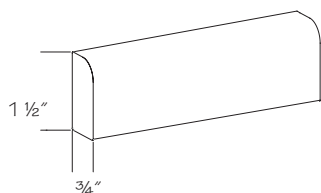

⑩a  
Solid Wood  
**CTR8**  
**CTR8-10**

- Used as countertop nosing
- Can be used under wall cabinets to conceal light fixtures
- Available in all finishes
- All finishes supplied as painted or stained hardwood
- Backs not finished
- Offered in individual 8' lengths or cartons of 10 (80 ft.)

❖ BR ②  
❖ LM ②

### Crown Molding

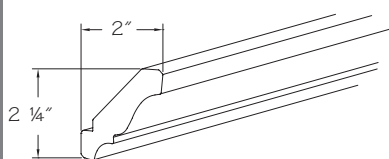

⑩a  
Solid Wood  
**CM8**  
**CM8-10**  
*Woodgrain Print*  
**CM8P**  
**CM8P-10**  
*Paper Wrapped*  
**CM12**

- CM8, CM8-10:
  - Available in Birch finishes
  - Birch finishes supplied as painted or stained hardwood
  - Offered in individual 8' lengths or cartons of 10 (80 ft.)
- CM8P, CM8P-10:
  - Available in Clove, Mirage, and Twilight finishes only
  - Offered in individual 8' lengths or cartons of 10 (80 ft.)
- CM12:
  - Available in White and Grey
  - Offered in individual 12' lengths
- Allow sufficient space between top of cabinet and soffit or ceiling to accommodate molding
- Backs **not** finished

☆ BR ②  
☆ LM ②

### Crown Soffit Molding

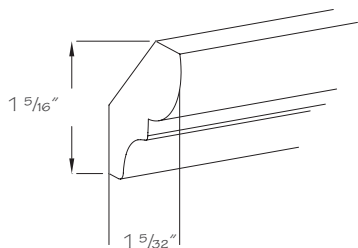

⑩a  
 Solid Wood  
**CSM8**  
**CSM8-10**

- Available in all finishes
- All finishes supplied as painted or stained hardwood
- Backs not finished
- Allow sufficient space between top of cabinet and soffit or ceiling to accommodate molding
- Offered in individual 8' lengths or cartons of 10 (80 ft.)

❖ BR ②  
 ❖ LM ②

### Molding Build-Up Strip 96"

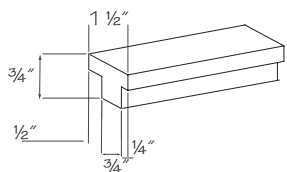

⑩a  
 Unfinished Soft Wood  
**MBUS96**  
**MBUS96-6**

- "V" notch on back of Crown Molding (CM) required
- Designed for Crown Molding (CM) installation. Allows installer to fasten molding without face nailing.
- Offered in individual 8' lengths or cartons of 6 (48 ft.)

❖ BR ②  
 ❖ LM ②

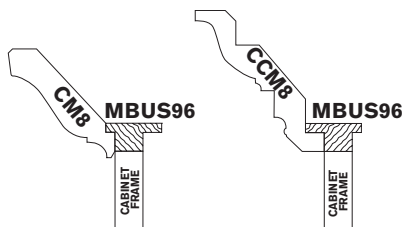

### Narrow Batten Molding

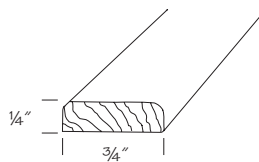

**NBM8**

⑩a  
 Solid Wood or Paper Wrapped  
**NBM8**  
**NBM8-20**  
 Woodgrain Print  
**NBM8P**  
**NBM8P-20**

- NBM8, NBM8-20:
  - Solid wood, except White and Grey
  - White and Grey are paper wrapped
  - Available in all Birch finishes
  - Birch finishes supplied as painted or stained hardwood
- NBM8P, NBM8P-20:
  - Available in Clove, Mirage, and Twilight finishes only
- Backs **not** finished
- Offered in individual 8' lengths or cartons of 20 (160 ft.)

❖ BR ②  
 ❖ LM ②

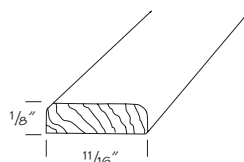

**NBM8P**

### Quarter Round Molding

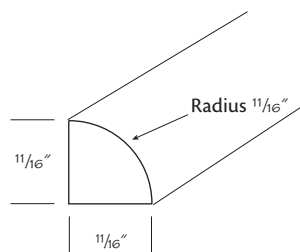

⑩a  
 Solid Wood or Paper Wrapped  
**QR8**  
**QR8-10**

- Can be used to trim between toe kick and floor
- Solid wood, except White and Grey
- White and Grey are paper wrapped
- Available in Birch finishes
- Birch finishes supplied as painted or stained hardwood
- Backs **not** finished
- Can be used to trim between toe kick and floor
- Moldings may be shipped with the back corner mitered off
- Offered in individual 8' lengths or cartons of 10 (80 ft.)

❖ BR ②  
 ❖ LM ②

### Scribe Molding

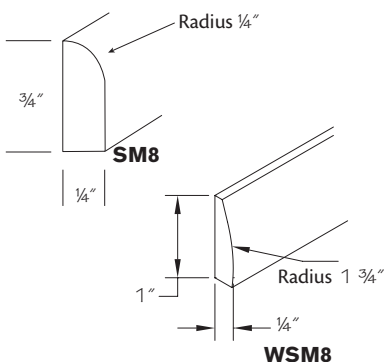

10a  
 Scribe Molding  
 Solid Wood or Paper Wrapped  
**SM8**  
**SM8-20**  
 Woodgrain Print  
**SM8P**  
**SM8P-20**  
 Wide Scribe Molding  
 Solid Wood or Paper Wrapped  
**WSM8**  
**WSM8-10**  
 Woodgrain Print  
**WSM8P**  
**WSM8P-10**

- SM8, SM8-20, WSM8, WSM8-10:
  - Solid wood, except White and Grey
  - White and Grey are paper wrapped
  - Available in Birch finishes
  - Birch finishes supplied as painted or stained hardwood
- SM8P, SM8P-20, WSM8P, WSM8P-10:
  - Available in Clove, Mirage, and Twilight finishes only
  - Backs **not** finished
- SM8 and SM8P offered in individual 8' lengths or cartons of 20 (160 ft.)
- WSM8 and WSM8P offered in individual 8' lengths or cartons of 10 (80 ft.)

☆ BR 2  
 ☆ LM 2

### Traditional Furniture Base

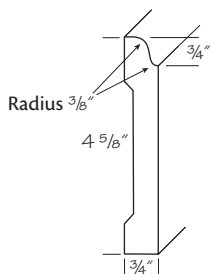

10a  
 Solid Wood  
**TFB8**

- Available in all finishes
- All finishes supplied as painted or stained hardwood
- Backs not finished
- Offered in individual 8' lengths

❖ BR 2  
 ❖ LM 2

### Shoe Molding

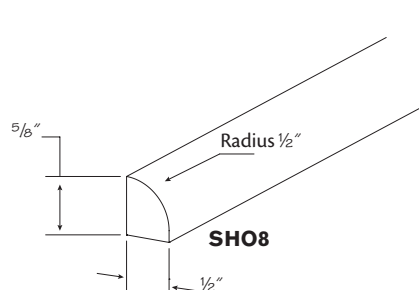

10a  
 Solid Wood or Paper Wrapped  
**SHO8**  
**SHO8-25**  
 Woodgrain Print  
**SHO8P**  
**SHO8P-25**

- Used as inside corner molding or trim between toe kick and floor
- SHO8, SHO8-25:
  - Solid wood, except White and Grey
  - White and Grey are paper wrapped
  - Available in all Birch stained finishes, which are hardwood and match the colors of our Birch finishes
  - Available in all Birch painted finishes, which are painted hardwood
- SHO8P, SHO8P-25:
  - Woodgrain print molding
  - Available in Clove, Mirage, and Twilight finishes only
- Backs **not** finished
- Offered in individual 8' lengths or cartons of 25 (200 ft.)

❖ BR 2  
 ❖ LM 2

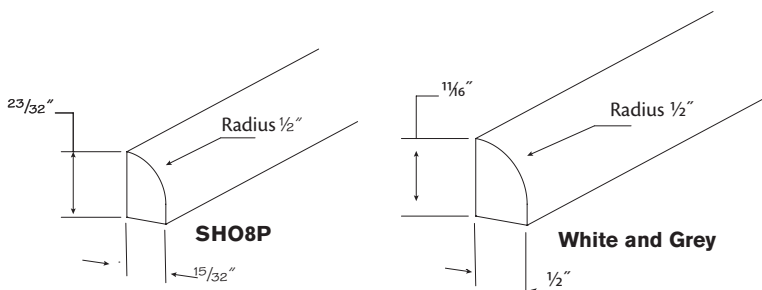

### Soffit Crown Molding

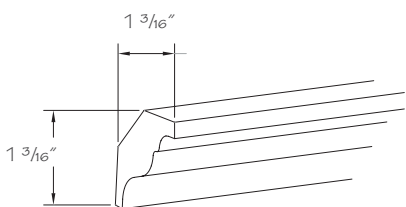

10a  
 Paper Wrapped  
**SCM8**

- Available in White and Grey only
- Backs **not** finished
- Allow sufficient space between top of cabinet and soffit or ceiling to accommodate molding
- Offered in individual 8' lengths

BR 2  
 ❖ LM 2

# Hardware - Knobs

Construction Options and Modifications

10a

P50150-BLC-C

Concave Round Knob Chrome

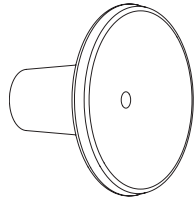

10a

P65010-CHR-A

Flat End Bar Knob Stainless Steel

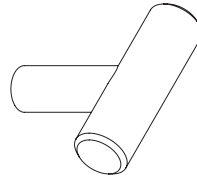

10a

P02140-SS-C

French Tassel Knob Brushed Satin Pewter

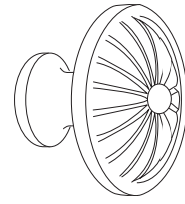

10a

PN1291-BSP-C

Large Football Knob Oil Rubbed Bronze

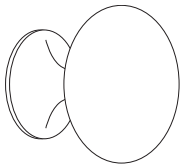

10a

PN0393-OB-C

Large Football Knob Satin Nickel

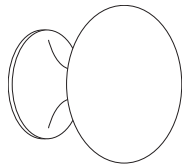

10a

PN0393-SN-C

Medium Football Knob Polished Chrome

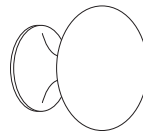

10a

PN0395-PC-C

Perimeter Knob Satin Nickel

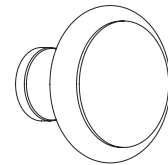

10a

PN0409-SN-C

Ridge Knob Venetian Bronze

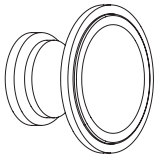

10a

PN0408-VBR-C

Rope Edged Knob Satin Nickel

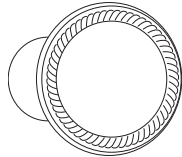

10a

PN0293-SN-C

Round Knob Black Chrome

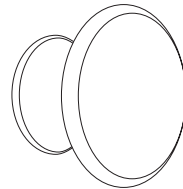

10a

P50150-BLC-C

Round Knob Polished Brass

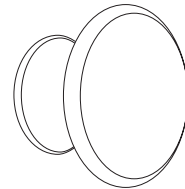

10a

P50153-PB-C7

Round Knob Sterling Nickel

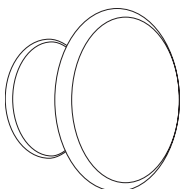

10a

P50154-STN-C

Round Knob White Ceramic

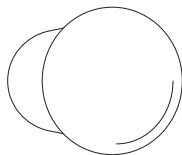

10a

P95712-W-C

Small Birdcage Oval Knob Antique Pewter

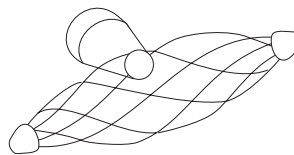

10a

PN0528-AP-C

Sundial Round Knob Antique Brass



10a

P775A0-AB-C

Decorative Enhancements

**Totem Knob Satin Pewter**

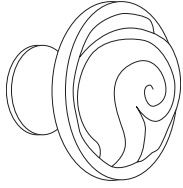

⑩a

**PBF304-BSP-C**

**Two Tone Knob Antique Copper Nickel**

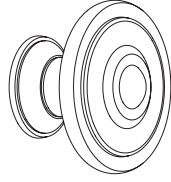

⑩a

**PN5025-ACN-C7**

# Hardware - Pulls

## Construction Options and Modifications

10a

P13101-PC-C

**Birdcage Wire Pull Antique Pewter**

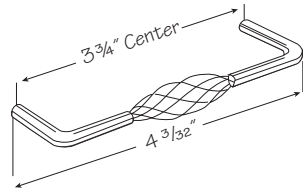

10a

PN0534-AP-C

**Cup Pull Satin Nickel**

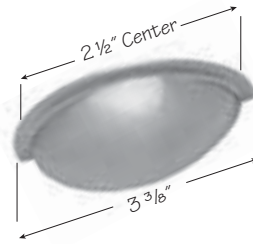

10a

PN0602-SN-C

**Flat End Bar Pull Stainless Steel**

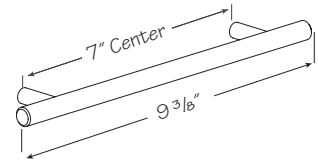

10a

P02112-SS-C

**Flat End Bar Pull Stainless Steel**

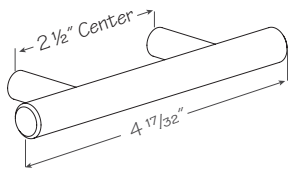

10a

P02164-SS-C

**French Tassel Pull Brushed Satin Pewter**

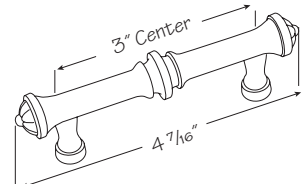

10a

PN1293-BSP-C

**Fusilli Pull Black Nickel**

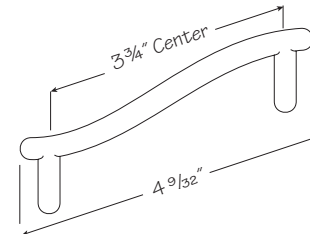

10a

P83506-BLN-C

**Fusilli Pull Satin Nickel**

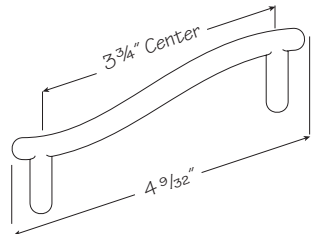

10a

P83506-SN-C

**Half Round Foot Pull Antique Brass**

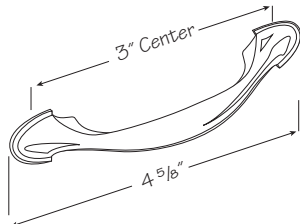

10a

P39955-AB-C

**Half Round Foot Pull Oil Rubbed Bronze**

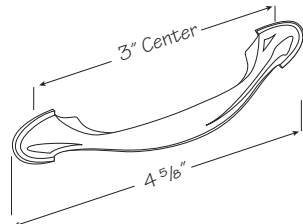

10a

P39955-OBD-C

**Half Round Foot Pull Polished Brass**

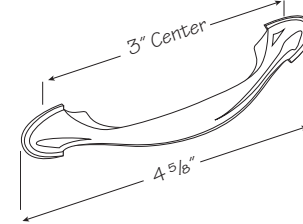

10a

P39955-PB-C7

**Half Round Foot Pull Satin Nickel**

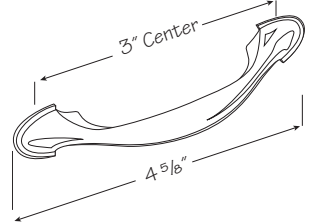

10a

P39955-SN-C

**Pull Polished Chrome**

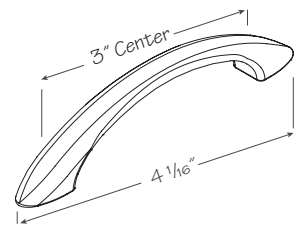

10a

P13101-PC-C

**Rope Edged Pull Satin Nickel**

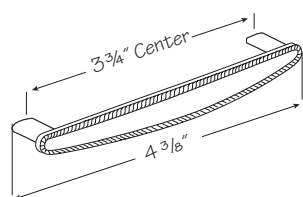

10a

PN0402-SN-C

**Slender Pull Venetian Bronze**

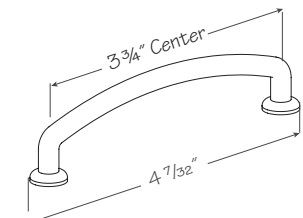

10a

P45005-VBR-C

**Spoon Foot Pull Polished Chrome**

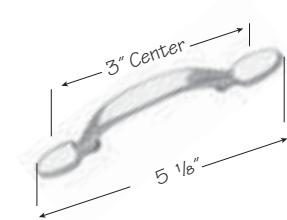

10a

P50121-PC-C7



**Totem Pull Satin Pewter**

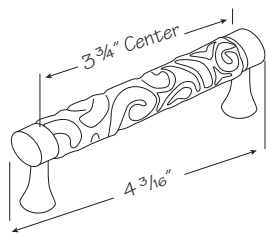

10a

**PBF305-BSP-C**

**Two Tone Pull Antique Copper Nickel**

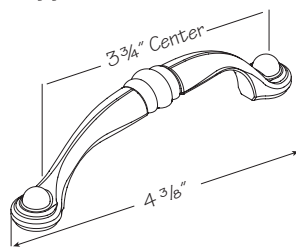

10a

**PN5024-ACN-C7**

*Notes*

# Hardware

10a

## HIN170FRM-1CT

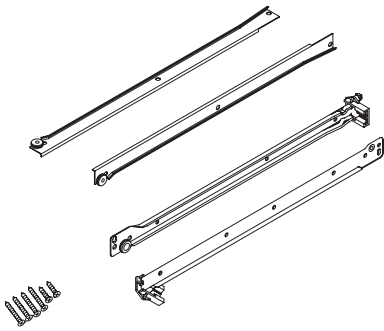

### 3/4 Extension Side Mount Roller Guide Kit

10a

**GDESM18KIT**  
**GDESM21KIT**  
**GDESM24KIT**

- 75 lbs. capacity
- White epoxy coated steel
- Kit includes left and right guides and mounting hardware
- 18 deep used on 18" deep cabinets
- 21 deep used on 21" deep cabinets
- 24 deep used on 24" deep cabinets
- One kit per carton

### 3/4 Extension Side Mount Roller Guide Peninsula Base Kit

10a

**GDESMPB24KIT**

- 75 lbs. capacity
- White epoxy coated steel
- Kit includes left and right guides and mounting hardware
- Used on Peninsula Base (PB) cabinets
- One kit per carton

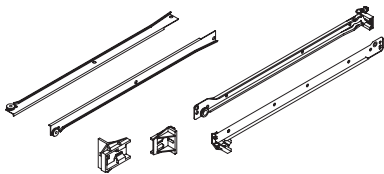

### 3/4 Extension Side Mount Roller Guides

Outer left  
guide shown

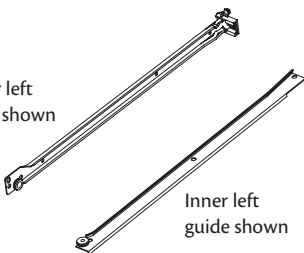

Inner left  
guide shown

10a

*Inner Left*  
**GDESMIL18**  
**GDESMIL18-10**  
**GDESMIL21**  
**GDESMIL21-10**  
**GDESMIL24**  
**GDESMIL24-10**

*Inner Right*  
**GDESMIR18**  
**GDESMIR18-10**  
**GDESMIR21**  
**GDESMIR21-10**  
**GDESMIR24**  
**GDESMIR24-10**

10a

*Outer Left*  
**GDESMOL18**  
**GDESMOL18-10**  
**GDESMOL21**  
**GDESMOL21-10**  
**GDESMOL24**  
**GDESMOL24-10**

*Outer Right*  
**GDESMOR18**  
**GDESMOR18-10**  
**GDESMOR21**  
**GDESMOR21-10**  
**GDESMOR24**  
**GDESMOR24-10**

- 75 lbs. capacity
- White epoxy coated steel
- 18 deep used on 18" deep cabinets
- 21 deep used on 21" deep cabinets
- 24 deep used on 24" deep cabinets
- Offered individually or 10 per carton

### Full Extension Side Mount Ball Bearing Guide Kit

10a

*21" Deep*  
**GDEFESMBB21KIT**  
*24" Deep*  
**GDEFESMBB24KIT**

- 75 lbs. capacity
- 21 deep used on 21" deep cabinets
- 24 deep used on 24" deep cabinets
- Full extension guide, pulls out past the face frame
- Kit includes left and right guides and mounting hardware
- One kit per carton

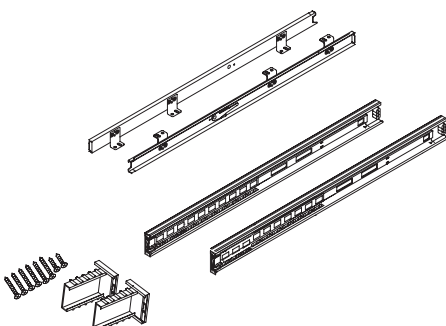

### Full Extension Side Mount Ball Bearing Guides

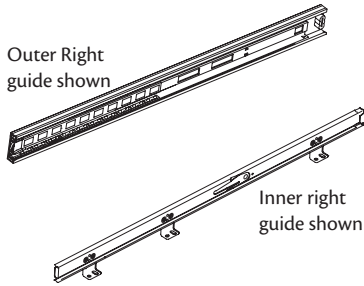

⑩a

*Inner Left*  
**GDEFESMBBIL21**  
**GDEFESMBBIL21-10**  
**GDEFESMBBIL24**  
**GDEFESMBBIL24-10**

⑩a

*Inner Right*  
**GDEFESMBBIR21**  
**GDEFESMBBIR21-10**  
**GDEFESMBBIR24**  
**GDEFESMBBIR24-10**

- 75 lbs. capacity
- Full extension guide, pulls out past the face frame
- 21 deep used on 21" deep cabinets
- 24 deep used on 24" deep cabinets
- Offered individually or 10 per carton

*Outer*  
**GDEFESMBO21**  
**GDEFESMBO21-10**  
**GDEFESMBO24**  
**GDEFESMBO24-10**

### Full Extension Under Mount Soft-Close Guide Kit

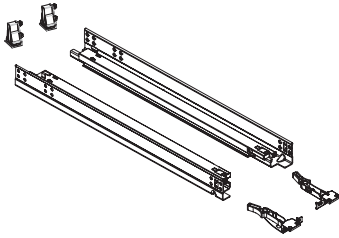

⑩a

**GDEUMFESA18KIT**  
**GDEUMFESA21KIT**  
**GDEUMFESA24KIT**

- 75 lbs. capacity
- Full extension guide, pulls out past the face frame
- Integrated soft-close closing mechanism
- Kit includes left and right guides and mounting hardware
- 18 deep used on 18" deep cabinets
- 21 deep used on 21" deep cabinets
- 24 deep used on 24" deep cabinets
- One kit per carton

### Full Extension Under Mount Soft-Close Guides

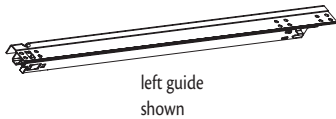

⑩a

*Left*  
**GDEUMFESAL18**  
**GDEUMFESAL21**  
**GDEUMFESAL24**

*Right*  
**GDEUMFESAR18**  
**GDEUMFESAR21**  
**GDEUMFESAR24**

- 75 lbs. capacity
- Full extension guide, pulls out past the face frame
- Integrated soft-close closing mechanism
- 18 deep used on 18" deep cabinets
- 21 deep used on 21" deep cabinets
- 24 deep used on 24" deep cabinets
- One kit per carton

### Full Extension Under Mount Soft-Close Peninsula Base Guide Kit

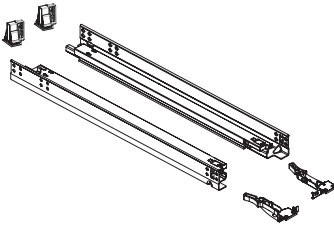

⑩a

**GDEUMFESAPB24KIT**

- 75 lbs. capacity
- Full extension guide, pulls out past the face frame
- Integrated soft-close closing mechanism
- 24 deep used on 24" deep cabinets
- One kit per carton

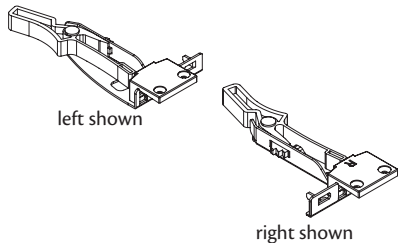

### Locking Device - Full Extension Under Mount Soft-Close Guides

⑩a

*Left*  
**LKDVMFESAGDEL**  
*Right*  
**LKDVMFESAGDER**

- LKDVMFESAGDEL attaches under left front corner of drawer core
- LKDVMFESAGDER attaches under right front corner of drawer core
- One per carton

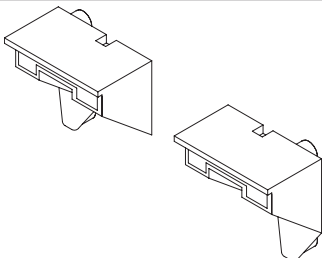

### Rear Mounting Bracket Set

⑩a

**RPLRMTGBRKT\_BWBTSET**

- Rear mounting bracket for the Base Wastebasket Top Mount (BWBT). Includes right and left brackets
- One set per carton

**Rear Mounting Bracket - 3/4 Extension Side Mount Roller Guides**

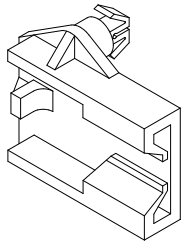

⑩a

**RMBSMGDE  
 RMBSMGDE-25**

- Attaches using the guide holes in the back of the cabinet
- For use with 3/4 Extension Side Mount Roller Guides
- Offered individually or quantities of 25 per carton

**Rear Mounting Bracket - 3/4 Extension Side Mount Roller Guides Peninsula Base**

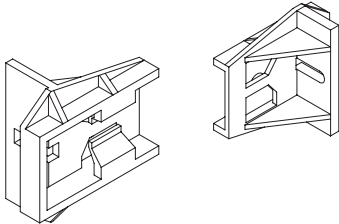

⑩a

**RMBSMGDEPB  
 RMBSMGDEPB-2**

- Attaches to back frame of cabinet using a screw
- For use with Peninsula Base (PB) cabinets with 3/4 Extension Side Mount Roller Guides
- Offered individually or two per carton

**Rear Mounting Bracket - Full Extension Side Mount Ball Bearing Guides**

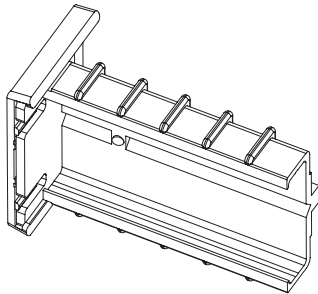

⑩a

**RMBFESMBBGDE**

- Attaches using the guide holes in the back of the cabinet
- One per carton

**Rear Mounting Bracket - Full Extension Under Mount Soft-Close Guides**

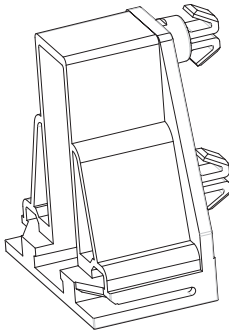

⑩a

**RMBUMFESAGDE-2**

- Attaches using the guide holes in the back of the cabinet
- Two per carton

**Rear Mounting Bracket - Full Extension Under Mount Soft-Close Guides Peninsula Base**

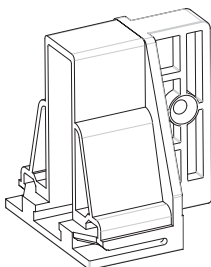

⑩a

**RMBUMFESAGDEPB-2**

- Attaches to back frame of cabinet using a screw
- Two per carton

**Rear Mounting Bracket - Full Extension Under Mount Soft-Close Guides DKD**

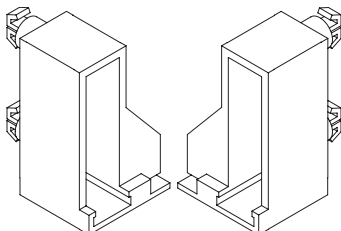

⑩a

**RMBUMFESAGDEDKDSET**

- Attaches using the guide holes in the back of the cabinet
- Includes a left and right rear mounting bracket
- One set per carton

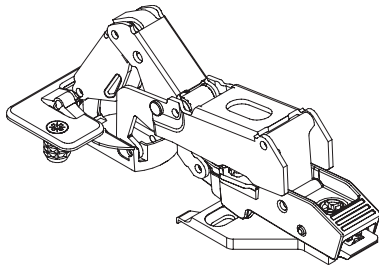

**170 Degree Hinge**

⑩a

**HIN170FRM-1CT**  
**HIN170FRM-10CT**

- Nickel plated finish
- Includes hinge and mounting plate
- Used on Traditional and Full Overlay Base Corner Revolving (BCR) and Base Corner Fixed Shelf (BCFS) cabinets
- Offered individually or 10 per carton

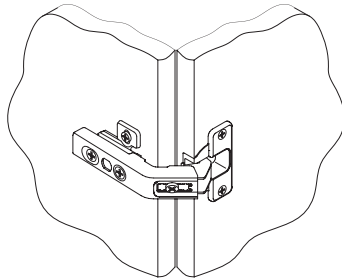

**Bi-Fold Hinge**

⑩a

**HINBIFOLD-1CT**  
**HINBIFOLD-10CT**

- Nickel plated finish
- Includes hinge and mounting plate
- Used on Traditional and Full Overlay Base Corner Revolving (BCR) and Base Corner Fixed Shelf (BCFS) cabinets
- Offered individually or quantities of 10

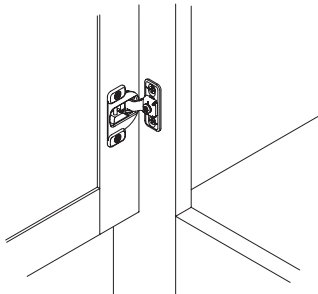

**Face Mount Hinge**

⑩a

**HINFM-1PR**  
**HINFM-10PR**

- Nickel plated finish
- Used on Traditional and Full Overlay Oven Cabinet Universal (OCU) cabinets
- Offered as a pair or 10 pairs per carton

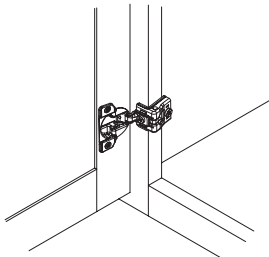

**Full Overlay 6 Way Hinge**

⑩a

**HINFOL6WY-1PR**  
**HINFOL6WY-10PR**

- Nickel plated finish
- 6 way door adjustment
- Includes hinges and mounting screws
- Used on Full Overlay cabinets
- Offered as a pair or 10 pairs per carton

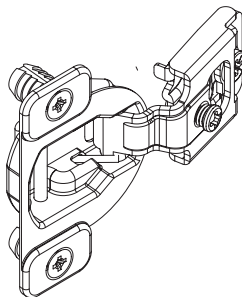

**Traditional Overlay 6 Way Hinge**

⑩a

**HINTOL6WY-1PR**  
**HINTOL6WY-10PR**

- Nickel plated finish
- 6 way door adjustment
- Includes hinges and mounting screws
- Used on Traditional Overlay cabinets
- Offered as a pair or 10 pairs per carton

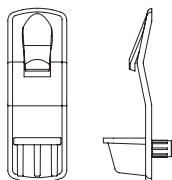

**1/2", 5/8" and 3/4" Shelf Clip**

⑩a

*1/2" Shelf Clip*  
**SHCLP12**  
**SHCLP12-20**  
**SHCLP12-100**

⑩a

*5/8" Shelf Clip*  
**SHCLP58**  
**SHCLP58-20**  
**SHCLP58-100**

*3/4" Shelf Clip*  
**SHCLP34**  
**SHCLP34-20**  
**SHCLP34-100**

- Clear plastic locking clip
- Offered individually or quantities of 20 and 100

### 1/2" Shelf Clip with Stop

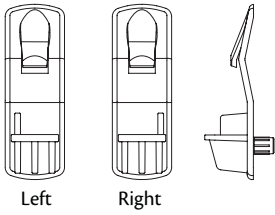

⑩a

Left  
**SHCLPLK12L**  
**SHCLPLK12L-20**  
 Right  
**SHCLPLK12R**  
**SHCLPLK12R-20**

- Clear plastic locking clip with front edge restraint
- Used for base cabinets with Half Depth Shelf Option
- Offered individually or 20 per carton

### Shelf Support Back Pack

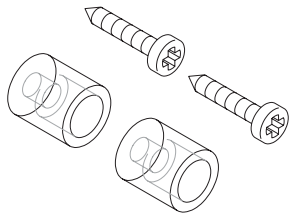

⑩a

**SHSUPBPK**  
**SHSUPBPK-100**

- Clear plastic shelf support back
- Includes 2 supports and 2 screws per pack
- Used to support the back edge of shelf, attaches to back of cabinet with a screw
- Offered individually or 100 per carton

### Shelf Support Center

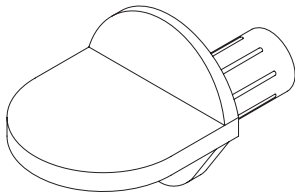

⑩a

**SHSUPC**  
**SHSUPC-10**

- Clear plastic center shelf support
- Used to support the front edge of shelf, insert into hole in back of center stile
- Offered individually or 10 per carton

### Shelf Support Pack

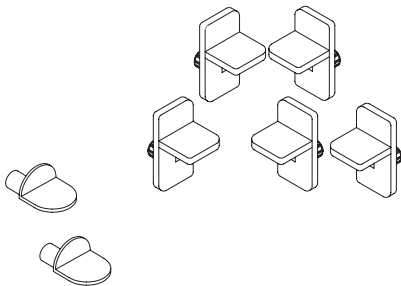

⑩a

**SHSUPPK**  
**SHSUPPK-25**

- Clear plastic shelf support/center shelf support
- Includes 5 supports and 2 center shelf support
- Used in Bookcase (BK) cabinets
- Offered individually or quantities of 25 per carton

### Vent Clip Pack

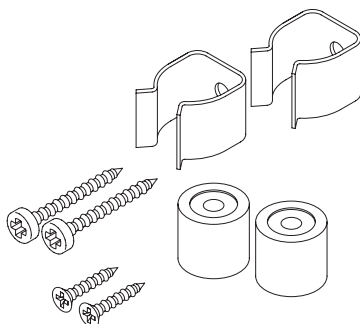

⑩a

**VNTCLPPK**  
**VNTCLPPK-25**

- Used to attach false drawer fronts on Sink Base and select Vanity Cabinets
- Includes two clips, two post and mounting screws per pack
- Offered individually or quantities of 25 per carton

### Back Plugs

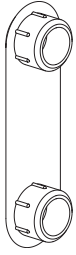

⑩a  
**BACKPLUG2H-10**  
**BACKPLUG2H-100**

- Clear plastic plugs for base and vanity cabinet back panel factory drilled holes
- Each plug fills a pair of 10mm holes
- Offered in quantities of 10 or 100 per carton

### Installation Screws

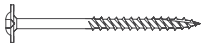

⑩a  
**INSTALLSCREWS-100**

- Offered in quantities of 100
- Used to secure cabinets to the wall and face frames together

### Soft-Close Door Hardware

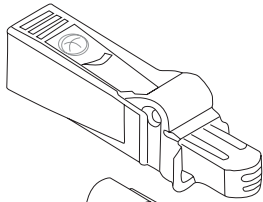

⑩a  
**SADO**

- Soft-closing technology provides smooth and silent closure of door
- One required per door; U, and UF cabinets require two
- Mounting hardware included
- One per carton

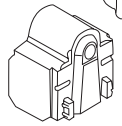

Partial overlay  
 spacer and screws

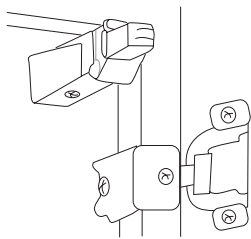
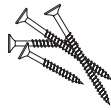



### Accessory Hinged Prep for Glass Door Information

- Accessory Hinged Prep for Glass Door (PG) is available in select door styles and sizes. See informational chart for quantities needed for each cabinet
- Traditional Overlay available in Colony or Homestead door styles only
- Full Overlay available in Wesley door style only

Example for ordering Accessory Hinged Prep for Glass Doors: 10 **Model + Options**

<span style="border: 1px solid black; border-radius: 50%; padding: 0 2px;">10a</span> Model	<span style="border: 1px solid black; border-radius: 50%; padding: 0 2px;">10c</span> Hinging	Code	<span style="border: 1px solid black; border-radius: 50%; padding: 0 2px;">10e</span> Glass Door	Code
AHDO1830	Left	L	Left	(SKU:AHDO1830LPG)
AHDO1830	Right	R	Right	(SKU:AHDO1830RPG)

Cabinet	Prep for Glass Accessory Door	Traditional Overlay Size	Full Overlay Size
BK1530	AHDO1530	13 1/4 x 28	14 5/8 x 29 1/4
BK3030D+	AHDO1530	13 1/4 x 28	14 5/8 x 29 1/4
OCU3096*+	AHDO1530	13 1/4 x 28	14 5/8 x 29 1/4
U1596*	AHDO1530	13 1/4 x 28	14 5/8 x 29 1/4
U159624*	AHDO1530	13 1/4 x 28	14 5/8 x 29 1/4
U3096*+	AHDO1530	13 1/4 x 28	14 5/8 x 29 1/4
U309624*+	AHDO1530	13 1/4 x 28	14 5/8 x 29 1/4
W1530	AHDO1530	13 1/4 x 28	14 5/8 x 29 1/4
W3030+	AHDO1530	13 1/4 x 28	14 5/8 x 29 1/4
WA2430	AHDO1530WA	<i>Use AHDO3330</i>	14 5/8 X 29 1/4
WA2730	AHDO1530WA	<i>Use AHDO3330</i>	14 5/8 X 29 1/4
BK1536	AHDO1536	13 1/4 x 34	14 5/8 x 35 1/4
BK3036D+	AHDO1536	13 1/4 x 34	14 5/8 x 35 1/4
W1536	AHDO1536	13 1/4 x 34	14 5/8 x 35 1/4
W3036+	AHDO1536	13 1/4 x 34	14 5/8 x 35 1/4
WA2436	AHDO1536WA	<i>Use AHDO3336</i>	14 5/8 x 35 1/4
WA2736	AHDO1536WA	<i>Use AHDO3336</i>	14 5/8 x 35 1/4
BK1542	AHDO1542	13 1/4 x 40	14 5/8 x 41 1/4
BK3042D+	AHDO1542	13 1/4 x 40	14 5/8 x 41 1/4
W1542	AHDO1542	13 1/4 x 40	14 5/8 x 41 1/4
W3042+	AHDO1542	13 1/4 x 40	14 5/8 x 41 1/4
WA2442	AHDO1542WA	<i>Use AHDO3342</i>	14 5/8 x 41 1/4
WA2742	AHDO1542WA	<i>Use AHDO3342</i>	14 5/8 x 41 1/4
BK1830	AHDO1830	16 1/4 x 28	17 5/8 x 29 1/4
BK3630D+	AHDO1830	16 1/4 x 28	17 5/8 x 29 1/4
U1896*	AHDO1830	16 1/4 x 28	17 5/8 x 29 1/4
U189624*	AHDO1830	16 1/4 x 28	17 5/8 x 29 1/4
U3696*+	AHDO1830	16 1/4 x 28	17 5/8 x 29 1/4
U369624*+	AHDO1830	16 1/4 x 28	17 5/8 x 29 1/4
W1830	AHDO1830	16 1/4 x 28	17 5/8 x 29 1/4
W3630+	AHDO1830	16 1/4 x 28	17 5/8 x 29 1/4
BK1836	AHDO1836	16 1/4 x 34	17 5/8 x 35 1/4
BK3636D+	AHDO1836	16 1/4 x 34	17 5/8 x 35 1/4
W1836	AHDO1836	16 1/4 x 34	17 5/8 x 35 1/4
W3636+	AHDO1836	16 1/4 x 34	17 5/8 x 35 1/4
BK1842	AHDO1842	16 1/4 x 40	17 5/8 x 41 1/4
BK3642D+	AHDO1842	16 1/4 x 40	17 5/8 x 41 1/4

\* = Top Door Only      + = Order 2 for cabinet

Cabinet	Prep for Glass Accessory Door	Traditional Overlay Size	Full Overlay Size
W1842	AHDO1842	16 1/4 x 40	17 5/8 x 41 1/4
W3642+	AHDO1842	16 1/4 x 40	17 5/8 x 41 1/4
BK2130	AHDO2130	19 1/4 x 28	20 5/8 x 29 1/4
W2130	AHDO2130	19 1/4 x 28	20 5/8 x 29 1/4
W4230+	AHDO2130	19 1/4 x 28	20 5/8 x 29 1/4
BK2136	AHDO2136	19 1/4 x 34	20 5/8 x 35 1/4
W2136	AHDO2136	19 1/4 x 34	20 5/8 x 35 1/4
W4236+	AHDO2136	19 1/4 x 34	20 5/8 x 35 1/4
BK2142	AHDO2142	19 1/4 x 40	20 5/8 x 41 1/4
W2142	AHDO2142	19 1/4 x 40	20 5/8 x 41 1/4
W4242+	AHDO2142	19 1/4 x 40	20 5/8 x 41 1/4
BK2430	AHDO2430	22 1/4 x 28	23 5/8 x 29 1/4
U2496	AHDO2430	22 1/4 x 28	23 5/8 x 29 1/4
U249624	AHDO2430	22 1/4 x 28	23 5/8 x 29 1/4
UF2496	AHDO2430	22 1/4 x 28	23 5/8 x 29 1/4
W2430	AHDO2430	22 1/4 x 28	23 5/8 x 29 1/4
W4830+	AHDO2430	22 1/4 x 28	23 5/8 x 29 1/4
BK2436	AHDO2436	22 1/4 x 34	23 5/8 x 35 1/4
W2436	AHDO2436	22 1/4 x 34	23 5/8 x 35 1/4
BK2442	AHDO2442	22 1/4 x 40	23 5/8 x 41 1/4
W2442	AHDO2442	22 1/4 x 40	23 5/8 x 41 1/4
OCU3396*+	AHDO3330	14 3/4 x 28	16 1/8 x 29 1/4
W3330+	AHDO3330	14 3/4 x 28	16 1/8 x 29 1/4
WA2430	AHDO3330	14 3/4 x 28	<i>Use AHDO1530WA</i>
WA2730	AHDO3330	14 3/4 x 28	<i>Use AHDO1530WA</i>
WBC30/3330BL	AHDO3330	14 3/4 x 28	16 1/8 x 29 1/4
WBC30/3330BR	AHDO3330	14 3/4 x 28	16 1/8 x 29 1/4
W3336+	AHDO3336	14 3/4 x 34	16 1/8 x 35 1/4
WA2436	AHDO3336	14 3/4 x 34	<i>Use AHDO1536WA</i>
WA2736	AHDO3336	14 3/4 x 34	<i>Use AHDO1536WA</i>
WBC30/3336BL	AHDO3336	14 3/4 x 34	16 1/8 x 35 1/4
WBC30/3336BR	AHDO3336	14 3/4 x 34	16 1/8 x 35 1/4
W3342+	AHDO3342	14 3/4 x 40	16 1/8 x 41 1/4
WA2442	AHDO3342	14 3/4 x 40	<i>Use AHDO1542WA</i>
WA2742	AHDO3342	14 3/4 x 40	<i>Use AHDO1542WA</i>
WBC30/3342BL	AHDO3342	14 3/4 x 40	16 1/8 x 41 1/4
WBC30/3342BR	AHDO3342	14 3/4 x 40	16 1/8 x 41 1/4

\* = Top Door Only      + = Order 2 for cabinet

# Touch Up Materials



## Cabinet Care Kit



- One 8 oz. squeeze bottle of concentrated wood cleaner
- One 8 oz. squeeze bottle of cabinet/furniture polish and restorer
- Two 13" x 12" cleaning and polishing cloths
- One 17" x 13" dusting cloth
- Direct ship program

## Cabinet Cleaning and Polishing Cloths

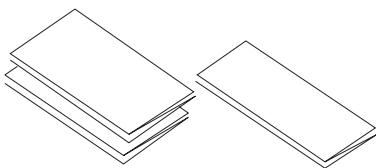

- 13" x 12" cleaning and polishing cloths
- 25 per carton
- Direct ship program

## Cabinet Dusting Cloths

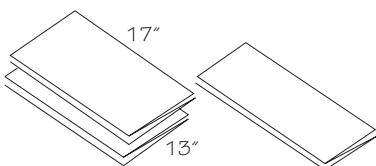

- Treated to pick up and hold dust within cloth
- Six per carton
- Direct ship program

### Cabinet Repair Kit



⑩a  
CRK

- Repairs:
  - Scratches and chipped areas
  - Open joints
  - Cracks, cavities
  - Finish runs
  - Rough finish
  - Finish edge cut-through
  - Burn marks
  - Spray finish applications
  - Putty applications
- Kit includes:
  - 1-13 oz. can Touch-up Primer
  - 1-13 oz. can Touch-up Topcoat
  - 1-4 oz. can Soft Putty
  - 1-1 oz. tube SeamFil
  - 1-Touch-up Marker
  - 1-Fill Stick
  - 1-Piece 220x Sand Paper
  - 3-Page instruction sheet
- Available in Cotton, White and Grey only

### Fill Stick

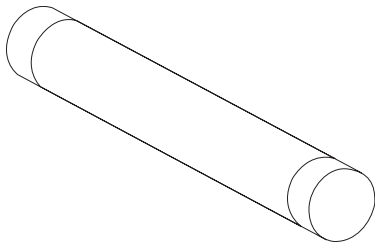

⑩a  
FS  
FS-12

- Matching putty crayon
- Available in all finishes
- Offered individually or 12 per carton

### Touch Up Kit

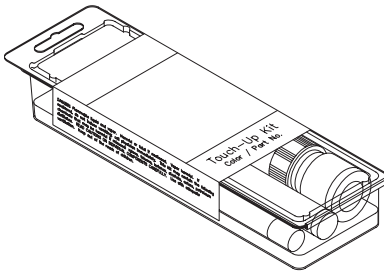

⑩a  
TUK

- Available in all finishes
- Used for final touch up and detailing
- Kit includes Touch Up Pen (TP), Fill Stick (FS), a bottle of touch up topcoat and a plastic storage case
- One per carton



### Touch Up Pen

⑩a  
TP  
TP-12

- Felt tip marker with matching stain or paint
- Available in all finishes
- Offered individually or 12 per carton

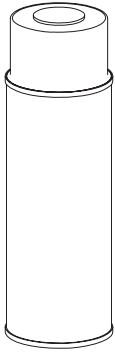

### Touch Up Spray Can Primer

⑩a  
**TSCP**  
**TSCP-12**

- Touch up topcoat paint for Cotton, White and Grey Finishes
- For use with Touch Up Spray Can Topcoat (TSCT)
- 13 oz. aerosol spray can
- Offered individually or 12 per carton
- Direct ship program

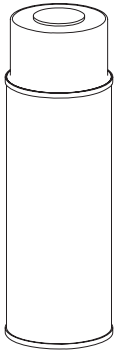

### Touch Up Spray Can Topcoat

⑩a  
**TSCT**  
**TSCT-12**

- Touch up topcoat paint for Cotton, White and Grey finishes
- For use with Touch Up Spray Can Primer (TSCP)
- 13 oz. aerosol spray can
- Offered individually or 12 per carton
- Direct ship program

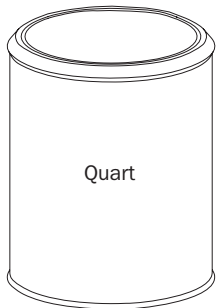

### Touch Up Quart

⑩a  
*Stain*  
**QST**  
*Paint*  
**QP**  
*Clear Sealer/Topcoat*  
**QCST**

- Matching stain, paint, and clear sealer/topcoat
- Available in quarts only
- Direct ship program

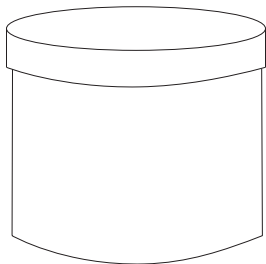

### Putty

⑩a  
**PUTTY**

- 4 oz. jar
- Available in Cotton, White and Grey only

# Sales Doors

(10a)

**SLDO14.75X11.25**

## Sales Door

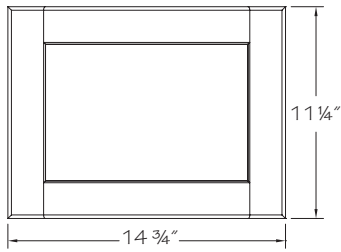

(10a)

**SLDO14.75X11.25**

- Available in all door styles, species and finishes
- Includes door only
- One per carton

## Vanity Front Sample

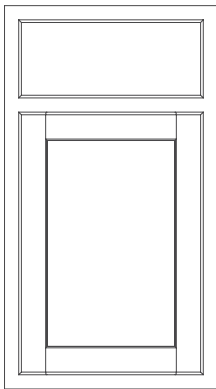

(10a)

**VF12**  
**VF15**

- Available in all door styles, species and finishes
- Includes face frame, door, and drawer front from a VB12 or VB15 Vanity cabinet
- Door and drawer front sizes may vary depending on full or partial overlay
- One per carton

## How to Use This Section

This guide details how to understand the accessory door(s), replacement door(s) and drawer front nomenclature. To choose doors and drawer fronts for special decorative applications, use the Sizes section and look in the appropriate overlay column to determine which doors and drawer fronts are needed. Then look up the door(s) and drawer front(s) in the Price List catalog under the price column number appropriate to your door style.

### Accessory Non-Drilled Door Information (ANDO)

Accessory non-drilled doors are not prepared for hinges.

Accessory non-drilled doors are coded for easy reference. The prefix indicates door and usage. The first two digits indicate nominal width and the second two digits indicate nominal height.

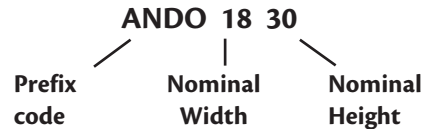

### Accessory Hinged Door Information (AHDO)

Accessory Hinged doors are prepared for, and include hinges. Accessory Hinged doors are shipped with pliable bumpers attached.

Accessory Hinged doors are only available as Prep for Glass.

Accessory Hinged doors are coded for easy reference. The prefix indicates door type. The first two digits indicate nominal width and the second two digits indicate nominal height.

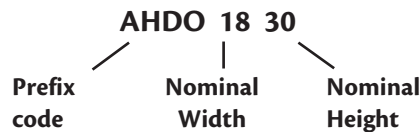

### Replacement Door and Drawer Front Information (RDO and RDF)

Replacement doors are prepared for hinges. Replacement doors and drawer fronts are shipped with pliable bumpers attached.

Replacement doors and drawer fronts are coded for easy reference. The prefix indicates door or drawer and usage. For replacement doors the first two digits indicate nominal width and the second two digits indicate nominal height. For replacement drawer fronts the first two digits indicate nominal width and the suffix notes the height.

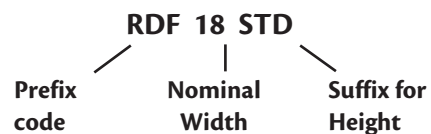
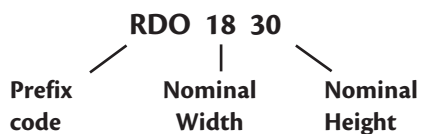

## Prefix Codes

### Prefix Code Index

AHDO	Accessory Hinged Door
ANDO	Accessory Non-Drilled Door
RDF	Replacement Drawer Front
RDO	Replacement Door

### Replacement Door suffix codes are as follows:

B	Butt door
BWBT	Base Wastebasket Top Mount
TALL	Tall door
WA	Wall Angle

### Accessory Non-Drilled Door specific prefix codes are as follows:

ANDOBCR33	Accessory non-drilled door for Base Corner Revolving 33
ANDOBCR36	Accessory non-drilled door for Base Corner Revolving 36
ANDOWBC24/27(xx)	Accessory non-drilled door for Wall Blind Corner 24/27 (all heights)

### Replacement Drawer Front suffix codes are as follows:

STD	5.500 or 6.125 front height
DP1	9.000 or 9.750 front height
DP2	10.375 or 11.188 front height

PART	Traditional Overlay	Full Overlay
RDO24TALL	22 1/4 X 60 1/2	23 5/8 X 61 1/8
RDO18TALL	16 1/4 X 60 1/2	17 5/8 X 61 1/8
RDO15TALL	13 1/4 X 60 1/2	14 5/8 X 61 1/8
RDF45STD	5 1/2 X 20 3/4	6 1/8 X 22 1/8
RDF39STD	5 1/2 X 37 1/4	6 1/8 X 38 5/8
RDF36STD	5 1/2 X 34 1/4	6 1/8 X 35 5/8
RDF33STD	5 1/2 X 31 1/4	6 1/8 X 32 5/8
RDF30STD	5 1/2 X 28 1/4	6 1/8 X 29 5/8
RDF27STD	5 1/2 X 25 1/4	6 1/8 X 26 5/8
RDF24STD	5 1/2 X 22 1/4	6 1/8 X 23 5/8
RDF21STD	5 1/2 X 19 1/4	6 1/8 X 20 5/8
RDF18STD	5 1/2 X 16 1/4	6 1/8 X 17 5/8
RDF15STD	5 1/2 X 13 1/4	6 1/8 X 14 5/8
RDF12STD	5 1/2 X 10 1/4	6 1/8 X 11 5/8
RDF36DP2	10 3/8 X 34 1/4	11 3/16 X 35 5/8
RDF30DP2	10 3/8 X 28 1/4	11 3/16 X 29 5/8
RDF24DP2	10 3/8 X 22 1/4	11 3/16 X 23 5/8
RDF21DP2	10 3/8 X 19 1/4	11 3/16 X 20 5/8
RDF18DP2	10 3/8 X 16 1/4	11 3/16 X 17 5/8
RDF15DP2	10 3/8 X 13 1/4	11 3/16 X 14 5/8
RDF12DP2	10 3/8 X 10 1/4	11 3/16 X 11 5/8
RDF24DP1	9 X 22 1/4	9 3/4 X 23 5/8
RDF21DP1	9 X 19 1/4	9 3/4 X 20 5/8
RDF18DP1	9 X 16 1/4	9 3/4 X 17 5/8
RDF15DP1	9 X 13 1/4	9 3/4 X 14 5/8
RDF12DP1	9 X 10 1/4	9 3/4 X 11 5/8
RDO2742B	12 9/16 X 40	13 1/4 X 41 1/4
RDO942	7 1/4 X 40	8 5/8 X 41 1/4
RDO4542	20 3/4 X 40	22 1/8 X 41 1/4
RDO3942	17 3/4 X 40	19 1/8 X 41 1/4
RDO3342	14 3/4 X 40	16 1/8 X 41 1/4
RDO2742	11 3/4 X 40	13 1/8 X 41 1/4
RDO2442	22 1/4 X 40	23 5/8 X 41 1/4
RDO2142	19 1/4 X 40	20 5/8 X 41 1/4
RDO1842	16 1/4 X 40	17 5/8 X 41 1/4
RDO1542	13 1/4 X 40	14 5/8 X 41 1/4
RDO1242	10 1/4 X 40	11 5/8 X 41 1/4
RDO2736B	12 9/16 X 34	13 1/4 X 35 1/4
RDO936	7 1/4 X 34	8 5/8 X 35 1/4
RDO4536	20 3/4 X 34	22 1/8 X 35 1/4
RDO3936	17 3/4 X 34	19 1/8 X 35 1/4
RDO3336	14 3/4 X 34	16 1/8 X 35 1/4
RDO2736	11 3/4 X 34	13 1/8 X 35 1/4
RDO2436	22 1/4 X 34	23 5/8 X 35 1/4
RDO2136	19 1/4 X 34	20 5/8 X 35 1/4
RDO1836	16 1/4 X 34	17 5/8 X 35 1/4
RDO1536	13 1/4 X 34	14 5/8 X 35 1/4
RDO1236	10 1/4 X 34	11 5/8 X 35 1/4
RDO2730B	12 9/16 X 28	13 1/4 X 29 1/4
RDO3330B	15 9/16 X 28	16 1/4 X 29 1/4
RDO930	7 1/4 X 28	8 5/8 X 29 1/4
RDO4530	20 3/4 X 28	22 1/8 X 29 1/4



PART	Traditional Overlay	Full Overlay
RDO3930	17 3/4 X 28	19 1/8 X 29 1/4
RDO3330	14 3/4 X 28	16 1/8 X 29 1/4
RDO2730	11 3/4 X 28	13 1/8 X 29 1/4
RDO2430	22 1/4 X 28	23 5/8 X 29 1/4
RDO2130	19 1/4 X 28	20 5/8 X 29 1/4
RDO1830	16 1/4 X 28	17 5/8 X 29 1/4
RDO1530	13 1/4 X 28	14 5/8 X 29 1/4
RDO1230	10 1/4 X 28	11 5/8 X 29 1/4
RDO3327B	15 9/16 X 25	16 1/4 X 26 1/4
RDO3327	14 3/4 X 25	16 1/8 X 26 1/4
RDO927	7 1/4 X 25	8 5/8 X 26 1/4
RDO1527	13 1/4 X 25	14 5/8 X 26 1/4
RDO1827	16 1/4 x 25	17 5/8 x 26 1/4
RDO1824BWBT	16 1/4 X 21 1/2	17 5/8 X 22 3/4
RDO2724B	12 9/16 X 21 1/2	13 1/4 X 22 3/4
RDO4524	20 3/4 X 21 1/2	22 1/8 X 22 3/4
RDO3924	17 3/4 X 21 1/2	19 1/8 X 22 3/4
RDO3324	14 3/4 X 21 1/2	16 1/8 X 22 3/4
RDO2724	11 3/4 X 21 1/2	13 1/8 X 22 3/4
RDO2424	22 1/4 X 21 1/2	23 5/8 X 22 3/4
RDO2124	19 1/4 X 21 1/2	20 5/8 X 22 3/4
RDO1824	16 1/4 X 21 1/2	17 5/8 X 22 3/4
RDO1524	13 1/4 X 21 1/2	14 5/8 X 22 3/4
RDO1224	10 1/4 X 21 1/2	11 5/8 X 22 3/4
RDO2721B	12 9/16 X 18 1/2	13 1/4 X 19 3/4
RDO3321	14 3/4 X 18 1/2	16 1/8 X 19 3/4
RDO2421	22 1/4 X 18 1/2	23 5/8 X 19 3/4
RDO2121	19 1/4 X 18 1/2	20 5/8 X 19 3/4
RDO1821	16 1/4 X 18 1/2	17 5/8 X 19 3/4
RDO1521	13 1/4 X 18 1/2	14 5/8 X 19 3/4
RDO1221	10 1/4 X 18 1/2	11 5/8 X 19 3/4
RDO3918	17 3/4 X 16	19 1/8 X 17 1/4
RDO3318	14 3/4 X 16	16 1/8 X 17 1/4
RDO2418	22 1/4 X 16	23 5/8 X 17 1/4
RDO1818	16 1/4 X 16	17 5/8 X 17 1/4
RDO1518	13 1/4 X 16	14 5/8 X 17 1/4
RDO3915	17 3/4 X 13	19 1/8 X 14 1/4
RDO3315	14 3/4 X 13	16 1/8 X 14 1/4
RDO1815	16 1/4 X 13	17 5/8 X 14 1/4
RDO1515	13 1/4 X 13	14 5/8 X 14 1/4
RDO3912	17 3/4 X 10	19 1/8 X 11 1/4
RDO1812	16 1/4 X 10	17 5/8 X 11 1/4
RDO1512	13 1/4 X 10	14 5/8 X 11 1/4
RDOWBC24/2742	8 3/4 X 40	10 1/8 X 41 1/4
RDOWBC24/2736	8 3/4 X 34	10 1/8 X 35 1/4
RDOWBC24/2730	8 3/4 X 28	10 1/8 X 29 1/4
RDOUBLS	10 1/8 X 24 1/4	N/A
RDOUBCR36	10 1/4 X 25	10 15/16 X 26 1/4
RDOBCR36	10 1/4 X 28	10 15/16 X 29 1/4
RDOBCR33	7 1/4 X 28	7 15/16 X 29 1/4
RDFBBC45/48STD	5 1/2 X 17 3/4	6 1/8 X 19 1/8

PART	Traditional Overlay	Full Overlay
RDF33/2STD	5 1/2 X 14 3/4	6 1/8 X 16 1/8
RDF33/2DP1	9 x 14 3/4	9 3/4 x 16 1/8
RDF27/2STD	5 1/2 X 11 3/4	6 1/8 X 13 1/8

PART	Traditional Overlay	Full Overlay
AHDO1530WA	N/A	14 5/8 X 29 1/4
AHDO1536WA	N/A	14 5/8 X 35 1/4
AHDO1542WA	N/A	14 5/8 X 41 1/4
AHDO1830	16 1/4 X 28	17 5/8 X 29 1/4
AHDO1836	16 1/4 X 34	17 5/8 X 35 1/4
AHDO1842	16 1/4 X 40	17 5/8 X 41 1/4
AHDO3330	14 3/4 X 28	16 1/8 X 29 1/4
AHDO3336	14 3/4 X 34	16 1/8 X 35 1/4
AHDO3342	14 3/4 X 40	16 1/8 X 41 1/4
ANDO1221	10 1/4 X 18 1/2	11 5/8 X 19 3/4
ANDO1224	10 1/4 X 21 1/2	11 5/8 X 22 3/4
ANDO1230	10 1/4 X 28	11 5/8 X 29 1/4
ANDO1236	10 1/4 X 34	11 5/8 X 35 1/4
ANDO1242	10 1/4 X 40	11 5/8 X 41 1/4
ANDO1512	13 1/4 X 10	14 5/8 X 11 1/4
ANDO1515	13 1/4 X 15	14 5/8 X 14 1/4
ANDO1518	13 1/4 X 16	14 5/8 X 17 1/4
ANDO1521	13 1/4 X 18 1/2	14 5/8 X 19 3/4
ANDO1524	13 1/4 X 21 1/2	14 5/8 X 22 3/4
ANDO1527	13 1/4 X 25	14 5/8 X 26 1/4
ANDO1530	13 1/4 X 28	14 5/8 X 29 1/4
ANDO1536	13 1/4 X 34	14 5/8 X 35 1/4
ANDO1542	13 1/4 X 40	14 5/8 X 41 1/4
ANDO15TALL	13 1/4 X 60 1/2	14 5/8 X 61 1/8
ANDO1812	16 1/4 X 10	17 5/8 X 11 1/4
ANDO1815	16 1/4 X 13	17 5/8 X 14 1/4
ANDO1818	16 1/4 X 16	17 5/8 X 17 1/4
ANDO1821	16 1/4 X 18 1/2	17 5/8 X 19 3/4
ANDO1824	16 1/4 X 21 1/2	17 5/8 X 22 3/4
ANDO1827	16 1/4 x 25	17 5/8 x 26 1/4
ANDO1830	16 1/4 X 28	17 5/8 X 29 1/4
ANDO1836	16 1/4 X 34	17 5/8 X 35 1/4
ANDO1842	16 1/4 X 40	17 5/8 X 41 1/4
ANDO18TALL	16 1/4 X 60 1/2	17 5/8 X 61 1/8
ANDO2121	19 1/4 X 18 1/2	20 5/8 X 19 3/4
ANDO2124	19 1/4 X 21 1/2	20 5/8 X 22 3/4
ANDO2130	19 1/4 X 28	20 5/8 X 29 1/4
ANDO2136	19 1/4 X 34	20 5/8 X 35 1/4
ANDO2142	19 1/4 X 40	20 5/8 X 41 1/4
ANDO2418	22 1/4 X 16	23 5/8 X 17 1/4
ANDO2421	22 1/4 X 18 1/2	23 5/8 X 19 3/4
ANDO2424	22 1/4 X 21 1/2	23 5/8 X 22 3/4
ANDO2430	22 1/4 X 28	23 5/8 X 29 1/4
ANDO2436	22 1/4 X 34	23 5/8 X 35 1/4
ANDO2442	22 1/4 X 40	23 5/8 X 41 1/4
ANDO24TALL	22 1/4 X 60 1/2	23 5/8 X 61 1/8
ANDO2721B	12 9/16 X 18 1/2	13 1/4 X 19 3/4
ANDO2724	11 3/4 X 21 1/2	13 1/8 X 22 3/4
ANDO2724B	12 9/16 X 21 1/2	13 1/4 X 22 3/4
ANDO2730	11 3/4 X 28	13 1/8 X 29 1/4
ANDO2730B	12 9/16 X 28	13 1/4 X 29 1/4
ANDO2736	11 3/4 X 34	13 1/8 X 35 1/4
ANDO2736B	12 9/16 X 34	13 1/4 X 35 1/4
ANDO2742	11 3/4 X 40	13 1/8 X 41 1/4
ANDO2742B	12 9/16 X 40	13 1/4 X 41 1/4
ANDO3315	14 3/4 X 13	16 1/8 X 14 1/4
ANDO3318	14 3/4 X 16	16 1/8 X 17 1/4

PART	Traditional Overlay	Full Overlay
ANDO3321	14 3/4 X 18 1/2	16 1/8 X 19 3/4
ANDO3324	14 3/4 X 21 1/2	16 1/8 X 22 3/4
ANDO3330	14 3/4 X 28	16 1/8 X 29 1/4
ANDO3336	14 3/4 X 34	16 1/8 X 35 1/4
ANDO3342	14 3/4 X 40	16 1/8 X 41 1/4
ANDO3912	17 3/4 X 10	19 1/8 X 11 1/4
ANDO3915	17 3/4 X 13	19 1/8 X 14 1/4
ANDO3918	17 3/4 X 16	19 1/8 X 17 1/4
ANDO3921	17 3/4 X 18 1/2	19 1/8 X 19 3/4
ANDO3924	17 3/4 X 21 1/2	19 1/8 X 22 3/4
ANDO3930	17 3/4 X 28	19 1/8 X 29 1/4
ANDO3936	17 3/4 X 34	19 1/8 X 35 1/4
ANDO3942	17 3/4 X 40	19 1/8 X 41 1/4
ANDO4524	20 3/4 X 21 1/2	22 1/8 X 22 3/4
ANDO4530	20 3/4 X 28	22 1/8 X 29 1/4
ANDO4536	20 3/4 X 34	22 1/8 X 35 1/4
ANDO4542	20 3/4 X 40	22 1/8 X 41 1/4
ANDO927	7 1/4 X 25	8 5/8 X 26 1/4
ANDO930	7 1/4 X 28	8 5/8 X 29 1/4
ANDO936	7 1/4 X 34	8 5/8 X 35 1/4
ANDO942	7 1/4 X 40	8 5/8 X 41 1/4
ANDOBBCR33	7 1/4 X 28	7 15/16 X 29 1/4
ANDOBBCR36	10 1/4 X 28	10 15/16 X 29 1/4
ANDOUBCR36	10 1/4 X 25	11 5/8 X 26 1/4
ANDOWBC24/2730	8 3/4 X 28	10 1/8 X 29 1/4
ANDOWBC24/2736	8 3/4 X 34	10 1/8 X 35 1/4
ANDOWBC24/2742	8 3/4 X 40	10 1/8 X 41 1/4

CODE	PAGE	CODE	PAGE	CODE	PAGE	CODE	PAGE	CODE	PAGE
<b>1</b>		CTR	K3	<b>M</b>		SHCLPLK12R	L5	WF3	D8
12	C8	CTSB	K1	MBUS	K4	SHO	K5	WF6	D8
15	C8	CVLM	K2	MCU	A5	SHSUPBPK	L5	WFC3	D8
18	C8	CVLR	K3	MRNON	B1	SHSUPC	L5	WHNON	B1
1FT	C9					SHSUPPK	L5	WL	D6
1ST	C9	<b>D</b>		<b>N</b>		SLDO	L11	WLY	A6
		DEP	H2	NBM	K4	SM	K5	WMS	D7
		DKDDT	H1					WR	D2
<b>2</b>		DOCK	F4	<b>O</b>		<b>T</b>		WSC	D6
21	C8			OCSF	F4	TEP	F5	WSM	K5
24	C8	<b>F</b>		OCU	F3	TF3	F4, G6		
2ST	C9	FDS	C8	ODK	F3	TF6	F4, G8		
		FRM	C10	OSC	K3	TFB	K5		
<b>9</b>		FS	J3, L9			TKCL	E11, F5, G8		
9	C8			<b>P</b>		TKCUL	L4		
		<b>G</b>		P	K6, K8	TP	L9		
<b>A</b>		GDEFESMBB	L1	PB	E3, J1-J2	TSCP	L10		
ACM	K2	GDEFESMBBIL	L2	PBF	K7, K9	TSCT	L10		
AOS	K2	GDEFESMBBIR	L2	PN	K6-K9	TUK	L9		
		GDEFESMBBO	L2	PUTTY	L10				
<b>B</b>		GDESM	L1			<b>U</b>			
B	E1-E2	GDESMIL	L1	<b>Q</b>		U	F1-F2		
BACKPLUG2H	L6	GDESMIR	L1	QCST	L10	UAP	J		
BBC	E6	GDESMOL	L1	QP	L10	UB	I1		
BCFS	E7	GDESMOR	L1	QR	K4	UBCR	I3		
BCRB	E6	GDESMPB	L1	QST	L10	UBD	I2		
BD	E2	GDEUMFESA	L2			UBLS	I3		
BEP	E9	GDEUMFESAL	L2	<b>R</b>		UDEP	H2		
BEPF	E10	GDEUMFESAPB	L2	RBS	J4	UF	F2		
BFPS	E3	GDEUMFESAR	L2	REP	F5	URSF	I3		
BK	D6			REPF1	F5	USB	I2		
BS	J3	<b>H</b>		RMBFESMBBGDE	L3	USK	J3		
BSOS	E8	HDS	C8	RMBSMGDE	L3	UTK	E9		
BTK	J5	HIN170FRM	L4	RMBSMGDEPB	L3				
BWBFMK	E8	HINBIFOLD	L4	RMBUMFESAGDE	L3	<b>V</b>			
BWBT	E3	HINFEM	L4	RMBUMFESAGDEDKDSET	L3	V	K1		
BWBTA	E8	HINFOL6WY	L4	ROT	J6	VB	G1-G2		
		HINTOL6WY	L4	RPLRMTGBRKT_BWBTSET	L2	VCD	G5-G6		
<b>C</b>		HMD	A4	RTS	J3	VD	G6		
CCK	L8	HSD	E10	RVS	J3	VF	L11		
CCM	K2			RWS	J3	VFPS	G7		
CCPC	L8	<b>I</b>				VNTCLPPK	L5		
CDC	L8	ICM	K3	<b>S</b>		VSB	G2-G4		
CDI	E9	INSTALLSCREWS	L6	SADO	L6	VSBT	G4		
CFO	C9			SB	E4	VTK	J6		
CFTK	E10, F5, G8			SBA	E4	VWR	G7		
CLNON	B1	<b>L</b>		SCM	K5				
CLY	A3	LKDVUMFESAGDEL	L2	SFA	E4	<b>W</b>			
CM	K3	LKDVUMFESAGDER	L2	SFB	E9	W	D1-D2		
CNS	A2	LS2	D9	SFDB	E9	WA	D5		
CRK	L9			SFEP	E10	WBC	D4		
CSM	K4			SHCLP	L4	WCC	D9		
CSO	C10			SHCLPLK12L	L5	WEP	D8		
CTNON	B1					WF1	D8		

**Notes**



We are America's Cabinetmaker.<sup>®</sup>  
Basics™ Product Line

### Merillat® Cabinets

Merillat® cabinetry makes better use of nature's hardwood, while providing a quality product. The wide range of wood colors and grain variations are natural characteristics of the wood and not a defect.

### CABINET FRAMES

3/4" thick, kiln dried, solid hardwood joined with pocket screw jointery construction.

### END PANELS

3/8" thick engineered wood is permanently finished on 2 sides with a laminate resistant to water and most household chemicals. End panels are machined to accept tops, bottoms, and backs. Ends are drilled to accept adjustable shelves. Tall cabinet end panels are 1/2" thick.

### WALL TOPS AND BOTTOMS

3/8" thick engineered wood is permanently finished on 2 sides with a laminate resistant to water and most household chemicals.

### BASE BOTTOMS

3/8" thick engineered wood is permanently finished on 1 side with a laminate resistant to water and most household chemicals.

### SHELVES

1/2" thick engineered wood is permanently finished on 2 sides for full depth shelves. Half-depth base cabinet shelves in 33" wide cabinets and wider are finished 1 side, half-depth base cabinet shelves in cabinets less than 33" wide are finished two sides with a laminate resistant to water and most household chemicals. Front edge is edge banded with melamine banding. Wall and Base cabinets have adjustable shelves supported by adjustable shelf clips.

Half-depth shelves in base cabinets 33" wide and wider have a matching full-length support apron secured to the underside near the front edge for additional support. Shelves are designed to support 15 lbs. per square foot, not to exceed 50 lbs. per shelf.

### BOOKCASE SHELVES

3/4" thick engineered wood, permanently laminated two sides to match exterior finish of cabinet. All bookcase units have adjustable shelves. Front edge is edge banded.

### WALL BACKS

3/8" thick engineered wood finished on one side with a laminate resistant to water and household chemicals. Full-length dados in back allow tops and bottoms to be captured, stapled and glued.

### BASE BACKS

1/4" thick engineered wood finished on one side with a laminate resistant to water and household chemicals. Extends full-length to floor.

### WALL HANGRAILS

3/8" thick engineered wood full-length across top and bottom secured with staples.

### BASE HANGRAILS

1/4" Engineered Wood full-length across top secured with staples

### DRAWER GUIDES

75 pound rated drawer guide system, side mounted, 3/4 extension with self adjusting mounting brackets at rear. Drawer slides are fastened to the drawer box with screws.

### DRAWER FRONTS

3/4" solid hardwood on all wood styles. Laminate and substrate on laminate drawer fronts use the same materials as corresponding door style.

### DRAWER BOX

1/2" thick sides, fronts and backs of engineered wood. Top edges are finished with melamine banding. Side surfaces are finished with a laminate resistant to water and most household chemicals. 3/8" thick engineered wood bottom panel is finished on one side with same laminate. Laminate/edgebanding finish is Natural Maple. Drawer sides are rabbeted to join the drawer box fronts and backs. Each corner is joined with glue and stapled. Standard drawer interior height is 3 5/8". Base cabinet interior front-to-back depth is 20 11/16", vanity is 17 15/16".

### OPTIONAL DOVETAIL WOOD DRAWER WITH UNDERMOUNT GUIDE SYSTEM

5/8" sides, fronts and backs are solid hardwood. Drawer sides, fronts and backs are joined with half blind dovetail joints.

Nominal 3/16" Medium Density Fiberboard (MDF) drawer bottom is laminate surface for easy cleaning. Drawer bottom is joined to the drawer sides, front and back on all 4 sides with a groove.

Hardwood drawer components are finished with clear sealer and topcoat on exposed surfaces. Standard drawer interior height is 2 3/4"; deep drawers are 5 3/4". Base cabinet interior front-to-back depth is 19 13/32", vanity is 16 7/16".

Full extension soft close undermount guide system is concealed, self closing and can be adjusted to align the drawer head.

### TOEKICK

3/8" thick engineered wood. Toekick extends from floor to bottom of cabinet, closing the toe kick area. Toekick cover is required and sold separately.

### HINGES

Traditional overlay door styles come with fully concealed European style hinges that feature 105° opening, 6-way adjustment, and a self closing feature.

Full overlay door styles come with fully concealed European style hinges that feature 107° opening, 6-way adjustment, and a self closing feature.

Some corner cabinets using concealed hinges will have hinges with wider opening capability for improved access.

### CARTONING

Select door styles and/or finishes are available with face wrap. Not all cabinets are available with face wrap. Contact your Customer Service Representative for details.

### CERTIFIED CABINET AND FACILITY

Merillat® cabinetry carries the seal of the Kitchen Cabinet Manufacturers Association (KCMA) Certification Program, which assures that our cabinets meet or exceed the rigorous standards set by the American National Standards Institute (ANSI). Our cabinets are also independently tested to ANSI/KCMA A161.1-2000 and paragraph 611-1.1, "HUD Minimum Property Standards-Housing 4910.1" 9-8-86.

Merillat® cabinetry demonstrates its commitment to environmental sustainability through meeting or exceeding the requirements as outlined in the Environmental Stewardship Program certification, administered by the KCMA.

All Merillat® cabinetry facilities have also obtained ISO 14001 certificate of approval, demonstrating our commitment to reducing the impact of operations on the environment.





We are America's Cabinetmaker.®

MERILLAT.COM

