

**SECTION K - TABLE OF CONTENTS**

**Section K Contents:**

Cabinet Organizers & Fillers.....2 - 15  
 Pantry Organizers..... 16 - 23  
 Base Cabinet Pull-Outs..... 24 - 33  
 Blind Corner Pull-Outs.....34 - 40  
 Undersink Pull-Outs.....40 - 43  
 Tray Dividers & Mixer Lifts.....43 - 47  
 Drip Trays & Sink Tip-Out Trays.....48 - 52  
 Drawer Inserts..... 53 - 60  
 Drawers..... 61 - 64  
 Cabinet Door Storage..... 65 - 69  
 Plate, Stemware, & Wine Racks.....70 - 73  
 Trash Pull-Outs & Accessories.....74 - 92  
 Lazy Susans & Accessories.....93 - 118  
 Range Hoods, Ventilators  
 & Appliance Garages.....119 - 121  
 Pre-Fab Toe Kicks.....122  
 Vanity Accessories.....123 - 130  
 Ironing Board Cabinets.....131 - 132

**NEW FROM REV-A-SHELF!**



Page K-64



Page K-20



Page K-35

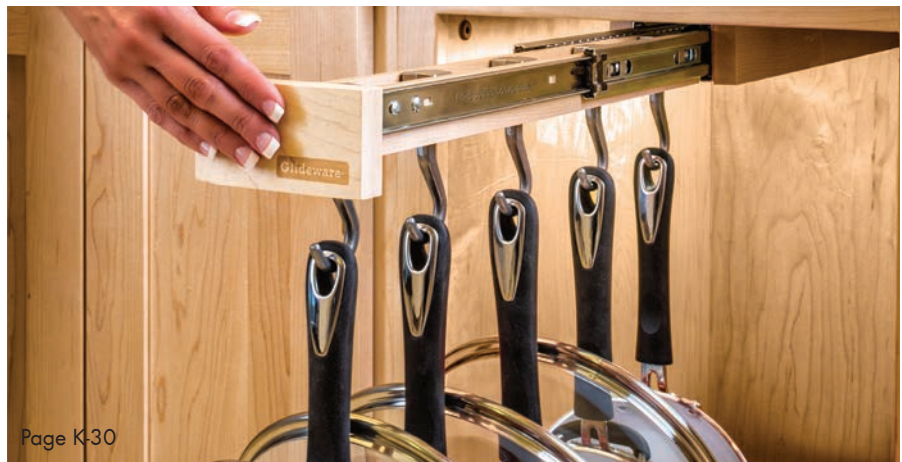

Page K-30



KAPE & VOGT



Omega National  
PRODUCTS



A  
 B  
 C  
 D  
 E  
 F  
 G  
 H  
 I  
 J  
**K**  
 L  
 M  
 N  
 O  
 P  
 Q  
 R  
 S  
 T  
 U  
 V  
 W  
 X  
 Y

A  
B  
C  
D  
E  
F  
G  
H  
I  
J  
K  
L  
M  
N  
O  
P  
Q  
R  
S  
T  
U  
V  
W  
X  
Y

## BASE CABINET ORGANIZERS



A - RS448-BC-14C



B - (Optional) RS448-SR Series



Tri-Slide

### 5" - 14" Wide Base Organizers



- Rev-A-Shelf's 448 Series
- Offered in Standard-Close & Soft-Close Versions
- 3 adjustable shelves w/chrome rails
- Includes rub bushings for 1-1/2" or 1-3/4" face frames
- Standard-Close Organizers are equipped with "tri-slides" on base
- Made of wood
- Spice Rack wood inserts available for 8"W and 11"W organizers

Item #	Dimensions	Slide Type	Weight Rating	Cabinet Type / Size
<b>Base Cabinet Organizers, Full Extension Pull-Outs</b>				
RS448-BC19-5C	5"W x 19"D x 25-1/2"H	Ball Bearing w/Std-Close	100 lbs.	Framed, 9" (19"D)
RS448-BC19SC-5C	6"W x 19-9/16"D x 25-1/2"H	Blum w/Soft-Close	-	Framed, 9" (19"D)
RS448-BC-5C	5"W x 22-1/2"D x 25-1/2"H	Ball Bearing w/Std-Close	100 lbs.	Framed, 9"
RS448-BCBBSC-5C	5-1/4"W x 21-3/4"D x 25-1/2"-29-1/2"H	Ball Bearing w/Soft-Close	-	Framed, 9"
RS448-BCSC-5C	6"W x 21-5/8"D x 25-1/2"-29-1/2"H	Blum w/Soft-Close	-	Framed, 9"
RS448-BC-6C	6-1/2"W x 22-1/2"D x 25-1/2"H	Ball Bearing w/Std-Close	100 lbs.	Frameless, 9"
RS448-BCSC-6C	7-1/4"W x 21-5/8"D x 25-1/2"-29-1/2"H	Blum w/Soft-Close	-	Frameless, 9"
RS448-BC19-8C	8"W x 19"D x 25-1/2"H	Ball Bearing w/Std-Close	100 lbs.	Framed, 12" (19"D)
A RS448-BC19SC-8C	8-3/4"W x 19-1/2"D x 25-1/2"H	Blum w/Soft-Close	-	Framed, 12" (19"D)
RS448-BC-8C	8"W x 22-1/2"D x 25-1/2"H	Ball Bearing w/Std-Close	100 lbs.	Framed, 12"
RS448-BCBBSC-8C	8"W x 21-3/4"D x 25-1/2"-29-1/2"H	Ball Bearing w/Soft-Close	-	Framed, 12"
RS448-BCSC-8C	8-3/4"W x 21-5/8"D x 25-1/2"-29-1/2"H	Blum w/Soft-Close	-	Framed, 12"
RS448-BCSC-9C	10-1/4"W x 21-5/8"D x 25-1/2"-29-1/2"H	Blum w/Soft-Close	-	Frameless, 12"
RS448-BC-11C	11"W x 22-1/2"D x 25-1/2"H	Ball Bearing w/Std-Close	150 lbs.	Framed, 15"
RS448-BCSC-11C	11-3/4"W x 21-5/8"D x 25-1/2"-29-1/2"H	Blum w/Soft-Close	-	Framed, 15"
RS448-BC-14C	14"W x 22-1/2"D x 25-1/2"H	Ball Bearing w/Std-Close	150 lbs.	Framed, 18"
RS448-BCSC-14C	14-3/4"W x 21-5/8"D x 25-1/2"-29-1/2"H	Blum w/Soft-Close	-	Framed, 18"

<b>Spice Rack Insert, Only Designed for 8"W &amp; 11"W RS448 Base Cabinet Organizers</b>			
Item#	Dimensions	448 Series Base Cabinet	
B RS448-SR8-1	7"W x 21"D x 4-7/8"H	8"W, RS448-BC-8C	
RS448-08SC-SRI-1	7"W x 19-1/2"D x 4-7/8"H	8"W, RS448-BCSC-8C	
RS448-SR11-1	10"W x 21"D x 4-7/8"H	11"W, RS448-BC-11C	
RS448-11SC-SRI-1	10"W x 19-1/2"D x 4-7/8"H	11"W, RS448-BCSC-11C	

## BASE CABINET ORGANIZERS

### Specialty Base Organizers

- Rev-A-Shelf's 448-BDD / 448OXO / 448UT / 448KB Series
- 448-BDD / 448OXO / 448UT / 4478KB are with Blum Soft-Close
- 448-BDD are designed to have a drawer above
- 448OXO Includes: 7 OXO Containers
- 448UT Includes: 3 Stainless Steel Bins
- 448KB 8"W Includes: 1 Stainless Steel Bin & Knife Block
- 448KB 11"W Includes: 4 Stainless Steel Bins & Knife Block
- Base organizers are made of wood



A



B



C



D

	Item #	Dimensions	Slide Type	Cabinet Type/Size
<b>448 Series Maples Drawer/Door Base Organizer w/BLUMOTION Soft-Close</b>				
A	RS448-BDDSC-5C	6"W x 21-5/8"D x 19-7/16" - 23-3/8"H	Blum w/Soft-Close	Framed, 9"
	RS448-BDDSC-8C	8-3/4"W x 21-5/8"D x 19-7/16" - 23-3/8"H	Blum w/Soft-Close	Framed, 12"
	RS448-BDDSC-11C	11-3/4"W x 21-5/8"D x 19-7/16" - 23-3/8"H	Blum w/Soft-Close	Framed, 15"
<b>448OXO Series Base Cabinet Organizers, Full Extension Pull-Outs</b>				
B	RS448OXO-BCSC-8C	8-1/2"W x 21-5/8"D x 25-1/2"H	Blum w/Soft-Close	Framed, 12"
<b>448UT Series Base Cabinet Organizers, Full Extension Pull-Outs</b>				
C	RS448UT-BCSC-5C	5-1/2"W x 21-5/8"D x 25-1/2"H	Blum w/Soft-Close	Framed, 9"
	RS448UT-BCSC-8C	8"W x 21-5/8"D x 25-1/2"H	Blum w/Soft-Close	Framed, 12"
<b>448KB Series Base Cabinet Organizers, Full Extension Pull-Outs</b>				
D	RS448KB-BCSC-8C	8"W x 21-5/8"D x 25-1/2"H	Blum w/Soft-Close	Framed, 12"
	RS448KB-BCSC-11C	11"W x 21-5/8"D x 25-1/2"H	Blum w/Soft-Close	Framed, 15"

A  
B  
C  
D  
E  
F  
G  
H  
I  
J  
K  
L  
M  
N  
O  
P  
Q  
R  
S  
T  
U  
V  
W  
X  
Y

A  
B  
C  
D  
E  
F  
G  
H  
I  
J  
K  
L  
M  
N  
O  
P  
Q  
R  
S  
T  
U  
V  
W  
X  
Y

## BASE CABINET ORGANIZERS



### Specialty Base Organizers



- Rev-A-Shelf's 438 Series
- Designed for full height 6" and 9" base cabinets
- Fully assembled maple construction with chrome accents
- (2) slide configurations:
  - Full extension, ball bearing, 100 lb rated slides
  - Full extension, 110 lb rated concealed slides with BLUMOTION soft-close
- Trimmable to 26-3/8"H for custom cabinets
- Adjustable shelves
- Designed with top slide for complete stability
- Carb II compliant

Item #	Description	Dimensions
<b>RS438 Series Maple Base Organizers w/BLUMOTION Soft-Close</b>		
RS438-BCSC-3C	Organizer for 6" Cabinet w/Soft-Close	3"W x 23"D x 27-5/16"H
RS438-BCSC-6C	Organizer for 9" Cabinet w/Soft-Close	6"W x 23"D x 27-5/16"H
<b>438 Series Base Cabinet Organizers, Full Extension Pull-Outs</b>		
RS438-BC-3C	Organizer for 6" Cabinet w/Ball Bearing w/Std Close	3"W x 23"D x 27-5/16"H
RS438-BC-6C	Organizer for 9" Cabinet w/Ball Bearing w/Std Close	6"W x 23"D x 27-5/16"H



### 5" & 8" Wide Organizers With Tray Divider/Foil Wrap Holder



- Rev-A-Shelf's 447 Series
- 447 Organizers are offered in Soft-Close
- 447 Organizers have a center tray divider and T-Bars that allow for customization
- Includes rub bushings for 1-1/2" or 1-3/4" face frames
- Standard-Close Organizers are equipped with "tri-slides" on base
- 447 Organizers are made of wood

Item #	Dimensions	Slide Type	Cabinet Type / Size
RS447-BCBBSC-5C	5"W x 21-1/2"D x 19-1/2"H	Ball Bearing w/Soft-Close	Framed, 9"
RS447-BCSC-5C	6"W x 21-21/32"D x 19-1/2"H	Blumotion Soft-Close w/Soft-Close	Framed, 9"
RS447-BCSC-8C	8-1/4"W x 21-21/32"D x 19-1/2"H	Blumotion Soft-Close w/Soft-Close	Framed, 12"
RS447-BCBBSC-8C	8"W x 21-1/2"D x 19-1/2"H	Ball Bearing w/Soft-Close	Framed, 12"

**BASE & WALL CABINET ORGANIZERS**



**5" & 8" Wide Wall Cabinet Organizers**



- Rev-A-Shelf's 448 Series
- Wall organizers are offered in Standard-Close and Soft-Close
- Includes rub bushings for 1-1/2" or 1-3/4" face frames
- Wall organizers are made of wood
- Finish: Maple

Item #	Dimensions	Description	Used For
<b>Wall Cabinet Pull-Out Organizer with Soft-Close</b>			
RS448-BBSCWC-5C	5"W x 10-3/4"D x 26-3/16"H	Pull-Out w/Soft-Close	Framed, 9"
RS448-BBSCWC-8C	5"W x 10-3/4"D x 26-3/16"H	Pull-Out w/Soft-Close	Framed, 12"
<b>Wall Cabinet Pull-Out Organizer with Standard Close</b>			
RS448-WC-5C	5"W x 10-3/4"D x 26-1/4"H	Pull-Out w/Std-Close	Framed, 9"
RS448-WC-8C	8"W x 10-3/4"D x 26-1/4"H	Pull-Out w/Std-Close	Framed, 12"
RS448-HP-523C	5"W x 10-3/4"D x 23"H	Pull-Out w/Std-Close	Range Hood, Framed, 9"



A



B

**5" & 8" Wide Shelf Pull-Outs With Perforated Stainless Steel Panels**



- All RS444 Series wood pull outs are fully assembled with perforated stainless steel panels and adjustable door mount brackets
- The perforated stainless steel panel is magnetic and allows for customization of storage
- Includes the patented bottom mounted "tri-slides" that prevent any side-to-side motion and provide complete stability when pulled out of the cabinet, rated at 100 lb. load capacity
- Includes rub bushings for 1-1/2" or 1-3/4" face frames
- All RS444 Series come standard with a variety of rubberized black hooks and pegs listed below

Item#	Dimensions	Slides/Weight Rating	Includes Rubberized Hooks & Pegs - Designed for Stainless Steel Panels
<b>Base Cabinet Organizer - For Framed, 12" Cabinet</b>			
A	RS444-BC-8SS	8"W x 22-1/2"D x 25-1/2"H	Ball-Bearing/110 lb.
	RS444-BCSC-8SS	8"W x 21-9/16"D x 25-1/2"H	Blumotion Soft-Close/110 lb.
<b>Wall Cabinet Organizer - For Framed, 9" Cabinet</b>			
B	RS444-WC-5SS	5"W x 10-3/4"D x 26-1/4"H	Ball Bearing/100 lb.

A  
B  
C  
D  
E  
F  
G  
H  
I  
J  
K  
L  
M  
N  
O  
P  
Q  
R  
S  
T  
U  
V  
W  
X  
Y

**A BASE CABINET ORGANIZERS**

**B**  
**C**  
**D**  
**E**  
**F**  
**G**  
**H**  
**I**  
**J**  
**K**  
**L**  
**M**  
**N**  
**O**  
**P**  
**Q**  
**R**  
**S**  
**T**  
**U**  
**V**  
**W**  
**X**  
**Y**

**Modern Base Organizers for Frameless Cabinets**



- Rev-A-Shelf's RS5322 Series
- All Modern Organizers are equipped with Blum Soft-Close Slides
- All Modern Organizers are offered with Gray or Maple shelving
- All Modern Organizers have two tiers
- RS5322KB 8"W Includes: 1 Stainless Steel Bin & Knife Block
- RS5322KB 11"W Includes: 4 Stainless Steel Bins & Knife Block
- RS5322UT Includes: 3 Stainless Steel Bins



Base Organizer



Knife Block Base Organizer



Utensil Base Organizer

Item #	Dimensions	Shelving Finish	Weight Rating	Cabinet Type / Size
<b>RS5322 Series Base Organizers w/BLUMOTION Soft-Close</b>				
RS5322-BCSC-6-GR	7-1/4"W x 21-11/16"D x 24"H	Gray	110 lbs.	Frameless, 9"
RS5322-BCSC-6-MP	7-1/4"W x 21-11/16"D x 24"H	Maple	110 lbs.	Frameless, 9"
RS5322-BCSC-9-GR	10-1/4"W x 21-11/16"D x 24"H	Gray	110 lbs.	Frameless, 12"
RS5322-BCSC-9-MP	10-1/4"W x 21-11/16"D x 24"H	Maple	110 lbs.	Frameless, 12"
<b>RS5322 Series Knife Block Base Organizers w/BLUMOTION Soft-Close</b>				
RS5322KB-BCSC-6-GR	7-1/4"W x 21-11/16"D x 24"H	Gray	110 lbs.	Frameless, 9"
RS5322KB-BCSC-6-MP	7-1/4"W x 21-11/16"D x 24"H	Maple	110 lbs.	Frameless, 9"
RS5322KB-BCSC-9-GR	10-1/4"W x 21-11/16"D x 24"H	Gray	110 lbs.	Frameless, 12"
RS5322KB-BCSC-9-MP	10-1/4"W x 21-11/16"D x 24"H	Maple	110 lbs.	Frameless, 12"
<b>RS5322 Series Utensil Base Organizers w/BLUMOTION Soft-Close</b>				
RS5322UT-BCSC-6-GR	7-1/4"W x 21-11/16"D x 24"H	Gray	110 lbs.	Frameless, 9"
RS5322UT-BCSC-6-MP	7-1/4"W x 21-11/16"D x 24"H	Maple	110 lbs.	Frameless, 9"

## BASE CABINET ORGANIZERS

### Modern Base Organizers for Framed Cabinets

- Rev-A-Shelf's 5322 / 5322UT / 5322KB Series
- All Modern Organizers are equipped with Blum Soft-Close Slides
- All Modern Organizers are offered with Gray or Maple shelving
- All Modern Organizers have two tiers
- 5322KB 8"W Includes: 1 Stainless Steel Bin & Knife Block
- 5322KB 11"W Includes: 4 Stainless Steel Bins & Knife Block
- 5322UT Includes: 3 Stainless Steel Bins



Base Organizer



Knife Block Base Organizer



Utensil Base Organizer

Item #	Dimensions	Shelving Finish	Weight Rating	Cabinet Type / Size
<b>5322 Series Base Cabinet Organizers, Full Extension Pull-Outs</b>				
RS5322-BCSC-5-GR	6-1/4"W x 22-1/8"D x 24-1/2"H	Gray	110 lbs.	Framed, 9"
RS5322-BCSC-5-MP	6-1/4"W x 22-1/8"D x 24-1/2"H	Maple	110 lbs.	Framed, 9"
RS5322-BCSC-8-GR	8"W x 21-11/16"D x 24-1/2"H	Gray	110 lbs.	Framed, 12"
RS5322-BCSC-8-MP	8"W x 21-11/16"D x 24-1/2"H	Maple	110 lbs.	Framed, 12"
RS5322-BCSC-11-GR	11"W x 21-11/16"D x 24-1/2"H	Gray	110 lbs.	Framed, 15"
RS5322-BCSC-11-MP	11"W x 21-11/16"D x 24-1/2"H	Maple	110 lbs.	Framed, 15"
<b>5322KB Series Base Cabinet Organizers, Full Extension Pull-Outs</b>				
RS5322KB-BCSC-8GR	8-3/4"W x 21-11/16"D x 24"H	Gray	110 lbs.	Framed, 12"
RS5322KB-BCSC-8MP	8-3/4"W x 21-11/16"D x 24"H	Maple	110 lbs.	Framed, 12"
RS5322KB-BCSC-11GR	11-3/4"W x 21-11/16"D x 24"H	Gray	110 lbs.	Framed, 15"
RS5322KB-BCSC-11MP	11-3/4"W x 21-11/16"D x 24"H	Maple	110 lbs.	Framed, 15"
<b>5322UT Series Base Cabinet Organizers, Full Extension Pull-Outs</b>				
RS5322UT-BCSC-8-GR	8-3/4"W x 21-11/16"D x 24"H	Gray	110 lbs.	Framed, 12"
RS5322UT-BCSC-8-MP	8-3/4"W x 21-11/16"D x 24"H	Maple	110 lbs.	Framed, 12"

A  
B  
C  
D  
E  
F  
G  
H  
I  
J  
K  
L  
M  
N  
O  
P  
Q  
R  
S  
T  
U  
V  
W  
X  
Y

**A BASE ORGANIZERS**

**Modern Base Organizers with Orion Gray Finish for Frameless Cabinets**



- Rev-A-Shelf's 5322 Series
- All Modern Organizers are equipped with Blum Soft-Close Slides
- All Modern Organizers are offered with solid bottom shelves with flat wire and textured linen finish
- All Modern Organizers have two tiers
- RS5322KB 6-1/2"W Includes: 1 Stainless Steel Bin & Knife Block
- RS5322UT Includes: 3 Stainless Steel Bins



Two-Tier Organizer



Two-Tier Knife Block Organizer



Two-Tier Utensil Organizer

Item #	Dimensions	Shelving Finish	Weight Rating	Cabinet Type / Size
<b>Two-Tier Organizer with Blum Soft-Close and Orion Gray Finish</b>				
RS5322-BCSC-6FOG	7-1/4"W x 21-11/16"D x 24"H	Orion Gray	110 lbs.	Frameless, 9"
RS5322-BCSC-9FOG	10-1/4"W x 21-11/16"D x 24"H	Orion Gray	110 lbs.	Frameless, 12"
<b>Two-Tier Knife Block and Utensil Base Organizer with Blum Soft-Close and Orion Gray Finish</b>				
RS5322KB-BCSC-6FOG	7-1/4"W x 21-11/16"D x 24"H	Orion Gray	110 lbs.	Frameless, 9"
<b>Two-Tier Utensil Base Organizer with Blum Soft-Close and Orion Gray Finish</b>				
RS5322UT-BCSC-6FOG	7-1/4"W x 21-11/16"D x 24"H	Orion Gray	110 lbs.	Frameless, 9"



## BASE CABINET FILLERS

### 3", 6" & 9" Wide Wood Fillers

- Rev-A-Shelf's 432 Series
- Offered in 3"W, 6"W, & 9"W sizes
- Offered in Standard-Close & Soft-Close Versions
- Adjustable shelves w/chrome rails
- 3 slide design which provides stability (1 Slide on Top and 2 Slides on the Base)
- Made of wood



A



B



C

	Item #	Dimensions	Slide Type	Weight Rating	# of Shelves
<b>Base Cabinet Fillers, Full Extension Pull-Outs</b>					
A	RS432-BF-3C	3"W x 23"D x 30"H	Ball Bearing w/Standard-Close	100 lbs.	3
	RS432-BFBBSC-3C	3"W x 23"D x 30"H	Ball Bearing w/Soft-Close	100 lbs.	3
	RS432-BFSC-3C	3"W x 23"D x 30"H	Blum w/Soft-Close	25 lbs.	3
B	RS432-BF-6C	6"W x 23"D x 30"H	Ball Bearing w/Standard-Close	100 lbs.	3
	RS432-BFBBSC-6C	6"W x 23"D x 30"H	Ball Bearing w/Soft-Close	100 lbs.	3
	RS432-BFSC-6C	6"W x 23"D x 30"H	Blum w/Soft-Close	50 lbs.	3
C	RS432-BF-9C	9"W x 23"D x 30"H	Ball Bearing w/Standard-Close	150 lbs.	3
	RS432-BFSC-9C	9"W x 23"D x 30"H	Blum w/Soft-Close	75 lbs.	3

A  
B  
C  
D  
E  
F  
G  
H  
I  
J  
K  
L  
M  
N  
O  
P  
Q  
R  
S  
T  
U  
V  
W  
X  
Y

A  
B  
C  
D  
E  
F  
G  
H  
I  
J  
K  
L  
M  
N  
O  
P  
Q  
R  
S  
T  
U  
V  
W  
X  
Y

## WALL CABINET FILLERS

### 3" & 6" Wide Wall Fillers

- Rev-A-Shelf's 432 Series
- Offered in 3"W & 6"W sizes
- Adjustable shelves w/chrome rails
- 3 slide design which provides stability
- Made of wood, finish is Maple
- Available heights: 30", 33", 36", 39", & 42"



Item #	Description	Dimensions
<b>3" Width Wall Filler Pull-Out w/Soft-Close</b>		
RS432-WFBBSC30-3C	30"H Wall Filler w/Ball Bearing Soft-Close	3"W x 11-1/8"D x 30"H
RS432-WFBBSC33-3C	33"H Wall Filler w/Ball Bearing Soft-Close	3"W x 11-1/8"D x 33"H
RS432-WFBBSC36-3C	36"H Wall Filler w/Ball Bearing Soft-Close	3"W x 11-1/8"D x 36"H
RS432-WFBBSC39-3C	39"H Wall Filler w/Ball Bearing Soft-Close	3"W x 11-1/8"D x 39"H
RS432-WFBBSC42-3C	42"H Wall Filler w/Ball Bearing Soft-Close	3"W x 11-1/8"D x 42"H
<b>6" Width Wall Filler Pull-Out w/Soft-Close</b>		
RS432-WFBBSC30-6C	30"H Wall Filler w/Ball Bearing Soft-Close	6"W x 11-1/8"D x 30"H
RS432-WFBBSC33-6C	33"H Wall Filler w/Ball Bearing Soft-Close	6"W x 11-1/8"D x 33"H
RS432-WFBBSC36-6C	36"H Wall Filler w/Ball Bearing Soft-Close	6"W x 11-1/8"D x 36"H
RS432-WFBBSC39-6C	39"H Wall Filler w/Ball Bearing Soft-Close	6"W x 11-1/8"D x 39"H
RS432-WFBBSC42-6C	42"H Wall Filler w/Ball Bearing Soft-Close	6"W x 11-1/8"D x 42"H
<b>3" Width Wall Filler Pull-Out w/Standard Close</b>		
RS432-WF-3C	30"Wall Filler w/ Ball Bearing Standard-Close	3"W x 11-1/8"D x 30"H
RS432-WF33-3C	33"Wall Filler w/ Ball Bearing Standard-Close	3"W x 11-1/8"D x 33"H
RS432-WF36-3C	36"Wall Filler w/ Ball Bearing Standard-Close	3"W x 11-1/8"D x 36"H
RS432-WF39-3C	39"Wall Filler w/ Ball Bearing Standard-Close	3"W x 11-1/8"D x 39"H
RS432-WF42-3C	42"Wall Filler w/ Ball Bearing Standard-Close	3"W x 11-1/8"D x 42"H
<b>6" Width Wall Filler Pull-Out w/Standard Close</b>		
RS432-WF-6C	30"Wall Filler w/ Ball Bearing Standard-Close	6"W x 11-1/8"D x 30"H
RS432-WF33-6C	33"Wall Filler w/ Ball Bearing Standard-Close	6"W x 11-1/8"D x 33"H
RS432-WF36-6C	36"Wall Filler w/ Ball Bearing Standard-Close	6"W x 11-1/8"D x 36"H
RS432-WF39-6C	39"Wall Filler w/ Ball Bearing Standard-Close	6"W x 11-1/8"D x 39"H
RS432-WF42-6C	42"Wall Filler w/ Ball Bearing Standard-Close	6"W x 11-1/8"D x 42"H
<b>Accessory</b>		
RS5KCUP-432-1	K-Cup Accessory to 432 Series 3" Wall Filler	Fits all 432 Series 3" Wall Fillers



RS5KCUP-432-1

## TALL CABINET FILLERS

### 6" Wide Fillers For 84", 90" or 96" Applications



- Rev-A-Shelf 432TF & 434TF Series
- RS432TF Series are fully assembled with 4 adjustable wood/chrome rail shelves
- Tall cabinet fillers have three premounted full extension ball bearing slides, providing a load rating of (one top slide, bottom slide) 150 lb.
- 39" & 45" heights can be used alone or in top/bottom pairs to meet total height requirements of 84", 90" or 96" heights (see illustration to the right)
- All fillers come with mending plates that securely fastens the frames of the two fillers

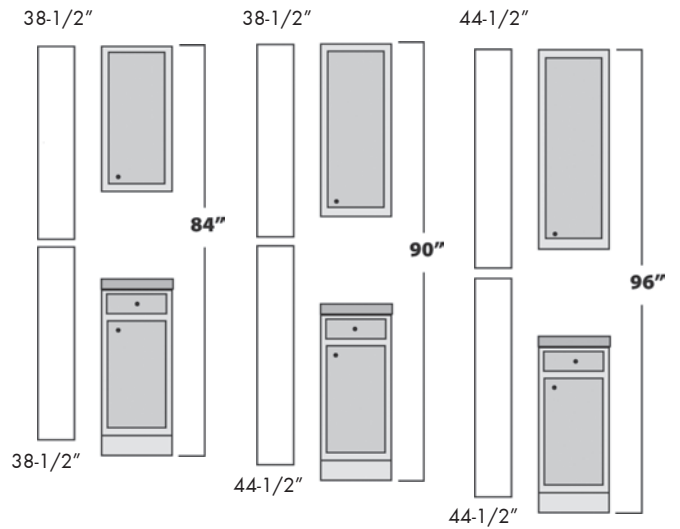

Item#	Dimensions	Slide Color/Weight	Finish	Accessories Included
<b>RS432TF Series, Adjustable Wood Shelves - Ball Bearing, Full Extension Slides</b>				
RS432-TF39-6C	6"W x 23"D x 38-1/2"H	Zinc/150 lb.	Maple	4 Wood Chrome Rail Shelves
RS432-TF45-6C	6"W x 23"D x 44-1/2"H	Zinc/150 lb.	Maple	4 Wood Chrome Rail Shelves

**ORDERING MADE EASY!**

Scan Code To Install The New Würth Baer Supply Mobile App!



**SCAN • CHECK • BUY**



For more information contact Würth Baer Supply Webmaster at 888-922-2237 or your local sales representative.

A  
B  
C  
D  
E  
F  
G  
H  
I  
J  
K  
L  
M  
N  
O  
P  
Q  
R  
S  
T  
U  
V  
W  
X  
Y

**A TALL FILLER WITH STAINLESS STEEL PANEL**



**434 Series Tall Stainless Filler Organizers**



- Available for 6" applications in 39" and 45" heights
- Use alone or in conjunction with others to reach 84", 90", or 96" heights
- Features magnetic grade stainless steel panel and chrome accents
- Includes a variety of accessory hooks
- Full-extension, ball-bearing slides, 150 lb. rated
- Features three-slide design that provides for the most stable function on the market
- Carb II compliant

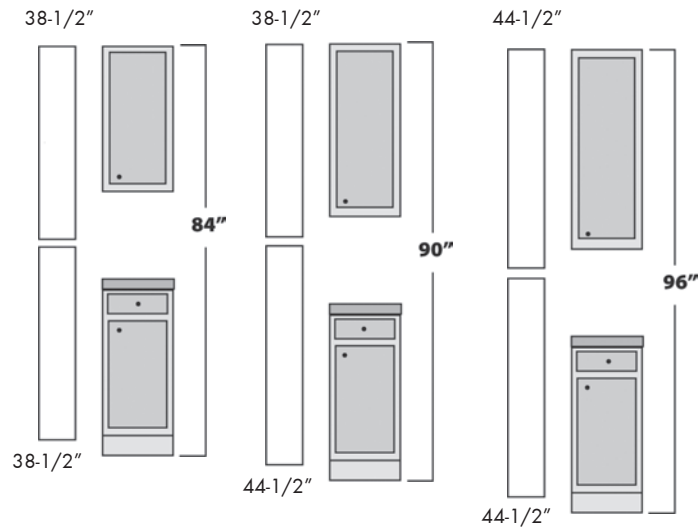

Item#	Dimensions	Slide Color/ Weight	Finish	Accessories Included
<b>RS434TF Series, Stainless Steel Panels Left &amp; Right Version - Ball Bearing, Full Extension Slides</b>				
RS434-TF39-6SS (Left)	6"W x 23"D x 38-1/2"H	Zinc/150 lb.	Wood	(6)RS434S3-5, (12)RS434S6-5, (6)RS434D6-5, (12)RS434PEG6-6
RS434-TF39R-6SS (Right)	6"W x 23"D x 38-1/2"H	Zinc/150 lb.	Wood	(6)RS434S3-5, (12)RS434S6-5, (6)RS434D6-5, (12)RS434PEG6-6
RS434-TF45-6SS (Left)	6"W x 23"D x 44-1/2"H	Zinc/150 lb.	Wood	(6)RS434S3-5, (12)RS434S6-5, (6)RS434D6-5, (12)RS434PEG6-6
RS434-TF45R-6SS (Right)	6"W x 23"D x 44-1/2"H	Zinc/150 lb.	Wood	(6)RS434S3-5, (12)RS434S6-5, (6)RS434D6-5, (12)RS434PEG6-6



RS434S3-5



RS434S6-5



RS434D6-5

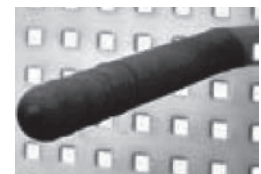

RS434PEG6-6

**BASE & WALL CABINET FILLERS W/STAINLESS STEEL PANEL**



**3"W & 6"W Base Cabinet Fillers  
w/Perforated Stainless Steel Panels**



- Rev-A-Shelf 434 Series
- Fully assembled with perforated stainless steel panels
- Stainless steel, panel is magnetized and allows for customized storage
- Equipped with 3 full extension heavy duty ball bearing slides
- Include a variety of rubberized black hooks and pegs, detailed below

Item#	Dimensions	Slide / Wt Rating	Finish	Includes Rubberized Hooks & Pegs
RS434BF-3SS	3"W x 23"D x 30"H	Full Ext./100 lb.	Wood	(12)RS434S3-5, (6)RS434D3-5, (12)RS434PEG3-6, (1)RS434MULTI-5
RS434BF-6SS	6"W x 23"D x 30"H	Full Ext./100 lb.	Wood	(6)RS434S3-5, (12)RS434S6-5, (6)RS434D6-5, (12)RS434PEG6-6



**9"W Base Cabinet Filler With Perforated  
Stainless Steel Panel & Adjustable Shelves**



- Rev-A-Shelf 433 Series includes a perforated stainless steel panel on one side and four wood shelves on the other side
- Fully assembled w/perforated stainless steel, magnetic panel and adjustable shelves
- Equipped with 3 full extension heavy duty ball bearing slides
- Four adjustable wood shelves are 2-3/4" wide and have a chrome fence

Item#	Dimensions	Slide / Wt Rating	Finish	Includes Rubberized Hooks & Pegs
RS433-BF-9C	9"W x 23"D x 30"H	Full Ext./150 lb.	Wood	(6)RS434S3-5, (12)RS434S6-5, (6)RS434D6-5, (12)RS434PEG6-6
RS433-BFBBSC-9C	9"W x 23"D x 30"H	Soft-Close/150 lb.	Wood	(6)RS434S3-5, (12)RS434S6-5, (6)RS434D6-5, (12)RS434PEG6-6



**3"W & 6"W Wall Cabinet Fillers  
w/Perforated Stainless Steel Panels**



- Rev-A-Shelf 434 Series
- Fully assembled with perforated stainless steel panels
- Stainless steel, panel is magnetized and allows for customized storage
- Equipped with 3 full extension heavy duty ball bearing slides
- Include a variety of rubberized black hooks and pegs, detailed below

Item#	Dimensions	Slide / Wt Rating	Finish	Includes Rubberized Hooks & Pegs
RS434WF-3SS	3"W x 11-1/8"D x 30"H	Full Ext./100 lb.	Wood	(8)RS434S3-5, (4)RS434D3-5, (8)RS434PEG3-6, (1)RS434MULTI-5
RS434WF-6SS	6"W x 11-1/8"D x 30"H	Full Ext./100 lb.	Wood	(3)RS434S3-5, (8)RS434S6-5, (4)RS434D6-5, (8)RS434PEG6-6, (1)RS434MULTI-5

A  
B  
C  
D  
E  
F  
G  
H  
I  
J  
K  
L  
M  
N  
O  
P  
Q  
R  
S  
T  
U  
V  
W  
X  
Y

A

**STAINLESS STEEL PANEL ACCESSORIES & WINE BASE ORGANIZER**

B

C

D

E

F

G

H

I

J

K

L

M

N

O

P

Q

R

S

T

U

V

W

X

Y



3" Single Hook



6" Single Hook



3" Double Hook



6" Double Hook

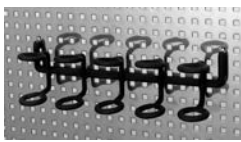

5-Hole Hook Rack



3" Peg



6" Peg

**Accessories For Cabinet Filler Steel Panels**



Packing: See table below.  
Sold In: Full box quantities only.

Item#	Description	Box Qty
RS434S3-5	3" Extension, Single Hook	5
RS434S6-5	6" Extension, Single Hook	5
RS434D3-5	3" Extension, Double Hook	5
RS434D6-5	6" Extension, Double Hook	5
RS434MULTI-5	5-Hole Hook Rack	5
RS434PEG3-6	3" Extension, Peg	6
RS434PEG6-6	6" Extension, Peg	6



**Wine Base Organizer**



- Designed for a 15" minimum cabinet opening
- Chrome-plated round wire
- Gas spring assist soft-open/soft-close
- Holds (20) wine bottles, 150 lb. capacity
- Patented AMB door mount brackets that provide up to 5" of adjustability (US Patent No. 8,047,621)
- Universal for left or right handed cabinets

Item#	Description	Dimensions
RS5375-40WR-1CR	Wine Base Organizer for 15" Min. Cabinet Opening	14-1/8"W x 17"D x 25-3/4"H

**BASE CABINET PULL-OUTS**

**Base Cabinet Pull-Outs**

**Cabinet Side Mount Pull-Outs**

- Rev-A-Shelf 548 & 5432 Series are premium pull outs for 9" wide base cabinets
- RS548 & RS5432 are two tiered pull outs designed for 2 liter bottles
- RS548 is available in white or chrome wire and includes reversible ball bearing slides (for mounting on left or right side of cabinet)
- RS5432 comes with two aluminum shelves and full extension soft-close slides
- RS5432 is designed for framed or frameless cabinet, minimum opening 6" wide
- RS548 & RS5432 are designed to mount to cabinet side wall and include mounting screws and spacers for the slides
- Easy installation of the RS5432 by screwing the slide bracket to the base of the cabinet
- RS548 & RS5432 can be door mounted
- NOTE: \*SPECIAL ORDER

Packing & Sold In: Each



A - RS548

**ALSO AVAILABLE  
IN WHITE  
RS548-6**



B - RS5432-O5CR



Adjustable side mount spacers adapts to varying face frame stock



Soft-close full-extension ball bearing slides

Item#	Dimensions	Pull-Out Type	Slide Color/ Weight Rating	Finish
<b>Side Mount Pull-Outs, Euro, Ball Bearing, Full Extension Slide</b>				
A	RS548-06CR	5-1/2"W x 19-3/4"D x 19-1/2"H	Side & Door Mount	Zinc/75 lb. Chrome
	RS548-6	5-1/2"W x 19-3/4"D x 19-1/2"H	Side & Door Mount	Zinc/75 lb. White
<b>Side/Undermount Pull-Outs, Full Extension Slide</b>				
B	RS5432-O5CR*	5-3/4"W x 22-1/4"D x 23-1/8"H	Side & Door/Undermount/Soft Close	Aluminum/75 lb. Chrome

A  
B  
C  
D  
E  
F  
G  
H  
I  
J  
K  
L  
M  
N  
O  
P  
Q  
R  
S  
T  
U  
V  
W  
X  
Y

**A WOOD PANTRY PULL-OUTS**

A  
B  
C  
D  
E  
F  
G  
H  
I  
J  
K  
L  
M  
N  
O  
P  
Q  
R  
S  
T  
U  
V  
W  
X  
Y



**5" - 14" Wide  
Pantry Pull-Outs**



- Rev-A-Shelf's 448-TP Series
- Ships Ready to assemble
- Kit Includes: Heavy Duty Gas-Assisted Soft-Close Slides, Mounting Hardware and Rub bushings for 1-1/2", 1-5/8" or 1-3/4" face frames
- CARB II Compliant
- 250 Lbs. recommended use with pantry
- Wood Finish
- Ships by Truck
- Pull-force is equal to high-end refrigerator
- Cabinet pull should be centrally mounted



Adjustable shelves →

Heavy Duty Gas-Assisted Soft-Close Slides ↓



Item #	Product Dimensions				Cabinet Dimensions	
	Width	Depth	Height (Min)	Height (Max)	Width (Min/Max)	Height (Min/Max)
<b>Wood Pantry Pull-Outs, Full Extension</b>						
RS448-TP43-5-1	5"	22"	43-1/4"	51-13/16"	5-1/2" - 6"	43-1/2" - 51"
RS448-TP51-5-1	5"	22"	50-3/4"	59-5/16"	5-1/2" - 6"	51" - 58-1/2"
RS448-TP58-5-1	5"	22"	58-1/4"	66-13/16"	5-1/2" - 6"	58-1/2" - 66"
RS448-TP43-8-1	8"	22"	43-1/4"	51-13/16"	8-1/2" - 9"	43-1/2" - 51"
RS448-TP51-8-1	8"	22"	50-3/4"	59-5/16"	8-1/2" - 9"	51" - 58-1/2"
RS448-TP58-8-1	8"	22"	58-1/4"	66-13/16"	8-1/2" - 9"	58-1/2" - 66"
RS448-TP43-11-1	11"	22"	43-1/4"	51-13/16"	11-1/2" - 12"	43-1/2" - 51"
RS448-TP51-11-1	11"	22"	50-3/4"	59-5/16"	11-1/2" - 12"	51" - 58-1/2"
RS448-TP58-11-1	11"	22"	58-1/4"	66-13/16"	11-1/2" - 12"	58-1/2" - 66"
RS448-TP43-14-1	14"	22"	43-1/4"	51-13/16"	14-1/2" - 15"	43-1/2" - 51"
RS448-TP51-14-1	14"	22"	50-3/4"	59-5/16"	14-1/2" - 15"	51" - 58-1/2"
RS448-TP58-14-1	14"	22"	58-1/4"	66-13/16"	14-1/2" - 15"	58-1/2" - 66"



**PANTRY PULL-OUTS**



A



B

**8-5/8" - 14-1/2"  
Wide Pantry Pull-Outs**



- Rev-A-Shelf's 5200 MP Series
- Available in three heights and two widths
- Feature adjustable maple shelves with Stylinox, an anti-skid transparent coating
- 250 Lbs. rated soft-closing slide
- Packed as a Kit
- Kit Includes: frame, baskets, and door mounting brackets
- Door mountable
- Baskets are adjustable, first basket mounts on top of the slide, 6" from floor, holes then every 4" above first basket
- Individual Basket Dimensions: 17-1/4"D x 3"H
- Must ship by truck

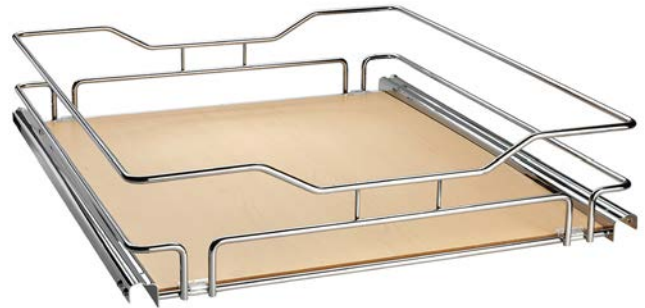

**Product Dimensions**

	Item #	Description	Width	Depth	Height (Min)	Height (Max)	# of Baskets	Finish
<b>Pantry Pull-Outs, Full Extension</b>								
A	RS5225-09-MP	3 Baskets/2 Door Mount Brackets	8-5/8"	20-1/2"	26-3/4"	35"	3	Maple Shelves w/Chrome Rail
B	RS5258-09-MP	5 Baskets/3 Door Mount Brackets	8-5/8"	20-1/2"	59-1/2"	66-7/8"	5	Maple Shelves w/Chrome Rail
	RS5258-14-MP	5 Baskets/3 Door Mount Brackets	14-1/2"	20-1/2"	59-1/2"	66-7/8"	5	Maple Shelves w/Chrome Rail
	RS5273-09-MP	6 Baskets/4 Door Mount Brackets	8-5/8"	20-1/2"	74-7/8"	81-7/8"	6	Maple Shelves w/Chrome Rail
	RS5273-14-MP	6 Baskets/4 Door Mount Brackets	14-1/2"	20-1/2"	74-7/8"	81-7/8"	6	Maple Shelves w/Chrome Rail

A  
B  
C  
D  
E  
F  
G  
H  
I  
J  
K  
L  
M  
N  
O  
P  
Q  
R  
S  
T  
U  
V  
W  
X  
Y

## PANTRY PULL-OUTS

### Pantry Pull-Outs w/Solid Bottom Shelves for Frameless Cabinets

- Rev-A-Shelf's 5300 Series
- Available in five widths and four height ranges for frameless 24" deep cabinets
- Full-extension slides with soft-close, 250 lbs. rated
- Micro-adjustment dorr mounting brackets
- Kit packaged with frame, baskets and hardware
- Basket shelves are offered in maple or gray solid bottoms
- Carb II compliant
- Ships by truck



Baskets in Maple or Gray solid bottoms



Pantry Pull-Out with Soft-Close

Gray Basket Item #	Maple Basket Item#	# of Baskets	Door Mnt Brackets	Min. Cab. Opening	Min. Height	Max. Height
<b>Pantry Pull-Out Series - Solid Shelves, 250 Lbs Full Extension w/Soft-Close Slide System, Product Depth 21-11/16"</b>						
RS5343-08-GR	RS5343-08-MP	4	2	8-1/2"	43-13/32"	50-3/4"
RS5343-10-GR	RS5343-10-MP	4	2	10-1/2"	43-13/32"	50-3/4"
RS5343-13-GR	RS5343-13-MP	4	2	13-1/2"	43-13/32"	50-3/4"
RS5343-16-GR	RS5343-16-MP	4	2	16-1/2"	43-13/32"	50-3/4"
RS5343-19-GR	RS5343-19-MP	4	2	19-1/2"	43-13/32"	50-3/4"
RS5350-08-GR	RS5350-08-MP	4	2	8-1/2"	50-3/4"	58-9/32"
RS5350-10-GR	RS5350-10-MP	4	2	10-1/2"	50-3/4"	58-9/32"
RS5350-13-GR	RS5350-13-MP	4	2	13-1/2"	50-3/4"	58-9/32"
RS5350-16-GR	RS5350-16-MP	4	2	16-1/2"	50-3/4"	58-9/32"
RS5350-19-GR	RS5350-19-MP	4	2	19-1/2"	50-3/4"	58-9/32"
RS5358-08-GR	RS5358-08-MP	5	3	8-1/2"	58-1/4"	65-3/4"
RS5358-10-GR	RS5358-10-MP	5	3	10-1/2"	58-1/4"	65-3/4"
RS5358-13-GR	RS5358-13-MP	5	3	13-1/2"	58-1/4"	65-3/4"
RS5358-16-GR	RS5358-16-MP	5	3	16-1/2"	58-1/4"	65-3/4"
RS5358-19-GR	RS5358-19-MP	5	3	19-1/2"	58-1/4"	65-3/4"
RS5373-08-GR	RS5373-08-MP	6	4	8-1/2"	73-5/8"	80-3/4"
RS5373-10-GR	RS5373-10-MP	6	4	10-1/2"	73-5/8"	80-3/4"
RS5373-13-GR	RS5373-13-MP	6	4	13-1/2"	73-5/8"	80-3/4"
RS5373-16-GR	RS5373-16-MP	6	4	16-1/2"	73-5/8"	80-3/4"
RS5373-19-GR	RS5373-19-MP	6	4	19-1/2"	73-5/8"	80-3/4"

## PANTRY PULL-OUTS

### Pantry Pull-Outs w/Wire Shelves for Frameless Cabinets

- Rev-A-Shelf's 5700 Series
- Available in five widths and four height ranges for frameless 24" deep cabinets
- Full-extension slides with soft-close, 250 lbs. rated
- Micro-adjustment door mounting brackets
- Kit packaged with frame, baskets and hardware
- Ships by truck



Item#	# of Baskets	Door Mnt Brackets	Product Width	Min. Height	Max. Height
<b>Pantry Pull-Out Series - Wire Shelves, 250 Lbs Full Extension w/Soft-Close Slide System, Product Depth 21-5/8"</b>					
RS5743-04-CR-1	4	2	4-1/2"	43-13/32"	50-3/4"
RS5743-08-CR-1	4	2	8-1/4"	43-13/32"	50-3/4"
RS5743-10-CR-1	4	2	10-1/4"	43-13/32"	50-3/4"
RS5743-14-CR-1	4	2	14-1/4"	43-13/32"	50-3/4"
RS5743-16-CR-1	4	2	16-1/4"	43-13/32"	50-3/4"
RS5743-20-CR-1	4	2	20-1/2"	43-13/32"	50-3/4"
RS5750-04-CR-1	4	2	4-1/2"	50-3/4"	58-9/32"
RS5750-08-CR-1	4	2	8-1/4"	50-3/4"	58-9/32"
RS5750-10-CR-1	4	2	10-1/4"	50-3/4"	58-9/32"
RS5750-14-CR-1	4	2	14-1/4"	50-3/4"	58-9/32"
RS5750-16-CR-1	4	2	16-1/4"	50-3/4"	58-9/32"
RS5750-20-CR-1	4	2	20-1/2"	50-3/4"	58-9/32"
RS5758-04-CR-1	5	3	4-1/2"	58-1/4"	65-3/4"
RS5758-08-CR-1	5	3	8-1/4"	58-1/4"	65-3/4"
RS5758-10-CR-1	5	3	10-1/4"	58-1/4"	65-3/4"
RS5758-14-CR-1	5	3	14-1/4"	58-1/4"	65-3/4"
RS5758-16-CR-1	5	3	16-1/4"	58-1/4"	65-3/4"
RS5758-20-CR-1	5	3	20-1/2"	58-1/4"	65-3/4"
RS5773-04-CR-1	6	4	4-1/2"	73-5/8"	80-3/4"
RS5773-08-CR-1	6	4	8-1/4"	73-5/8"	80-3/4"
RS5773-10-CR-1	6	4	10-1/4"	73-5/8"	80-3/4"
RS5773-14-CR-1	6	4	14-1/4"	73-5/8"	80-3/4"
RS5773-16-CR-1	6	4	16-1/4"	73-5/8"	80-3/4"
RS5773-20-CR-1	6	4	20-1/2"	73-5/8"	80-3/4"

A  
B  
C  
D  
E  
F  
G  
H  
I  
J  
K  
L  
M  
N  
O  
P  
Q  
R  
S  
T  
U  
V  
W  
X  
Y

A  
B  
C  
D  
E  
F  
G  
H  
I  
J  
K  
L  
M  
N  
O  
P  
Q  
R  
S  
T  
U  
V  
W  
X  
Y

## PANTRY PULL-OUTS

### Swing-Out Pantry Pull-Outs for Frameless Cabinets



- Rev-A-Shelf's 5300-FOG Series
- Designed for frameless 18" and 24" width pantry cabinets
- Overall height 74"
- (2) door mounting brackets
- (5) easy-to-adjust shelves
- Solid bottom shelves with textured linen finish
- Swing out hardware allows complete access to pantry
- Orion gray finish and flat wire construction
- Carb II compliant
- Ships by truck



Two door mounting brackets positioned at top and bottom of pantry



Orion Gray finish with flat wire construction

Item #	Dimensions	Cabinet Application
RS5374-18FL-FOG	14-1/4"W x 18-1/2"D x 74-1/16"H	For 18" Frameless Cabinet
RS5374-24FL-FOG	22-1/16"W x 18-1/2"D x 74-1/16"H	For 24" Frameless Cabinet

## PANTRY PULL-OUTS

### 2 Wood Swing Out & 2 Wood Door Mount Units



- Rev-A-Shelf 4WP Series - Solid 1/2" maple with a UV-cured, clear coat finish
- Complete kit consists of two swing out units and two door mount units with adjustable mounting brackets
- Pantry units comes in four height sizes: 25", 45", 51" and 57" in a complete set (two swing out units and two door mount units) or in individual pieces
- Swing out units are 12" W x 7-1/2" D while door mount units are 12" W x 4" D
- All mounting hardware is included, including heavy duty chrome piano hinges for swing out units

Note: \*Special Order



Minimum Height: RS4WBP18-25-KIT 25-3/4" H

Minimum Height without top rails

RS4WP18-45-KIT  
45-3/4" Height

RS4WP18-51-KIT  
52" Height

RS4WP18-57-KIT  
57-3/4" Height

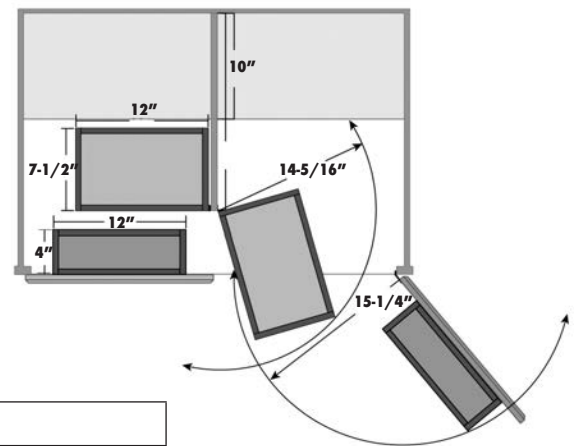

Item#	Dimensions	Description
RS4WBP18-25*	12" W x 7-1/2" D x 25" H	25" Tall Swing Out Pantry w/ Shelves
RS4WBDP18-25*	12" W x 4" D x 25" H	25" Tall Door Mount w/ Shelves
RS4WBP18-25-KIT*	-	Kits includes 2 of each of the above
RS4WSP18-45*	12" W x 7-1/2" D x 45" H	45" Tall Swing Out Pantry w/ Shelves
RS4WDP18-45	12" W x 4" D x 45" H	45" Tall Door Mount w/ Shelves
RS4WP18-45-KIT	-	Kits includes 2 of each of the above
RS4WSP18-51	12" W x 7-1/2" D x 51" H	51" Tall Swing Out Pantry w/ Shelves
RS4WDP18-51	12" W x 4" D x 51" H	51" Tall Door Mount w/ Shelves
RS4WP18-51-KIT	-	Kits includes 2 of each of the above
RS4WSP18-57*	12" W x 7-1/2" D x 57" H	57" Tall Swing Out Pantry w/ Shelves
RS4WDP18-57	12" W x 4" D x 57" H	57" Tall Door Mount w/ Shelves
RS4WP18-57-KIT	-	Kits Includes 2 of each of the above



Chrome top rails can be installed to store items



Adjustable shelves

A  
B  
C  
D  
E  
F  
G  
H  
I  
J  
K  
L  
M  
N  
O  
P  
Q  
R  
S  
T  
U  
V  
W  
X  
Y

**A PANTRY CABINET PRODUCTS**

**B  
C  
D  
E  
F  
G  
H  
I  
J  
K  
L  
M  
N  
O  
P  
Q  
R  
S  
T  
U  
V  
W  
X  
Y**



**Pantry Cabinet Lazy Susan  
5 Wood Shelf D-Shaped  
Pantry Sets**



- Rev-A-Shelf 4265 Series lazy susan have 5 D-shaped shelves, independent rotate and are made of 5/8" thick high density multi plywood with 1" solid maple wood rims
- Lazy susan shaft assembly features chrome hubs and hardware and can be adjusted to fit inner cabinets from 56" to 62"
- Wood door storage trays come in lengths of 11", 14" and 20" and feature solid maple wood with two chrome rail guards
- Wood door storage trays are sold five per carton only
- Door storage tray standards are available in 26" and 58" lengths and come with 4 clips or 10 clips to fasten two or five trays, respectively

3 Sizes Available 11", 14" and 20"  
Shown With Optional Standard And Clips) RS6232-58-4528-52



Close-up of wood shelves

Item#	Dimensions	Description
<b>Tray Sets - 5 Trays Per Set</b>		
RS4235-11-5	10-3/4" W x 4-1/4" D x 3-5/8" H	5 Wood Storage Trays
RS4235-14-5	13-3/4" W x 4-1/4" D x 3-5/8" H	5 Wood Storage Trays
RS4235-20-5	19-3/4" W x 4-1/4" D x 3-5/8" H	5 Wood Storage Trays
<b>26" Long Standards With Clips</b>		
RS6232-26-4528-52	26" Long Standards	Pair of Bright Aluminum Standards w/Clips
<b>58" Long Standards With Clips</b>		
RS6232-58-4528-52	58" Long Standards	Pair of Bright Aluminum Standards w/Clips

**PANTRY CABINET PRODUCTS & ABOVE APPLIANCE PULL-OUT**



**Full Circle Lazy Susans,  
5-Shelf Sets**



- Includes (5) shelves
- Includes Telescoping Shaft 56"-62"H

White Item #	Almond Item #	Description	Shelf
<b>5-Shelf Set, Plastic</b>			
RS6065-16-11-52	RS6065-16-15-52	Full Circle 5-Shelf Set	16" Dia.
RS6065-18-11-52	RS6065-18-15-52	Full Circle 5-Shelf Set	18" Dia.
RS6065-20-11-52	RS6065-20-15-52	Full Circle 5-Shelf Set	20" Dia.
RS6065-24-11-52	-	Full Circle 5-Shelf Set	24" Dia.
RS6065-32-11-52	-	Full Circle 5-Shelf Set	32" Dia.
<b>5-Door Storage Trays</b>			
RS6235-08-11-52	RS6235-08-15-52	5-Door Storage Trays	7-1/8"W
RS6235-14-11-52	RS6235-14-15-52	5-Door Storage Trays	13-3/4"W
<b>Hardware for 5-Door Storage Trays</b>			
RS6232-58-4528-52	(2) Standards & (10) Clips		



**Chef's Roll-Out Pantry with  
Door Storage**



- Designed for 36" pantry applications
- (20) large interior chrome shelves
- (10) door mount shelves
- Door mount brackets
- Pivot sliding hardware allows full access to the back shelves

Item #	Description	Product Dimensions
RS5722-36CR	Chef's Roll-Out Pantry	30-3/4"W x 19-7/8"D x 49-1/4" - 52-1/4"H



**Above Appliance Pull-Out, 13"W**



- Fits 24" deep wall cabinetry
- Minimum cabinet opening width and height: 15"
- Reversible design; attaches to either side of cabinet
- Adjustable door mount brackets for perfect fit

Item #	Description	Product Dimensions
RS5708-15CR	Above Appliance Pull-Out	13"W x 19"D x 15"H

**A DRAWER PULL-OUT SYSTEM**

**B Pilaster Drawer Pull-Out System - Kits**



- Rev-A-Shelf's 4PIL Series
- Designed to fit 18" and 24" Framed Base Cabinets
- 2-Drawer and 3-Drawer Kits are available
- Drawers equipped with BLUMOTION soft-close slides
- Stackable for use in a pantry applications
- Easily adjustable drawer height locations for storing tall and short items
- Carb II compliant
- 2-Drawer Kit Includes: (1) Tall Drawers w/Pegs & Metal Dividers, (1) Short Drawer, (4) Pilasters, & (12) Buttons
- 3-Drawer Kit Includes: (1) Tall Drawers w/Pegs & Metal Dividers, (2) Short Drawers, (4) Pilasters, & (12) Buttons



**Designed for 18" Framed Base Cabinet**



	Item #	Description	Dimensions	Pilaster Finish
A	RS4PIL-18SC-2	2-Drawer Kit	16-5/16"W x 21-5/8"D x 21-1/4"H	Brown
B	RS4PIL-18SC-SV-2	2-Drawer Kit	16-5/16"W x 21-5/8"D x 21-1/4"H	Silver
C	RS4PIL-18SC-3	3-Drawer Kit	16-5/16"W x 21-5/8"D x 22-3/4"H	Brown
D	RS4PIL-18SC-SV-3	3-Drawer Kit	16-5/16"W x 21-5/8"D x 22-3/4"H	Silver

**Designed for 24" Framed Base Cabinet**



	Item #	Description	Dimensions	Pilaster Finish
A	RS4PIL-24SC-2	2-Drawer Kit	22-5/16"W x 21-5/8"D x 21-1/4"H	Brown
B	RS4PIL-24SC-SV-2	2-Drawer Kit	22-5/16"W x 21-5/8"D x 21-1/4"H	Silver
C	RS4PIL-24SC-3	3-Drawer Kit	22-5/16"W x 21-5/8"D x 23-3/4"H	Brown
D	RS4PIL-24SC-SV-3	3-Drawer Kit	22-5/16"W x 21-5/8"D x 23-3/4"H	Silver



**PILASTER DRAWER PULL-OUT SYSTEM - INDIVIDUAL PARTS**

**Pilaster Drawer Pull-Out System - Individual Parts**



- Rev-A-Shelf's 4PIL Series
- Components to order: Pilaster Kit & Drawers
- Wood Drawers are equipped with Blumotion Soft-Close Slides
- 7"H Drawers feature peg board bottoms, pegs, and metal dividers
- Pilaster uprights are available in brown and silver finishes
- Designed to fit 18" and 24" Framed Base Cabinets

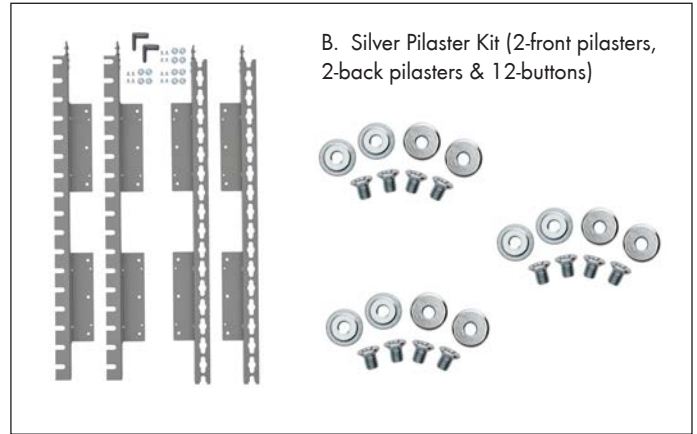
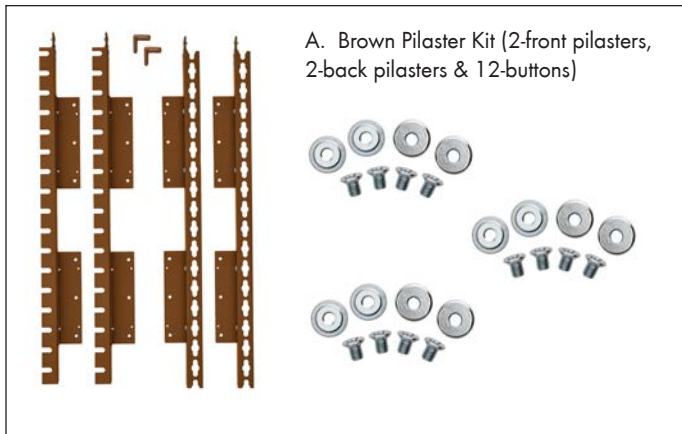

	Item #	Dimensions	Pilaster Finish
A	RS4PIL-21-1	1"W x 1"D x 21"H	Brown
B	RS4PIL-21-SV-1	1"W x 1"D x 21"H	Silver

**Drawers with BLUMOTION Soft-Close Slides**



	Item #	Dimensions	Cabinet Type
C	RS4WDB4-PIL-18SC-1	13-3/8"W x 21"D x 4"H	Base, 18" Framed
D	RS4WDB7-PIL-18SC-1	13-3/8"W x 21"D x 7"H	Base, 18" Framed
E	RS4WDB4-PIL-24SC-1	19-3/8"W x 21"D x 4"H	Base, 24" Framed
F	RS4WDB7-PIL-24SC-1	19-3/8"W x 21"D x 7"H	Base, 24" Framed

**Accessory**

Button Kit, (4) Buttons, used to attached the pilaster to the slide



Item #	Description
RS4PIL-BUTTON-1	Button Kit (Extra Buttons to add extra drawers)

A  
B  
C  
D  
E  
F  
G  
H  
I  
J  
K  
L  
M  
N  
O  
P  
Q  
R  
S  
T  
U  
V  
W  
X  
Y

A  
B  
C  
D  
E  
F  
G  
H  
I  
J  
K  
L  
M  
N  
O  
P  
Q  
R  
S  
T  
U  
V  
W  
X  
Y

**BASE CABINET PULL-OUT SHELVES & DRAWERS**



**Pull-Out Wire Shelves w/Soft-Close**



- Design for 15", 18", 24" and 36" base cabinets
- Chrome-plated round wire
- Full-extension, under mount slides with soft-close
- Adjustable mounting brackets

Item#	Description	Dimensions
RS5730-12CR	For Base 15"	13-11/16"W x 21-3/4"D x 5-5/8"H
RS5730-15CR	For Base 18"	16-11/16"W x 21-3/4"D x 5-5/8"H
RS5730-21CR	For Base 24"	22-11/16"W x 21-3/4"D x 5-5/8"H
RS5730-33CR	For Base 36"	34-3/4"W x 21-3/4"D x 5-5/8"H
Accessory		
RS5789CR	Drop In Cookware Organizer	14-1/16"W x 9-1/2"D x 7-11/16"H



**Shelf Pull-Out with Chrome Fence & Maple Surface**



- Rev-A-Shelf's 5330 MP Series
- Designed for 18", 24", and 36" base cabinets
- Can be side or bottom mounted
- Feature soft-close full-extension slides
- Door mounting brackets are included
- Feature chrome plated wire fencing and Stylinox Anti-Skid surface

Item #	Dimensions	Description
RS5330-15-MP	14-3/8"W x 22-1/8"D x 7-1/2"H	Pull-Out Shelf with Soft-Close, for 18" Base Cabinet
RS5330-21-MP	20-3/8"W x 22-1/8"D x 7-1/2"H	Pull-Out Shelf with Soft-Close, for 24" Cabinet
RS5330-33-MP	32-3/8"W x 22-1/8"D x 7-1/2"H	Pull-Out Shelf with Soft-Close, for 36" Cabinet

# PULL-OUT SHELVES

## Premier Pull-Out Shelves - Solid Bottom for Framed Cabinets



- Rev-A-Shelf's 5330 Series
- Designed to fit 15", 18", 24", and 36" framed base cabinets
- Full-extension slides with BLUMOTION soft-close
- Side and bottom mounting brackets
- Door mounting brackets included
- Carb II compliant



Solid bottom shelves in Maple or Gray



Door mount brackets included



Premier Pull-Out Shelves

Gray Basket Item #	Maple Basket Item #	Dimensions	Cabinet Application
<b>Premier Pull-Out Shelves w/Blum Soft-Close and Solid Basket Bottoms</b>			
RS5330-12BCSC-GR	RS5330-12BCSC-MP	11-11/16"W x 21-3/4"D x 5-5/8"H	For 15" Cabinet
RS5330-15BCSC-GR	RS5330-15BCSC-MP	14-11/16"W x 21-3/4"D x 5-5/8"H	For 18" Cabinet
RS5330-21BCSC-GR	RS5330-21BCSC-MP	20-11/16"W x 21-3/4"D x 5-5/8"H	For 24" Cabinet
RS5330-33BCSC-GR	RS5330-33BCSC-MP	32-11/16"W x 21-3/4"D x 5-5/8"H	For 36" Cabinet



## Premier Pull-Out Shelves - Solid Bottom for Frameless Cabinets



- Rev-A-Shelf's 5330 Series
- Designed to fit 36" frameless base cabinets
- Full-extension slides with BLUMOTION soft-close
- Side and bottom mounting brackets
- Door mounting brackets included
- Carb II compliant

Item #	Description	Dimensions
<b>RS5330 Series Pull-Out Shelf w/BLUMOTION Soft-Close</b>		
RS5330-33BCSCFLFOG	Orion Gray Pull-Out Shelf w/ Soft-Close, for 36" Base Cabinet	32-11/16" - 35"W x 21-3/4"D x 5-3/4"H

- A
- B
- C
- D
- E
- F
- G
- H
- I
- J
- K
- L
- M
- N
- O
- P
- Q
- R
- S
- T
- U
- V
- W
- X
- Y

## WOVEN BASKET PULL-OUTS & WOOD DRAWER PULL-OUTS



### Woven Basket Pull-Outs w/Rails



- (1) Machine washable canvas liner
- 6-screw installation
- Carb II compliant
- Designed for 15" and 18" base cabinets
- Mounts to cabinet side walls
- Trim-to-fit rails
- Includes: (1) Nylon Basket, (2) Wood Rails, & (1) Canvas Liner

Item #	Description	Designed For	Finish
RS4WV-15MP	Woven Basket Pull-Out w/Rails	Base 15"	Maple
RS4WV-15WN	Woven Basket Pull-Out w/Rails	Base 15"	Walnut
RS4WV-18MP	Woven Basket Pull-Out w/Rails	Base 18"	Maple
RS4WV-18WN	Woven Basket Pull-Out w/Rails	Base 18"	Walnut

### Wood Drawer Pull-Outs



- Rev-A-Shelf's 4WDB Series
- Offered in Standard-Close and Soft-Close
- Designed for 15", 18", and 24" base cabinets
- Features dovetail constructed veneer plywood
- 8"H Drawers come with pegs and dividers



	Item #	Dimensions	Description
<b>Wood Drawer Pull-Outs, Euro Slide w/Standard-Close, 50 lb. Weight Rating, 3/4" Extension</b>			
A	RS4WDB-12	11"W x 18-1/2"D x 5-5/8"H	Pull-Out Drawer w/Standard-Close, for 15" Base Cabinet
	RS4WDB-15	14"W x 22-1/2"D x 5-5/8"H	Pull-Out Drawer w/Standard-Close, for 18" Base Cabinet
<b>Wood Drawer Pull-Outs, Blum Soft-Close Slides, 100 lb. Weight Rating, Full Extension</b>			
B	RS4WDB4-18SC-1	14"W x 21-5/8"D x 4-7/8"H	Pull-Out Drawer w/Blum Soft-Close, for 18" Base Cabinet
C	RS4WDB7-18SC-1	14"W x 21-5/8"D x 8"H	Pull-Out Drawer w/Blum Soft-Close, for 18" Base Cabinet, includes pegs and dividers
D	RS4WDB4-24SC-1	20"W x 21-5/8"D x 4-7/8"H	Pull-Out Drawer w/Blum Soft-Close, for 24" Base Cabinet
E	RS4WDB7-24SC-1	20"W x 21-5/8"D x 8"H	Pull-Out Drawer w/Blum Soft-Close, for 24" Base Cabinet, includes pegs and dividers

**BASE & WALL CABINET PULL-OUTS**



A - Base Cabinet Pot & Pan Organizer



B - Wall Cabinet Pot & Pan Organizer

**Cabinet Pot & Pan Organizer Pull-Out, Wall & Cabinet Standard Close**



- Base unit includes: (4) full extension 100 lb. ball bearing slides and (2) independent pull out shelves, top shelf also has tray/plate on left and right sides
- Wall unit includes: 100 lb. rated ball bearing slides, (6) movable rubber hooks
- Base Pot & Pan Organizer installs easily by screwing the slide bracket to the base of the cabinet
- Both items cannot be door mounted

Item#	Dimensions	Cabinet Type/ Min. Opening	Slide Color/ Weight Rating	Finish
<b>Base Pot &amp; Pan Organizer, Ball Bearing, Full Extension Slide</b>				
A FYSPS21-FN	19-1/2"W x 22-1/4"D x 14-1/4"H	Base, Framed, 20"	Zinc/100 lb.	Frosted Nickel
<b>Wall Pot &amp; Pan Organizer, Ball Bearing, Full Extension Slide</b>				
B FYPAN1700TM-FN	17-3/4"W x 23-5/8"-24-5/8"D x 19-3/8"H	Wall, Framed, 18"	Zinc/100 lb.	Frosted Nickel



A



B

**Wood Food Storage Container Organizer Pull-Outs**



- Rev-A-Shelf's 4FSCO Series
- Offered w/Blum Soft-Close
- Designed for 18" and 24" base cabinets
- Features sturdy dovetail construction
- Includes 7 "U" Pegs for customization
- Adjustable clip-on dividers (5 with 18") and (7 with 24")

Item#	Dimensions	Description
<b>Food Storage Container Organizers, Blum Soft-Close, Full Extension Slide</b>		
A RS4FSCO-18SC-1	14-1/2"W x 22-1/4"D x 18-7/8"H	For 18" Base Cabinet
B RS4FSCO-24SC-1	20-1/2"W x 22-1/4"D x 18-7/8"H	For 24" Base Cabinet

**A BASE CABINET PULL-OUTS**

**B Glideware Maple Pull-Outs with Soft-Close**



Available in  
5 & 7 Hooks

Item #	Description	Dimensions
<b>Glideware Pull-Outs w/BLUMOTION Soft-Close - Maple Finish</b>		
RSGLD-W14-BC-5	5-Hooks, 14-3/4"D	6"W x 14-3/4"D x 5-1/16"H
RSGLD-W16-BC-5	5-Hooks, 16-3/4"D	6"W x 16-3/4"D x 5-1/16"H
RSGLD-W22-BC-7	7-Hooks, 22-3/4"D	6"W x 22-3/4"D x 5-1/16"H

**K Glideware Gray Pull-Outs with Soft-Close**



Available in  
7 Hooks



Item #	Description	Dimensions
<b>Glideware Pull-Outs w/BLUMOTION Soft-Close - Gray Finish</b>		
RSGLD-W22-BG-7	7-Hooks, 22-3/4"D	6"W x 22-3/4"D x 5-1/16"H

**S Glideware Outdoor Pull-Out w/Stainless Steel Slides**



Available in  
5 Hooks



Item #	Description	Dimensions
<b>Glideware Outdoor Pull-Out w/Stainless Steel Slides - White Finish</b>		
RSGLD-P22-SSW-5	5-Hooks, 22-3/4"D	4-1/4"W x 22-3/4"D x 5-1/8"H

**BASE CABINET PULL-OUTS**

**Glideware Maple Pull-Outs with Soft-Close**



Available in  
5 & 7 Hooks

Item #	Description	Dimensions
<b>Glideware Pull-Outs w/BLUMOTION Soft-Close - Maple Finish</b>		
RSGLD-W14-SC-5	5-Hooks, 14-3/4"D	4"W x 14-3/4"D x 4-1/8"H
RSGLD-W22-SC-7	7-Hooks, 22-3/4"D	4"W x 22-3/4"D x 4-1/8"H

**Glideware Accessories - Hooks**



Other finish options  
available:  
Brass  
Bronze  
Black  
Copper  
Nickel



Item #	Description	Dimensions
<b>Glideware Replacement - Extra Hooks, Zinc Finish</b>		
RSGLD-HK-S-ZC	Glideware Short Hook	1"W x 1-1/2"W x 3-1/8"H
RSGLD-HK-L-ZC	Glideware Long Hook	1"W x 1-1/2"W x 4"H

A  
B  
C  
D  
E  
F  
G  
H  
I  
J  
K  
L  
M  
N  
O  
P  
Q  
R  
S  
T  
U  
V  
W  
X  
Y

A  
B  
C  
D  
E  
F  
G  
H  
I  
J  
K  
L  
M  
N  
O  
P  
Q  
R  
S  
T  
U  
V  
W  
X  
Y

## BASE CABINET TWO-TIER PULL-OUTS



### Two-Tier Pull-Out Cookware Organizers



- Rev-A-Shelf's 5CW2 Series
- Offered in Standard-Close and Soft-Close Slides
- Designed for 15" and 24" base cabinets
- Features independently operating shelves that accommodate a variety of cookware sizes and brands
- Top-tier organizes lids
- Bottom-tier features adjustable dividers to store a variety of larger pots and pans
- Made with a heavy-duty chrome plated wire frame
- Bottom, side, and rear mounts
- Includes: (2) U-Brackets, (2) Back Mounting Brackets (attach to slides)

Item #	Dimensions	Minimum Opening
<b>Two-Tier Cookware Organizer, Full Extension Ball Bearing Slides w/Standard-Close, 100 lb. Weight Rating</b>		
RS5CW2-1222-CR	11-3/4"W x 22"D x 18"H	11-1/2"
RS5CW2-2122-CR	20-3/4"W x 22"D x 18-1/8"H	20-1/2"
<b>Two-Tier Cookware Organizer, Full Extension Ball Bearing Slides w/Soft-Close, 100 lb. Weight Rating</b>		
RS5CW2-1222SC-CR	11-3/4"W x 22"D x 18"H	11-1/2"
RS5CW2-2122SC-CR	20-3/4"W x 22"D x 18-1/8"H	20-1/2"
<b>Door Mount Kit</b>		
RSRV-DM17-KIT	Door Mount Kit	



### Two-Tier Pull-Out Shelves



- Rev-A-Shelf's 5WB Series
- Offered in Standard-Close
- Heavy-Duty Chrome plated baskets
- Telescoping rear mounting bracket
- Features U-Shaped support bracket
- Includes: (2) Wire Shelves, (2) U-Brackets and (1) Adjustable Rear Mounting Bracket

Door Mount Kit



Item #	Dimensions	Minimum Opening
<b>Two-Tier Pull-Out Shelves, Full Extension Ball Bearing Slides w/Standard-Close, 100 lb. Weight Rating</b>		
RS5WB2-0918-CR	8-3/4"W x 18"D x 19"H	8-1/2"
RS5WB2-1218-CR	11-3/4"W x 18"D x 19"H	11-1/2"
RS5WB2-1222-CR	11-3/4"W x 21-11/16"D x 19"H	11-1/2"
RS5WB2-1522-CR	14-3/4"W x 21-11/16"D x 19"H	14-1/2"
RS5WB2-1822-CR	17-3/4"W x 21-11/16"D x 19"H	17-1/2"
RS5WB2-2122-CR	20-3/4"W x 21-11/16"D x 19"H	20-1/2"
<b>Door Mount Kit</b>		
RS5WB-DMKIT	Door Mount Kit	



**BASE CABINET SINGLE SHELF PULL-OUTS**



**Single Shelf Pull-Outs**



- Rev-A-Shelf's 5CW2 Series
- Offered in Standard-Close and Soft-Close Slides
- Designed for 15" and 24" base cabinets
- Independent operating shelves accommodate a variety of cookware sizes and brands
- Top-tier organizes lids
- Bottom-tier features adjustable dividers to store a variety of larger pots and pans
- Made with a heavy-duty chrome plated wire frame
- Bottom, side, and rear mounts
- Includes: (2) U-Brackets, (2) Back Mounting Brackets (attach to slides)

Item #	Dimensions	Minimum Opening
<b>Two-Tier Pull-Out Shelves, Full Extension Ball Bearing Slides w/Standard-Close, 100 lb. Weight Rating</b>		
RS5WB1-0918-CR	8-3/8"W x 18"D x 7"H	8-1/2"
RS5WB1-1218-CR	11-3/8"W x 18"D x 7"H	11-1/2"
RS5WB1-1220-CR	11-3/8"W x 20"D x 7"H	11-1/2"
RS5WB1-1520-CR	14-3/8"W x 20"D x 7"H	14-1/2"
RS5WB1-1222-CR	11-3/8"W x 21-11/16"D x 7"H	11-1/2"
RS5WB1-1522-CR	14-3/8"W x 21-11/16"D x 7"H	14-1/2"
RS5WB1-1822-CR	17-3/8"W x 21-11/16"D x 7"H	17-1/2"
RS5WB1-2122-CR	20-3/8"W x 21-11/16"D x 7"H	20-1/2"
<b>Door Mount Kit</b>		
RSRV-DM17-KIT	Door Mount Kit	



A  
B  
C  
D  
E  
F  
G  
H  
I  
J  
K  
L  
M  
N  
O  
P  
Q  
R  
S  
T  
U  
V  
W  
X  
Y

A  
B  
C  
D  
E  
F  
G  
H  
I  
J  
K  
L  
M  
N  
O  
P  
Q  
R  
S  
T  
U  
V  
W  
X  
Y

## BLIND CORNER PULL-OUTS



1 Shelf Cloud



2 Shelf Cloud

### The Cloud, Blind Corner Pull-Out



- The Cloud has a "Standard-Close" action for the shelves
- All of The Cloud products can be modified to have Soft-Close shelves, Soft-Close Kits are sold separately (see below)

Item #	Description	For Cabinet Opening	Shelf Finish	Product Dimensions
<b>1 Shelf Clouds - Standard Close</b>				
RS5371-15-MP-R	For Right Door/Blind Left	15"	Maple	33"W x 21-7/8"D x 6-1/2"H
RS5371-15-MP-L	For Left Door/Blind Right	15"	Maple	33"W x 21-7/8"D x 6-1/2"H
RS5371-15-GR-R	For Right Door/Blind Left	15"	Grey	33"W x 21-7/8"D x 6-1/2"H
RS5371-15-GR-L	For Left Door/Blind Right	15"	Grey	33"W x 21-7/8"D x 6-1/2"H
RS5371-18-MP-R	For Right Door/Blind Left	18"	Maple	37-5/8"W x 21-9/16"D x 6-1/2"H
RS5371-18-MP-L	For Left Door/Blind Right	18"	Maple	37-5/8"W x 21-9/16"D x 6-1/2"H
RS5371-18-GR-R	For Right Door/Blind Left	18"	Grey	37-5/8"W x 21-9/16"D x 6-1/2"H
RS5371-18-GR-L	For Left Door/Blind Right	18"	Grey	37-5/8"W x 21-9/16"D x 6-1/2"H
RS5371-21-MP-R	For Right Door/Blind Left	21"	Maple	39"W x 21-3/4"D x 6-1/2"H
RS5371-21-MP-L	For Left Door/Blind Right	21"	Maple	39"W x 21-3/4"D x 6-1/2"H
RS5371-21-GR-R	For Right Door/Blind Left	21"	Grey	39"W x 21-3/4"D x 6-1/2"H
RS5371-21-GR-L	For Left Door/Blind Right	21"	Grey	39"W x 21-3/4"D x 6-1/2"H
RS5371-SC-KIT-1	1-Shelf Soft-Close Kit			
<b>2 Shelf Clouds - Standard Close</b>				
RS5372-15-MP-R	For Right Door/Blind Left	15"	Maple	33"W x 21-7/8"D x 24-1/2"H
RS5372-15-MP-L	For Left Door/Blind Right	15"	Maple	33"W x 21-7/8"D x 24-1/2"H
RS5372-15-GR-R	For Right Door/Blind Left	15"	Grey	33"W x 21-7/8"D x 24-1/2"H
RS5372-15-GR-L	For Left Door/Blind Right	15"	Grey	33"W x 21-7/8"D x 24-1/2"H
RS5372-18-MP-R	For Right Door/Blind Left	18"	Maple	37-5/8"W x 21-9/16"D x 24-1/2"H
RS5372-18-MP-L	For Left Door/Blind Right	18"	Maple	37-5/8"W x 21-9/16"D x 24-1/2"H
RS5372-18-GR-R	For Right Door/Blind Left	18"	Grey	37-5/8"W x 21-9/16"D x 24-1/2"H
RS5372-18-GR-L	For Left Door/Blind Right	18"	Grey	37-5/8"W x 21-9/16"D x 24-1/2"H
RS5372-21-MP-R	For Right Door/Blind Left	21"	Maple	39"W x 21-3/4"D x 24-1/2"H
RS5372-21-MP-L	For Left Door/Blind Right	21"	Maple	39"W x 21-3/4"D x 24-1/2"H
RS5372-21-GR-R	For Right Door/Blind Left	21"	Grey	39"W x 21-3/4"D x 24-1/2"H
RS5372-21-GR-L	For Left Door/Blind Right	21"	Grey	39"W x 21-3/4"D x 24-1/2"H
RS5372-SC-KIT-2	2-Shelf Soft-Close Kit			

## BLIND CORNER PULL-OUTS

### The Cloud Orion Gray Blind Corner



- Rev-A-Shelf's 5370-XX-FOG Series
- Designed for 15", 18", and 21" blind corner cabinet openings
- Single and double full depth solid bottom shelves, orion gray
- Flat wire accents and textured linen finish
- Bottom Mount, smooth glide track system
- Available for left or right hand applications
- 45 lb. capacity per shelf
- Soft-close slides kit available (sold separately)
- Carb II compliant



Item #	Description	Dimensions	For Cab. Opening	Cabinet Application
<b>1-Shelf Clouds with Orion Gray Finish</b>				
RS5371-15-FOG-R	Right Hand, Standard Close	33"W x 21-7/8"D x 6-1/2"H	15"	For Right Door / Blind Left Cab.
RS5371-15-FOG-L	Left Hand, Standard Close	33"W x 21-7/8"D x 6-1/2"H	15"	For Left Door / Blind Right Cab.
RS5371-18-FOG-R	Right Hand, Standard Close	37-5/8"W x 21-9/16"D x 6-1/2"H	18"	For Right Door / Blind Left Cab.
RS5371-18-FOG-L	Left Hand, Standard Close	37-5/8"W x 21-9/16"D x 6-1/2"H	18"	For Left Door / Blind Right Cab.
RS5371-21-FOG-R	Right Hand, Standard Close	39"W x 21-3/4"D x 6-1/2"H	21"	For Right Door / Blind Left Cab.
RS5371-21-FOG-L	Left Hand, Standard Close	39"W x 21-3/4"D x 6-1/2"H	21"	For Left Door / Blind Right Cab.
RS5371-SC-KIT-1	Soft-Close Kit			
<b>2-Shelf Clouds with Orion Gray Finish</b>				
RS5372-15-FOG-R	Right Hand, Standard Close	33"W x 21-7/8"D x 24-1/2"H	15"	For Right Door / Blind Left Cab.
RS5372-15-FOG-L	Left Hand, Standard Close	33"W x 21-7/8"D x 24-1/2"H	15"	For Left Door / Blind Right Cab.
RS5372-18-FOG-R	Right Hand, Standard Close	37-5/8"W x 21-9/16"D x 24-1/2"H	18"	For Right Door / Blind Left Cab.
RS5372-18-FOG-L	Left Hand, Standard Close	37-5/8"W x 21-9/16"D x 24-1/2"H	18"	For Left Door / Blind Right Cab.
RS5372-21-FOG-R	Right Hand, Standard Close	39"W x 21-3/4"D x 24-1/2"H	21"	For Right Door / Blind Left Cab.
RS5372-21-FOG-L	Left Hand, Standard Close	39"W x 21-3/4"D x 24-1/2"H	21"	For Left Door / Blind Right Cab.
RS5372-SC-KIT-2	Soft-Close Kit			

- A
- B
- C
- D
- E
- F
- G
- H
- I
- J
- K**
- L
- M
- N
- O
- P
- Q
- R
- S
- T
- U
- V
- W
- X
- Y

**A** **BLIND CORNER PULL-OUTS**

**B**  
**C**  
**D**  
**E**  
**F**  
**G**  
**H**  
**I**  
**J**  
**K**  
**L**  
**M**  
**N**  
**O**  
**P**  
**Q**  
**R**  
**S**  
**T**  
**U**  
**V**  
**W**  
**X**  
**Y**



**The Curve, Luxury Two-Tier Blind Corner**



- Rev-A-Shelf's 582 Series
- Available for left and right hand blind corners
- 775 sq. inches of surface area
- The shelves feature maple with Stylinox, an anti-skid transparent coating
- Individual door mountable shelves
- Features innovative roller coaster design and heavy-duty soft-closing slides
- Weight Capacity per shelf is 60 lbs.



Item #	Description	Product Dimensions	Min.Cabinet Opening
RS582-18-LMP	Left Door Mount, Maple Shelf	36-5/8"W x 18-5/8"D x 24"H	18"W x 18-5/8"D x 22"H
RS582-18-RMP	Right Door Mount, Maple Shelf	36-5/8"W x 18-5/8"D x 24"H	18"W x 18-5/8"D x 22"H



**Maple Blind Corner**



- Rev-A-Shelf's 599 Series
- Designed for full height blind corner cabinet
- As you pull open the cabinet door the rear baskets automatically move into sight
- Each rear basket operates independently
- Shelves feature Styleinox and anti-skid transparent coating
- Features Soft-Close Slides



Item #	Description	Product Dimensions	Min.Cabinet Opening
RS599-18-LMP	Blind Corner Pull-Out, Left Door Mount, Maple Shelf	34"W x 19-3/4"D x 27"H	17-3/4"W x 19-3/4"D x 26-5/8"H
RS599-18-RMP	Blind Corner Pull-Out, Right Door Mount, Maple Shelf	34"W x 19-3/4"D x 27"H	17-3/4"W x 19-3/4"D x 26-5/8"H

## BLIND CORNER PULL-OUTS

### Walnut Two-Tier Door Mount Blind Corner Pull-Out



- Rev-A-Shelf's 499 Series
- Designed for 18" blind corner cabinet openings
- Two-tier frame, orion gray
- (4) drawers, walnut dovetail construction with satin finish
- Full-extension, TANDEM, 110 lb. rated slides with BLUMOTION soft-close
- Mounts to cabinet floor and side wall
- Left or right handed options
- 20 lb. capacity per shelf
- Patented door mount brackets with micro-adjustment
- Carb II compliant



(A) Left Door Mount



(B) Right Door Mount

Item #	Description	Dimensions
<b>Door Mount Two-Tier Solid Bottom Walnut Blind Corner Organizer w/BLUMOTION Soft-Close</b>		
A	RS499-18-LWN	Left Door Mount Organizer for 18" Blind Right Corner Cabinets
B	RS499-18-RWN	Right Door Mount Organizer for 18" Blind Left Corner Cabinets



### Wood Blind Corner Pantry

- Designed for those hard-to-reach areas in a blind corner cabinet
- Swing-out pantry features heavy duty hardware, 15mm prefinished Maple storage bin and professional grade rollout shelf kit
- Perfect for bulk storage, occasional-use items or countertop appliances
- Premounted on KV8405 100 lb. ball bearing 1" overtravel slides for easy installation
- Designed for 15" or larger openings, accessible from both sides
- Includes a 2 shelf roll-out kit and all hardware
- Reversible piano hinge allows for left or right applications



Item#	Dimensions of Swing-Out Pantry	Dimensions of 2 Drawer Box
NPP0650MNL1	14-7/32"W x 22-3/32"D x 19-9/16"H	20-1/2"W x 22-3/8"D x 13-3/16"H

**A BLIND CORNER PULL-OUTS**

**B Optimizers - Two-Tier Blind Corner Pull-Out**

**C Solid Shelf Bottom**



- Rev-A-Shelf's 53PSP3 Series
- Designed for 15" and 18" blind corner cabinet openings
- Full-extension, ball bearing, 100 lb. rated slides soft-close
- Two-solid bottom shelves, gray or maple
- Chrome wire accents
- Universal mounting, non-handed
- 27 lb. capacity for 15" and 34 lb. for the 18" per shelf
- Mounts to cabinet floor
- Carb II compliant



↑ Gray Blind Corner Pull-Out



↑ Maple Blind Corner Pull-Out

**NOW AVAILABLE IN TWO TIER!**

Item #	Shelf Finish	Dimensions	Cabinet Application
<b>RS53PSP Series Two Tier Blind Corner Pull-Outs</b>			
RS53PSP-15SC-GR	Gray	26-1/4"W x 20-1/4"D x 21"H	For 15" Oepring
RS53PSP-15SC-MP	Maple	26-1/4"W x 20-1/4"D x 21"H	For 15" Oepring
RS53PSP-18SC-GR	Gray	32-1/4"W x 20-1/4"D x 21"H	For 18" Oepring
RS53PSP-18SC-MP	Maple	32-1/4"W x 20-1/4"D x 21"H	For 18" Oepring

**N Optimizers - Three-Tier Blind Corner Pull-Out**

**O Solid Shelf Bottom**



- Rev-A-Shelf's 53PSP3 Series
- Designed for 15" and 18" blind corner cabinet openings
- Full-extension, ball bearing, 100 lb. rated slides soft-close
- Three-solid bottom shelves, gray or maple
- Chrome wire accents
- Universal mounting, non-handed
- 27 lb. capacity for 15" and 34 lb. for the 18" per shelf
- Mounts to cabinet floor
- Carb II compliant



All six baskets can be pulled out of the cabinet for easy access

Item #	Shelf Finish	Dimensions	Cabinet Application
<b>3-Tier Solid Bottom Soft-Close Blind Corner Optimizer - Non Handed</b>			
RS53PSP3-15SC-GR	Gray	26-1/4"W x 20-1/4"D x 24"H	For 15" Oepring
RS53PSP3-15SC-MP	Maple	26-1/4"W x 20-1/4"D x 24"H	For 15" Oepring
RS53PSP3-18SC-GR	Gray	32-1/4"W x 20-1/4"D x 24"H	For 18" Oepring
RS53PSP3-18SC-MP	Maple	32-1/4"W x 20-1/4"D x 24"H	For 18" Oepring

## BLIND CORNER PULL-OUTS



### Optimizers - Two-Tier Blind Corner Pull-Out - Wire Shelves



- Rev-A-Shelf's 5PSP Series
- Designed for 15" and 18" blind corner cabinet openings
- Full-extension, ball bearing, 100 lb. rated slides
- Soft-close available (2-units w/soft-close & 2-units without soft-close)
- Two-tier chrome wire bottom shelves
- Chrome wire accents
- Universal mounting, non-handed
- Includes: Frame with (4) chrome baskets, slides, and hardware
- First set of shelves slide out and over, providing easy access to rear shelves

Item#	Shelf Finish	Dimensions	Cabinet Application
<b>Two-Tier Blind Corner Optimizer, Unhanded, 100 lb. Full Extension Ball Bearing Slides with Standard-Close</b>			
RS5PSP-15-CR	Chrome	26-1/4"W x 20-1/4"D x 21"H	15" Opening
RS5PSP-18-CR	Chrome	32-1/4"W x 20-1/4"D x 21"H	18" Opening
<b>Two-Tier Blind Corner Optimizer, Unhanded, 100 lb. Full Extension Ball Bearing Slides with Soft-Close</b>			
RS5PSP-15SC-CR	Chrome	26-1/4"W x 20-1/4"D x 21"H	15" Opening
RS5PSP-18SC-CR	Chrome	32-1/4"W x 20-1/4"D x 21"H	18" Opening

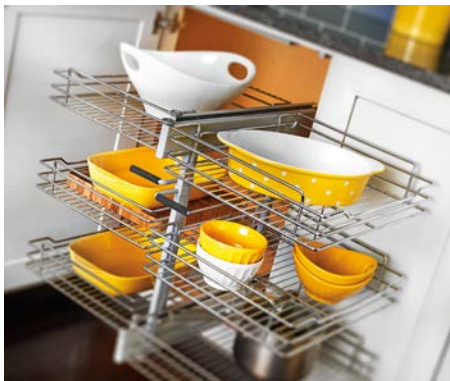

### Optimizers - Three-Tier Blind Corner Pull-Out - Wire Shelves



- Rev-A-Shelf's 5PSP Series
- Designed for 15" and 18" blind corner cabinet openings
- Full-extension, ball bearing, 100 lb. rated slides w/soft-close
- Three-tier chrome wire bottom shelves
- Chrome wire accents
- Universal mounting, non-handed
- Includes: Frame with (6) chrome baskets, slides, and hardware
- First set of shelves slide out and over, providing easy access to rear shelves
- 15 lb. capacity per shelf

Item#	Shelf Finish	Dimensions	Cabinet Application
<b>Three-Tier Blind Corner Optimizer, Unhanded, 100 lb. Full Extension Ball Bearing Slides with Soft-Close</b>			
RS5PSP3-15SC-CR	Chrome	26-1/4"W x 20-1/4"D x 24"H	15" Opening
RS5PSP3-18SC-CR	Chrome	32-1/4"W x 20-1/4"D x 24"H	18" Opening

**A BLIND CORNER PULL-OUT & UNDER SINK CADDY**

B  
C  
D  
E  
F  
G  
H  
I  
J  
K  
L  
M  
N  
O  
P  
Q  
R  
S  
T  
U  
V  
W  
X  
Y



**Blind Corner Pull-Out,  
Two Tier-Wire Bottom**



- Designed for 15" and 18" blind corner cabinet openings
- Two-tier chrome wire bottom shelves
- Chrome wire accents
- Soft-close slides
- Rear shelves slide forward as cabinet door opens
- Universal door mounting hardware
- Front shelves feature 23 lb. capacity and rear shelves feature 36 lb. capacity per shelf
- Door tilt adjustment screws for precise alignment
- 20 1/2" Minimum Cabinet Height opening

Item #	Description	Product Dimensions
RS5707-15CR	Blind Corner Organizer for 15" Opening	See below illustration
RS5707-18CR	Blind Corner Organize for 18" Opening	See below illustration

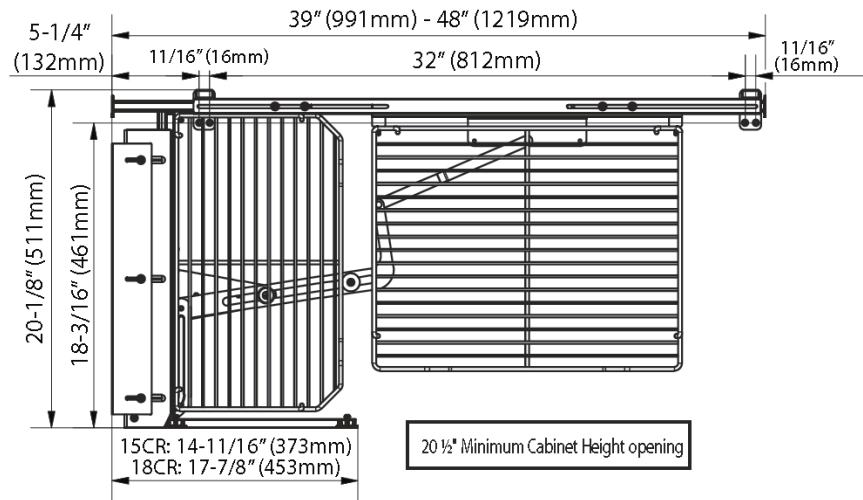

**Removable Under Sink Caddy**



- Rev-A-Shelf 544 Series premier pull out system for under sinks
- RS544 is a removable caddy and allows you to carry the entire pull out around the house
- The adjustable handle and reversible/removable top tray accommodates plumbing fixtures
- Easy installation by screwing the slide bracket to the base of the cabinet
- Full extension Euro style slides are rated at 75 lb. with Zinc finish
- Door mount brackets are not available

Item#	Dimensions	Finish
<b>Under Sink Pull-Outs, 3/4" Euro, Full Extension Slides</b>		
RS544-10C-1	11-1/4"W x 16-1/4"D x 19-1/2"H	Chrome



## UNDERSINK PULL-OUT SYSTEMS

A  
B  
C  
D  
E  
F  
G  
H  
I  
J  
K  
L  
M  
N  
O  
P  
Q  
R  
S  
T  
U  
V  
W  
X  
Y



### U-Shaped Pull-Out Shelves, Solid Bottom



- Designed for face frame or full access (frameless) 33" and 36" sink base cabinets
- Pullout shelves available in maple or gray solid bottoms
- Full-extension, 110 lb. rated, concealed slides with BLUMOTION soft-close
- Both side and bottom mounting brackets included
- Door mounting bracket
- Carb II compliant

Gray Basket Item #	Maple Basket Item #	Dimensions	Cabinet Application
<b>U-Shaped Pull-Out Shelves w/Blum Soft-Close and Solid Basket Bottoms</b>			
RS5386-30BCSC-GR	RS5386-30BCSC-MP	29-1/2" to 31-3/4"W x 22"D x 5-1/4"H	For 33" Cabinet
RS5386-33BCSC-GR	RS5386-33BCSC-MP	32-1/2" to 34-3/4"W x 22"D x 5-1/4"H	For 36" Cabinet



### U-Shaped Pull-Out Shelf with Soft-Close



- Designed for 33" and 36" sink base cabinets
- Flat wire orion gray accents
- Shelves available in orion gray with textured linen finish
- Full-extension, 110 lb. rated, concealed slides with BLUMOTION soft-close
- Textured linen finish
- Mounts to cabinet side or floor
- Carb II compliant

Item #	Description	Dimensions
<b>RS5386 Series U-Shaped Pull-Out Shelves w/BLUMOTION Soft-Close</b>		
RS5386-30BCSCFLFOG	Orion Gray U-Shaped Pull-Out w/Soft-Close, for 33" Sink Base Cabinet	29-11/16" - 32"W x 21-3/4"D x 5-3/4"H
RS5386-33BCSCFLFOG	Orion Gray U-Shaped Pull-Out w/Soft-Close, for 36" Sink Base Cabinet	32-11/16" - 35"W x 21-3/4"D x 5-3/4"H

**A UNDERSINK PULL-OUT SYSTEMS**



A



B

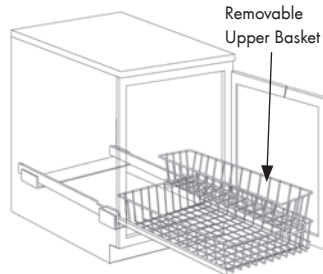
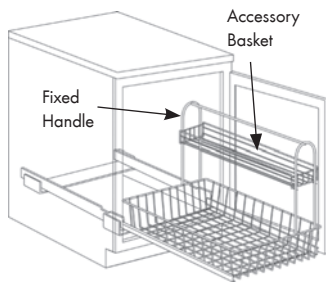

**Economy Under Sink Pull-Outs**



- FYGUS & FYUSB Series standard pull outs for under sinks with removable upper accessory baskets
- The upper baskets are offset to avoid under sink plumbing fixtures
- Easy installation by screwing the slide bracket to the base of the cabinet
- Under sink pull-outs are equipped with full extension Euro slides
- Available in White and Frosted Nickel finishes
- Door mount brackets are not available

	Item#	Dimensions	Pull-Out Type	Slide Color/ Weight Rating	Finish
A	FYGUSB14-FN	15-1/8"W x 18-3/4"D x 15-7/16"H	Multi-Use Basket w/Handle and Accessory Basket	White/75 lb.	Frosted Nickel
	FYUSB14-W	15-1/8"W x 18-3/4"D x 15-1/2"H	Multi-Use Basket w/Handle and Accessory Basket	White/75 lb.	White
B	FYUSB11TM-W	12-1/8"W x 19-1/8"D x 9-5/16"H	Multi-Use Basket w/Upper Basket	White/75 lb.	White
	FYUSB14TM-W	15-1/8"W x 19-1/8"D x 9-5/16"H	Multi-Use Basket w/Upper Basket	White/75 lb.	White



**Towel Bar Pull-Outs**



- FY793 Series standard towel bar pull outs for base cabinets
- Designed with 3 prongs, can be mounted on the right or left sides of the cabinet
- Ball bearing full extension slides in which all three prong pull-out at once
- Easy installation by screwing the slide bracket to the side of the cabinet

Item#	Dimensions	Slide Color/ Weight Rating
FY793	4-13/16"W x 17-3/4"D x 1-5/16"H	Zinc/20 lb.

**UNDERSINK PULL-OUT SYSTEMS**



A - RS563-51-C



B - RS563-47C



C - RS563-32C

**Towel Bar Pull-Outs & Stationary Towel Holder**

- Rev-A-Shelf 563 Series standard towel bar pull outs for base cabinets
- RS563 Series designed with 2 or 3 prongs
- RS563-47 has a 12" ball bearing extension and includes face frame spacers
- All RS563 Series include mounting screws
- All RS563 Series are universal and can be mounted on the right or left sides of the cabinet
- RS563 Series are available in white or chrome
- Slide bracket installs to the side of the cabinet

	Item#	Dimensions	Pull-Out Type	Slide Color/ Weight Rating	Finish
<b>2-Prong Pull-Out, Ball Bearing, Full Extension Slide</b>					
A	RS563-51-C	3-7/8"W x 12-7/8"D x 1-1/2"H	2-Prong Pull Out	Zinc/30 lb.	Chrome
<b>3-Prong Pull-Out, Ball Bearing, Full Extension Slide</b>					
B	RS563-47C	5"W x 17-3/4"D x 1-1/4"H	3-Prong Pull Out	Zinc/30 lb.	Chrome
	RS563-47	5"W x 17-3/4"D x 1-1/4"H	3-Prong Pull Out	Zinc/30 lb.	White
<b>Stationary Towel Holders</b>					
C	RS563-32C	12-3/4"W x 3-1/2"D x 6-1/2"H	Stationary Towel Holder	-	Chrome
	RS563-32	12-3/4"W x 3-1/2"D x 6-1/2"H	Stationary Towel Holder	-	White



**Stationary Metal Clip-Less Tray Dividers**

- Rev-A-Shelf Lazy Daisy Series standard clip-less tray dividers
- No fastening clips needed because the tray dividers are constructed with screw holes punched through the bottom of the frame of the divider
- Lazy Daisy Series tray dividers install with 4 screws
- 1/4"W x 20"D available in 12"H and 18"H

Single Pack Item#	Bulk Pack Item#	Height	Finish
RSLD597-12CR-1	RSLD597-12CR-10	12"H	Chrome
RSLD597-18CR-1	RSLD597-18CR-10	18"H	Chrome

A  
B  
C  
D  
E  
F  
G  
H  
I  
J  
K  
L  
M  
N  
O  
P  
Q  
R  
S  
T  
U  
V  
W  
X  
Y

## BASE CABINET TRAY DIVIDERS

### Metal Stationary U-Shaped & Standard Tray Dividers



- Rev-A-Shelf 596 & 597 Series metal tray dividers
- Available in white or chrome finishes and heights of 10", 12" and 18"
- RS596 Series dividers are "U-Shaped" and do not require clips to mount to base of cabinet, screws go through pre-made holes positioned at the bottom of the divider
- RS597 Series single piece dividers and mount using four screw-on clips per divider (screws and clips are included)

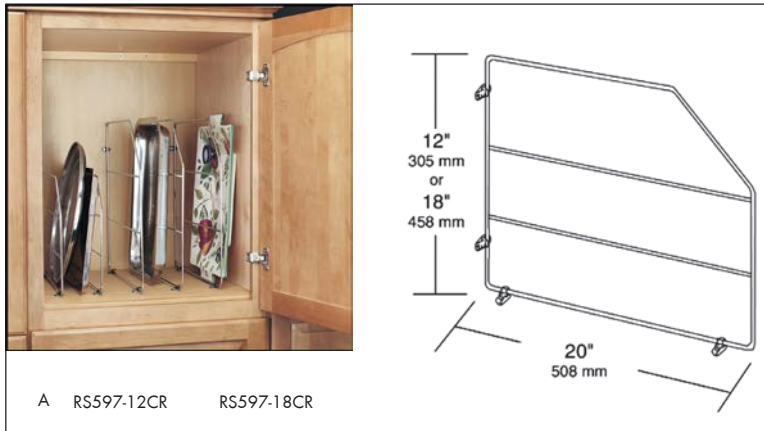

	Single Pack Item#	Bulk Pack Item#	Dimensions	Finish
<b>Tray Dividers With Clips</b>				
A	RS597-12	-	3/4"W x 20"D x 12"H	White
	RS597-18	-	3/4"W x 20"D x 18"H	White
	RS597-12CR-52	RS597-12CR-10	3/4"W x 20"D x 12"H	Chrome
	RS597-18CR-52	RS597-18CR-10	3/4"W x 20"D x 18"H	Chrome
<b>U-Shaped Tray Dividers</b>				
B	RS596-10CR-52	-	3"W x 11-7/8"D x 10"H	Chrome

### Base Cabinet Tray Dividers/Wood

- Omega National Tra-Sta premium stationary wood tray dividers
- 4 pre-finished maple veneer dividers slide in solid maple grooved and pre-drilled top and bottom rails
- Designed to be fastened in multiple locations to accept a variety of pots, pans or lids
- Includes: (4) trim-able dividers and (8) drilled rails



Item#	Dimensions
NPTS2424	3/16"W x 23-3/4"D x 23-3/4"H

## BASE CABINET TRAY DIVIDERS

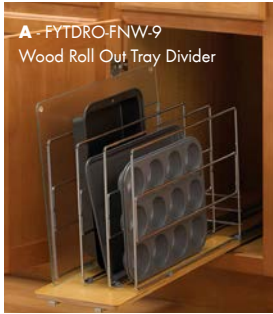

**A** - FYTDRO-FNW-9  
Wood Roll Out Tray Divider



**B** - FYTDRON-6-W  
Melamine Roll Out Tray

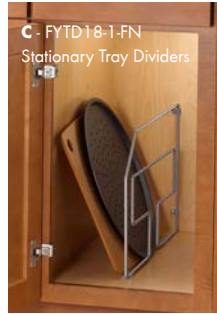

**C** - FYTD18-1-FN  
Stationary Tray Dividers

### Pull-Out & Stationary Tray Dividers



- Wood roll out divider platform made of birch veneer
- The roll out tray dividers cannot be door mounted
- The roll out tray dividers install by screwing the slide bracket to the base of the cabinet
- The standard tray dividers install with 4 screws

Item#	Dimensions	Tray Divider Type	Slide Color/ Weight Rating	Finish	
<b>Wood Base Roll Out Tray Divider, Ball Bearing, Full Extension Slide</b>					
A	FYTDRO-FNW-6	5-15/16"W x 22-1/4"D x 14"H	Wood Roll Out 3 dividers	Zinc/100 lb.	Frosted Nickel
	FYTDRO-FNW-9	8-11/16"W x 22-1/4"D x 14"H	Wood Roll Out 4 dividers	Zinc/100 lb.	Frosted Nickel
<b>Melamine Base Roll Out Tray Dividers, Euro Slide, 3/4" Extension</b>					
B	FYTDRON-6-W	6"W x 22"D x 19-1/2"H	Melamine Roll Out 3 dividers	White/75 lb.	White
	FYTDRON-9-W	9"W x 22"D x 19-1/2"H	Melamine Roll Out 4 dividers	White/75 lb.	White

<b>Stationary Tray Divider (15/16"W x 19-1/2"D)</b>				
	Single Pack Item#	Height	Tray Divider Type	Finish
C	FYTD12-1-FN	12"H	Single Divider	Frosted Nickel
	FYTD12-1-W	12"H	Single Divider	White
	FYTD18-1-FN	18"H	Single Divider	Frosted Nickel
	FYTD18-1-W	18"H	Single Divider	White



### Wood Pull-Out Tray Divider

- Organizer designed for 9", 12" or 15" wide face frame cabinet with 1-1/2" frame openings
- Provides practical space for those hard to store and hard to reach pans, trays or serving platters
- Constructed from prefinished plywood with KV8405 100 lb. ball bearing 1" over travel slides
- Interior partitions are removable for ultimate flexibility
- Made in the USA



Item#	Dimensions	# of Slots	Slide Color/ Weight Rating
NPT3194MNL1	5"W x 21-3/4"D x 10"H	1	Zinc/100 lb.
NPT3195MNL1	8"W x 21-3/4"D x 10"H	2	Zinc/100 lb.
NPT3196MNL1	11"W x 21-3/4"D x 10"H	3	Zinc/100 lb.

A  
B  
C  
D  
E  
F  
G  
H  
I  
J  
K  
L  
M  
N  
O  
P  
Q  
R  
S  
T  
U  
V  
W  
X  
Y

**A BASE CABINET MIXER LIFTS**

**Heavy Duty Base Cabinet Mixer Lift Hardware, No Shelf**



- Fits all cabinet sizes
- Works with your custom shelf
- Mounts to cabinet side
- Adjustable spring tension
- Available with built-in shock dampeners
- Holds appliances up to 60 lbs.
- **No Shelf Included**



Item #	Description	Finish	Product Size			Min. Cabinet Opening Face Frame	Min. Cabinet Opening Frameless
			Min Width	Max Width	Dimensions		
RSMLHD-CH	Standard-Close	Silver	12"	24"	"22-1/2"D x 20-5/8"H"	12"W x 23"D x 23-1/2"H	12-1/8"W x 23"D x 23-3/4"H
RSRAS-ML-HDSC	Soft-Close	Silver	12"	24"	22-1/2"D x 20-5/8"H"	12"W x 23"D x 23-1/2"H	12-1/8"W x 23"D x 23-3/4"H
RSRAS-ML-HDSCOG	Soft-Close	Orion Gray	12"	24"	22-1/2"D x 20-5/8"H"	12"W x 23"D x 23-1/2"H	12-1/8"W x 23"D x 23-3/4"H



**Heavy Duty Base Cabinet Mixer Lift System**



Rev-a-Shelf's heavy-duty mixer features built-in shock dampers which allow for a smooth movement when going up or down. This lift also features an adjustable spring tension mechanism which helps ease the effort of lifting or lowering the mixer. The mixer lift can be adjusted to several different weight capacities: 0-20 lbs, 20-30 lbs and 30-60 lbs.

- Cabinet Depth: 24" Minimum
- Cabinet Height: Full height with no drawer
- To help determine the width of your shelf install the mounting plates and then measure the distance between them minus 1-1/4"
- Cabinet Frame Opening: 12-1/2" Minimum
- Shelf Size: 3/4" thick x 20-1/2" length Minimum
- Requires: #10 x 3/4 screws & #8 x 1/2 screws

**Specifications:**

- Weight: 60lb Maximum
- Height: 17-9/16" Maximum
- **Shelf Sold Separately**



Features adjustable spring tension and built-in shock dampers

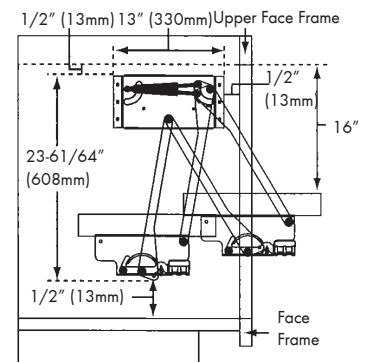

Note Install 1/2" down and 1/2" back from upper face frame (as shown)

Item#	Dimensions	Description	Finish
FYHAL-20	See diagram above	Hardware Mechanism, Left and Right Arm	Platinum
FYWAL13.5-1	13-1/2"W x 18"D x 1-1/2"H	13-1/2" Maple Block Platform (not shown)	Maple
FYWAL16.5-1	16-1/2"W x 18"D x 1-1/2"H	16-1/2" Maple Block Platform (not shown)	Maple

# BASE CABINET MIXER LIFTS

## Heavy Duty Base Cabinet Mixer Lift Kits



- Silver Mixer Lift Kit:
  - Designed for 18" face frame base cabinets
  - Maple shelf
- Orion Gray Mixer Lift Kit:
  - Designed for 18" frameless base cabinets
  - Walnut shelf
- Mounts to cabinet side
- Adjustable spring tension
- Built-in shock dampeners
- Holds appliances up to 60 lbs.
- Includes: Mixer Lift Hardware & (1) Shelf
- Soft-Close
- **Shelf Included In Kit**



Mixer Lift w/Maple Shelf



Mixer Lift w/Walnut Shelf

Item #	Description	Hdw Finish	Designed for Base Cabinet	Shelf	Shelf Size
RSML-MPHDSCCR-18	Silver Mixer Lift w/Soft-Close	Silver	18" Face Frame	Maple	11-3/4"W x 20"D x 1-3/8"H
RSML-WNHDSCOG-18FL	Orion Gray Mixer Lift w/Soft-Close	Orion Gray	18" Frameless	Walnut	13-1/4"W x 20"D x 1-3/8"H

A  
B  
C  
D  
E  
F  
G  
H  
I  
J  
**K**  
L  
M  
N  
O  
P  
Q  
R  
S  
T  
U  
V  
W  
X  
Y

A  
B  
C  
D  
E  
F  
G  
H  
I  
J  
K  
L  
M  
N  
O  
P  
Q  
R  
S  
T  
U  
V  
W  
X  
Y

## BASE CABINET DRIP TRAYS & FALSE FRONT CLIPS



### Plastic Drip Tray



- Rev-A-Shelf's SBDT Series
- Designed to protect a sink cabinet from minor leaks
- Holds 1.75 quarts of water
- Available in Almond, Silver, and Orion Gray
- Designed to install into a new 36" sink base cabinet, but it can be cut down to fit a 33" cabinet
- Universal mounting, non-handed
- Note: recommended for new cabinetry

Almond Finish Item #	Orion Gray Finish Item #	Silver Finish Item #	Dimensions	Cabinet Application
RSSBDT-2730-A-1	RSSBDT-2730-OG-1	RSSBDT-2730-S-1	28.5"W X 23.25"D X .75"H	30" Sink Base Cabinet
RSSBDT-3336-A-1	RSSBDT-3336-OG-1	RSSBDT-3336-S-1	34.5"W X 23.25"D X .75"H	36" Sink Base Cabinet
RSSBDT-3942-A-1	RSSBDT-3942-OG-1	RSSBDT-3942-S-1	40.5"W X 23.25"D X .75"H	40" Sink Base Cabinet



### Snap In False Front Clips



- Two-piece clear plastic set is screwed to the back of the false front and the side of the face frame
- Sold in full box quantities

Item#	Box Qty
TX190191	100



### False Front Bracket, Chrome



- Universal connecting bracket with 32mm hole spacing
- Used for false front panels which are to be permanently affixed to the cabinet
- Sold in boxes of 250 pieces

Item#	Box Qty
HT24832	250



## SINK TIP-OUT TRAYS, PLASTIC

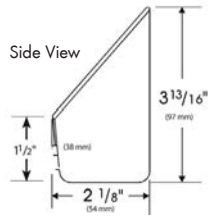

### Plastic Standard Depth Tip-Out Trays with Tab Stops



- Rev-A-Shelf's 6562/6561 Series
- All trays are 2-1/8"D x 3-13/16"H
- Available in White and Almond Colors
- Sold in (2) Tray Sets and Bulk (40) Trays

White Item #	Almond Item #	Size	Packaging
RS6562-11-11-52	RS6562-11-15-52	11"L	(2) Trays
RS6561-11-11-4	RS6561-11-15-4	11"L	Bulk (40) Trays
RS6562-14-11-52	RS6562-14-15-52	14"L	(2) Trays
RS6561-14-11-4	RS6561-14-15-4	14"L	Bulk (40) Trays



### Plastic Slim Depth Tip-Out Trays



- Rev-A-Shelf's 6542/6541 Series
- All trays are 1-11/16"D x 3-15/16"H
- Available in White and Almond Colors
- Sold in Tray Sets and Bulk (20) Trays

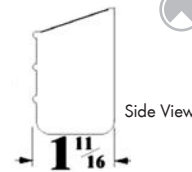

White Item #	Almond Item #	Size	Packaging
RS6542-11-11-52	RS6542-11-15-52	11"L	(2)Trays & (2)Pairs Pivot Hinges
RS6542-14-11-52	RS6542-14-15-52	14"L	(2)Trays & (2)Pairs Pivot Hinges
RS6541-36-11-52	RS6541-36-15-52	36"L	(1)Tray & (2)Pr Pivot Hinges & (1)Pr End Caps
RS6541-36-11-50	RS6541-36-15-50	36"L	(1)Tray & (1)Pr Pivot Hinges & (1)Pr End Caps
RS6541-36SC-11-50	RS6541-36SC-15-50	36"L	(1)Tray, (1)Pr Soft-Close Hinges & (1)Pr Caps
RS6541-36-11-4	RS6541-36-15-4	36"L	Bulk (20)Trays Only



### Plastic Deep Depth Tip-Out Trays



- Rev-A-Shelf's 6551/6571 Series
- All trays are 2-7/16"D x 3-15/16"H
- Available in White and Almond Colors
- Sold in Tray Sets and Bulk (20) Trays

White Item #	Almond Item #	Size	Packaging
RS6551-36-11-52	RS6551-36-15-52	36"L	(1)Tray & (2)Pr Pivot Hinges & (2)Pr End Caps
RS6551-36-11-50	RS6551-36-15-50	36"L	(1)Tray & (1)Pr Pivot Hinges & (1)Pr End Caps
RS6551-36SC-11-50	-	36"L	(1)Tray & (1)Pr Hinges w/Soft-Close & (1)Pr End Caps
RS6571-36-11-4	RS6571-36-15-4	36"L	Bulk (20)Trays
RS6571-72-11-4	RS6571-72-15-4	72"L	Bulk (20)Trays

**SINK TIP-OUT TRAYS, PLASTIC / TIP-OUT TRAY HINGES**



**Plastic Standard Depth Tip-Out Trays**



- Rev-A-Shelf's 6572/6581 Series
- All trays are 2-1/8"D x 3-13/16"H
- Available in White and Almond Colors
- Tray Sets Include (1) Standard Tray & (1) Accessory Tray
- Sold in Tray Sets and Bulk (40) Trays

Standard Depth, Accessory Style  
(Accessory has a ring post and a soap holder molded to the bottom of the tray).

White Item #	Almond Item #	Size	Packaging
RS6572-11-11-52	RS6572-11-15-52	11"L	(2)Trays & (2) Pairs Pivot Hinges
RS6572-11-11-50	RS6572-11-15-50	11"L	(2)Trays & (1) Pair Pivot Hinges
RS6572-11-11-40	RS6572-11-15-40	11"L	Bulk (40)Trays & (20)Pairs Pivot Hinges
RS6572-11-11-4	RS6572-11-15-4	11"L	Bulk (40)Trays & (40)Pairs Pivot Hinges
RS6581-11-11-4	RS6581-11-15-4	11"L	Bulk (40)Standard Style Trays Only
RS6572-14-11-52	RS6572-14-15-52	14-1/2"L	(2)Trays & (2)Pairs Pivot Hinges
RS6572-14-11-50	RS6572-14-15-50	14-1/2"L	(2)Trays & (1)Pairs Pivot Hinges
RS6572-14-11-40	RS6572-14-15-40	14-1/2"L	Bulk (40)Trays & (20)Pairs Pivot Hinges
RS6572-14-11-4	RS6572-14-15-4	14-1/2"L	Bulk (40)Trays & (40)Pairs Pivot Hinges
RS6581-14-11-4	RS6581-14-15-4	14-1/2"L	Bulk (40)Standard Style Trays Only

**Tip-Out Tray Hinges**



- Designed for Rev-A-Shelf's Plastic Sink Tip-Out Trays

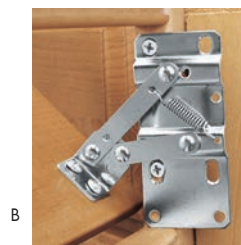
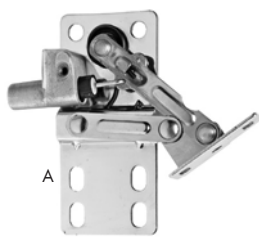

	Item #	Description	Packaging
A	RSLD-0220-50SC-40	50° Pivot Hinges w/Soft Close	(1)Pair Hinges
B	RS6552-94-0220-4	45° Pivot Hinges for trays less than 16"	(1)Pair Hinges
	RS6552-95-0220	45° Pivot Hinges for trays longer than 16"	(1)Pair Hinges
	RS6542-97-11-4	45° Pivot Hinges & White End Caps for Slim Depth Tip-Out Trays	(1)Pair Hinges, (1)Pair End Caps
	RS6552-97-11-4	Hinges, White End Caps, & Adhesive	(1) Pair Hinges, (1) Pair of White End Caps
	RS6552-97-15-4	Hinges, Almond End Caps, & Adhesive	(1) Pair Hinges, (1) Pair of Almond End Caps
	RS6542-97-15-4	45° Pivot Hinges & Almond End Caps for Slim Depth Tip-Out Trays	(40) Pairs Hinges & (40) Pairs Almond End Caps
C	RS6552E-10	45° Euro Hinge, used with any tray	(1)Pair Hinges
D	RSLD0220-45-40	45° Pivot Hinges - Bulk Pack	(40) Pairs of Hinges

## SINK TIP-OUT TRAYS, PLASTIC

### Economy, Tip-Out Tray Kits

- White plastic sink tip-out trays and hinges
- RSLD6572 Series Kits include:
  - (1) Deluxe Tray, (1) Standard Tray &
  - (2) Pairs of 45° Hinges
- RSLD6591 Series Kits include: (1) Deluxe Tray & (1) Pair of 45° Hinges



Standard Tray Style



Deluxe Depth Tray, Accessory Style  
(Includes ring post and a soap holder molded to the bottom of the tray)



45° Hinges

	White Item #	Almond Item #	Dimensions	Packaging
<b>Standard Depth – 2-1/8" / No Tab Stops</b>				
A	RSLD6572-11-11-1	RSLD6572-11-15-1	11"L x 2-1/8"D x 3-13/16"H	(1) Del. Tray, (1) Std Tray & (2) Pr Pivot Hinges
	RSLD6572-14-11-1	RSLD6572-14-15-1	14"L x 2-1/8"D x 3-13/16"H	(1) Del. Tray, (1) Std Tray & (2) Pr Pivot Hinges
B	RSLD6591-22-11-1	RSLD6591-22-15-1	22"L X 2-1/8"D X 3-13/16"H	(1) Del. Tray & (1) Pr Pivot Hinges
	RSLD6591-24-11-1	RSLD6591-24-15-1	24"L X 2-1/8"D X 3-13/16"H	(1) Del. Tray & (1) Pr Pivot Hinges
	RSLD6591-30-11-1	RSLD6591-30-15-1	30-1/2"L X 2-1/8"D X 3-13/16"H	(1) Del. Tray & (1) Pr Pivot Hinges

### Individual Tip-Out Tray Packs

- White plastic sink tip-out trays and hinges
- Available with or without tab stops
- Depths: Slim (1-5/8"), Standard (2") and (2-3/4")
- Sizes range from 8-5/8" to 30-1/4"W
- Sink Tip-Out Hinges sold separately below



A - Tip-Out Tray, No Tabs

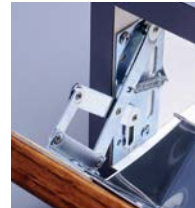

B - Scissor Hinge



C - Euro Hinge



	Item#	Dimensions	Description
A	FYPSF11PF-WH	11"L x 1-5/8"D x 3"H	Slim Depth, No Tab Stops
	FYPSF14PF-WH	14"L x 1-5/8"D x 3"H	Slim Depth, No Tab Stops
	FYPSF8-WH	8-5/8"L x 2"D x 3"H	Std. Depth, No Tab Stops
	FYPSF11-W	11"L x 2"D x 3"H	Std. Depth, No Tab Stops
	FYPSF14-W	14"L x 2"D x 3"H	Std. Depth, No Tab Stops
	FYPSF2425-W	24-1/4"L x 2"D x 3"H	Std. Depth, No Tab Stops
	FYPSF3025-W	30-1/4"L x 2"D x 3"H	Std. Depth, No Tab Stops

	Item#	Dimensions	Packaging	Color
B	FYSH	2-7/8"W x 1-7/8"D x 3-13/16"H	Pair of 40° Scissor Hinge	Nickel Plated
C	FYETH-N	2-7/8"W x 2-1/4"D x 3-3/4"H	Pair of 45° Euro Hinge	Nickel Plated

A  
B  
C  
D  
E  
F  
G  
H  
I  
J  
K  
L  
M  
N  
O  
P  
Q  
R  
S  
T  
U  
V  
W  
X  
Y

# SINK TIP-OUT TRAYS, STAINLESS STEEL



## Slim & Standard Depths

- Rev-A-Shelf 6541, 6581, & 6591 Series premium sink tip-out trays
- Available in Slim (1-11/16") and Standard (2-1/8") depths
- Lengths ranging from 10" to 31" L
- Material/Finish: Stainless Steel
- Sink Tip-Out Hinges are available with and without hinges, see table heading below



A - Slim Depth  
1-11/16"D

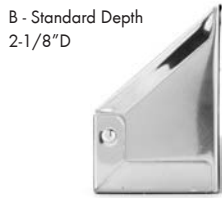

B - Standard Depth  
2-1/8"D



C - Soft-Close Hinge



D - Pivot Hinge



E - Euro Hinge

	(1) Tray (1) Pair Soft-Close Hinges, Item #	(1) Tray (No Tabs) & (1) Pair Hinges, Item#	(1) Tray Only (No Tabs), Item#	(1) Tray Only (w/Tabs), Item#	Dimensions
<b>Slim Depth = 1-11/16"</b>					
A	-	RS6541-10-4	RS6541-10-5	-	10"L x 1-11/16"D x 3"H
	-	RS6541-11-4	RS6541-11-5	-	11-1/4"L x 1-11/16"D x 3"H
	-	RS6541-13-4	RS6541-13-5	-	13"L x 1-11/16"D x 3"H
	-	RS6541-14-4	RS6541-14-5	-	14-1/4"L x 1-11/16"D x 3"H
	-	RS6541-16-4	RS6541-16-5	-	16"L x 1-11/16"D x 3"H
	-	RS6541-19-4	RS6541-19-5	-	19"L x 1-11/16"D x 3"H
	-	RS6541-22-4	RS6541-22-5	-	22"L x 1-11/16"D x 3"H
	-	RS6541-25-4	RS6541-25-5	-	25"L x 1-11/16"D x 3"H
	-	RS6541-28-4	RS6541-28-5	-	28"L x 1-11/16"D x 3"H
	-	RS6541-31-4	RS6541-31-5	-	31"L x 1-11/16"D x 3"H
<b>Standard Depth = 2-1/8"</b>					
B	-	RS6581-10-52	RS6581-10-5	-	10"L x 2-1/8"D x 3"H
	-	RS6581-11-52	RS6581-11-5	RS6591-11-6	11-1/4"L x 2-1/8"D x 3"H
	-	RS6581-13-52	RS6581-13-5	RS6591-13-6	13"L x 2-1/8"D x 3"H
	-	RS6581-14-52	RS6581-14-5	RS6591-14-6	14-1/4"L x 2-1/8"D x 3"H
	-	RS6581-16-52	RS6581-16-5	RS6591-16-6	16"L x 2-1/8"D x 3"H
	-	RS6581-19-52	RS6581-19-5	RS6591-19-6	19"L x 2-1/8"D x 3"H
	-	RS6581-22-52	RS6581-22-5	-	22"L x 2-1/8"D x 3"H
	RS6581-25SC-52	RS6581-25-52	RS6581-25-5	RS6591-25-6	25"L x 2-1/8"D x 3"H
	RS6581-28SC-52	RS6581-28-52	RS6581-28-5	RS6591-28-6	28"L x 2-1/8"D x 3"H
	RS6581-31SC-52	RS6581-31-52	RS6581-31-5	RS6591-31-6	31"L x 2-1/8"D x 3"H

	Item#	Dimensions	Description	Type
<b>Stainless Steel Sink Tip-Out Tray - Accessories</b>				
C	RSLD-0220-50SC-40	1"L x 2-5/8"D x 3-7/8"H	(1) Pair of Hinges	50° Pivot Hinge
D	RS6552-94-0220-4	1"L x 1-3/4"D x 3-13/16"H	(1) Pair of Hinges for Trays Less Than 16"	45° Pivot Hinge
	RS6552-95-0220	1"L x 1-3/4"D x 3-13/16"H	(1) Pair of Hinges for Trays 16" & Longer	45° Pivot Hinge
E	RS6552E-10	1.86"L x 1.77"D x 2.81"H	Used with any size tray	45° Euro Hinge

## DRAWER INSERTS



### Bread Drawer Insert



- Rev-A-Shelf BDC Series plastic bread drawer cover and rails
- Offered in two sizes (16-3/4"W and 20-1/8"W x 21-3/4"D) that can be trimmed to accommodate any drawer dimension
- RSBDC Series includes a one-piece flexiglass cover with molded in handle and rear stop, adjustable plastic sliding rails and mounting screws

Available in White and Translucent cover finishes

Item#	Max. Dimensions	Minimum Cut Size	Finish
RSBDC200-11	16-3/4"W x 21-3/4"D	11-5/8"W x Any Depth	White
RSBDC200-20	16-3/4"W x 21-3/4"D	11-5/8"W x Any Depth	Translucent
RSBDC24-11	20-1/8"W x 21-3/4"D	16-1/16"W x Any Depth	White
RSBDC24-20	20-1/8"W x 21-3/4"D	16-1/16"W x Any Depth	Translucent

### Cutlery & Spice Drawer Tray Inserts



- Rev-A-Shelf CT & ST50 Series standard plastic drawer inserts
- Versatile inserts available in a wide selection of sizes that can be trimmed to any drawer dimension
- RSCT Series trays ship with a clear protective coating. Peel off before use.
- All the items are made of heavy gauge polystyrene
- All cutlery trays are 2-3/8" deep



A - RSCT Series Cutlery Drawer Insert



B - RSST50 Series Universal Drawer Insert



C - RSST-2GW-52

	Item#	Finish	Tray Insert Dimensions	Minimum Trim Size
A	RSCT2W	White	14-1/4"W x 21-1/4"D x 2-3/8"H	11-5/8"W x 17-3/4"D x 2-3/8"H
	RSGCT2W	Glossy White	14-1/4"W x 21-1/4"D x 2-3/8"H	11-5/8"W x 17-3/4"D x 2-3/8"H
	RSGCT-2S-52	Glossy Silver	14-1/4"W x 21-1/4"D x 2-3/8"H	11-5/8"W x 17-3/4"D x 2-3/8"H
	RSCT3A	Almond	17-1/2"W x 21-1/4"D x 2-3/8"H	14-3/4"W x 17-3/4"D x 2-3/8"H
	RSCT3W	White	17-1/2"W x 21-1/4"D x 2-3/8"H	14-3/4"W x 17-3/4"D x 2-3/8"H
	RSGCT3W	Glossy White	17-1/2"W x 21-1/4"D x 2-3/8"H	14-3/4"W x 17-3/4"D x 2-3/8"H
	RSGCT-3S-52	Glossy Silver	17-1/2"W x 21-1/4"D x 2-3/8"H	14-3/4"W x 17-3/4"D x 2-3/8"H
	RSCT4A	Almond	21-7/8"W x 21-1/4"D x 2-3/8"H	18-3/8"W x 17-3/4"D x 2-3/8"H
	RSCT4W	White	21-7/8"W x 21-1/4"D x 2-3/8"H	18-3/8"W x 17-3/4"D x 2-3/8"H
	RSGCT4W	Glossy White	21-7/8"W x 21-1/4"D x 2-3/8"H	18-3/8"W x 17-3/4"D x 2-3/8"H
	RSGCT-4S-52	Glossy Silver	21-7/8"W x 21-1/4"D x 2-3/8"H	18-3/8"W x 17-3/4"D x 2-3/8"H
<b>Spice Drawer Tray Inserts</b>				
B	RSST50-21A	Almond	50"W x 21"D x 1-3/4"H	Any Size
	RSST50-21W	White	50"W x 21"D x 1-3/4"H	Any Size
C	RSST-2GW-52	Glossy White	16"W x 21-1/4"D x 2-3/8"H	11-3/8"W x 15-1/2"D

**A DRAWER INSERTS, PLASTIC**

**Two-Tiered Cutlery & Utility Drawer Tray Inserts**



- Rev-A-Shelf RT Series provides additional storage space with a versatile two-tier system
- Upper trays have wheels that roll within tracks built into lower trays
- Available with “half” and “full” top trays. For full tray systems, the drawer box back must be cut down, no depth trim of the lower utility tray is needed
- Ships with a clear protective coating. Peel off before use.
- Rolling tray systems are available in glossy white finish only
- The RT Series is made of heavy gauge polystyrene

Packing & Sold In: Each



RSRT10 Series



RSRT12 Series



RSRT14 Series



RSRT18 Series

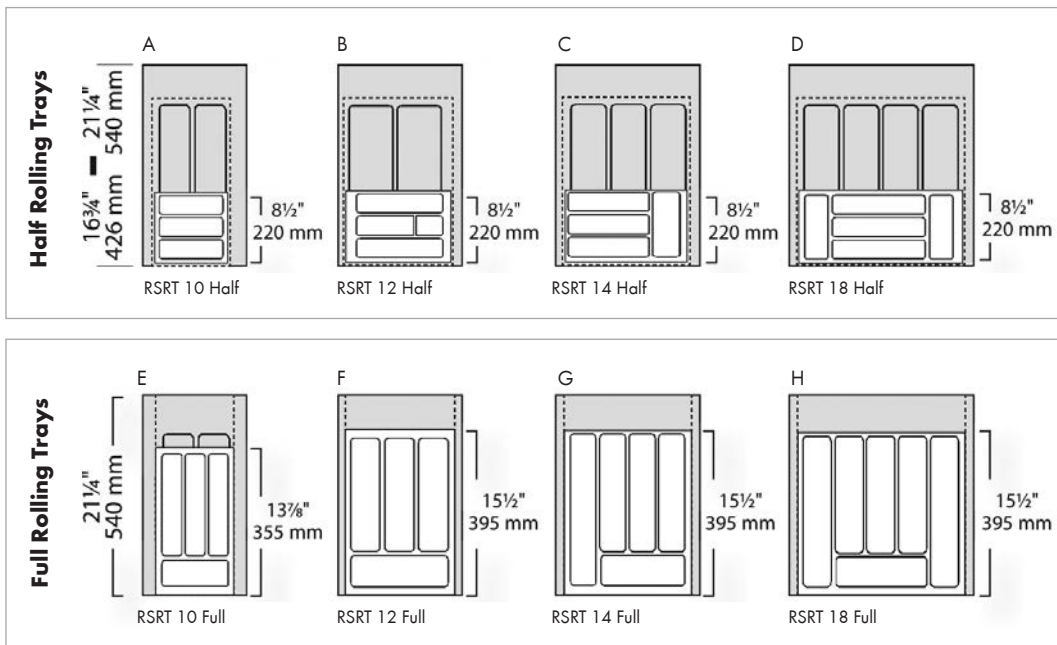

	Shallow (3-1/8" H) Item#	Deep (4-1/8" H) Item#	Tray Insert Dimensions	Minimum Trim Size	Finish
<b>Rolling Tray - Half Tray</b>					
A	RSRT10-3H	RSRT10-4H	11-3/4"W x 21-1/4"D	8-3/4"W x 16-3/4"D	White
B	RSRT12-3H	RSRT12-4H	14-1/2"W x 21-1/4"D	11-3/4"W x 16-3/4"D	White
C	RSRT14-3H	RSRT14-4H	17-3/4"W x 21-1/4"D	14-3/4"W x 16-3/4"D	White
D	RSRT18-3H	RSRT18-4H	21-3/4"W x 21-1/4"D	17-3/4"W x 16-3/4"D	White
<b>Rolling Tray - Full Tray</b>					
E	RSRT10-3F	RSRT10-4F	11-3/4"W x 21-1/4"D	8-3/4"W x 16-3/4"D	White
F	RSRT12-3F	RSRT12-4F	14-1/2"W x 21-1/4"D	11-3/4"W x 16-3/4"D	White
G	RSRT14-3F	RSRT14-4F	17-3/4"W x 21-1/4"D	14-3/4"W x 16-3/4"D	White
H	RSRT18-3F	RSRT18-4F	21-3/4"W x 21-1/4"D	17-3/4"W x 16-3/4"D	White

A  
B  
C  
D  
E  
F  
G  
H  
I  
J  
K  
L  
M  
N  
O  
P  
Q  
R  
S  
T  
U  
V  
W  
X  
Y

**DRAWER INSERTS, PLASTIC/WOOD**



**Two-Tier Drawer Inserts**

- Can be trimmed to fit to almost any size
- Two tiered tray insert must have the drawer back cut to 1-3/4" height (from bottom) to allow for top tray movement
- Top tray on two tiered trays move back and forth on epoxy-coated drawer slides
- Drawer inserts are made of heavy duty white high gloss polystyrene



Item#	Finish	Dimensions	Minimum Trim Size	Fits Drawer Size
FY1475-W	White	14-3/4"W x 19-1/4"D x 3-1/2"H	12-1/4"W x 17-1/4"D x 3-1/2"H	Trim-To-Fit
FY1775-W	White	17-3/4"W x 19-1/4"D x 3-1/2"H	15-1/4"W x 17-1/4"D x 3-1/2"H	Trim-To-Fit
FY2075-W	White	20-3/4"W x 19-1/4"D x 3-1/2"H	18-1/4"W x 17-1/4"D x 3-1/2"H	Trim-To-Fit

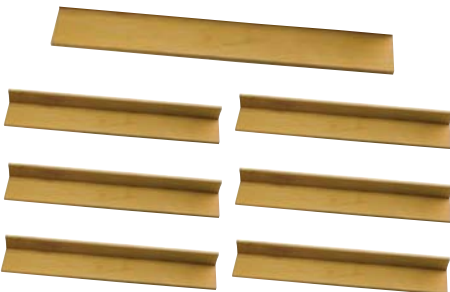

**Universal Drawer Insert Kits**

- Omega's patented real wood insert kit is a versatile and economic system that will allow for the configuration of any flatware or kitchen utensil drawer
- Constructed of clear catalyzed UV coated maple hardwood, this kit is completely modular
- Kit includes: (6) L-shaped pieces and (1) flat filler piece per set
- The L-shaped pieces are 2" high and 2-5/16" wide and come in lengths of 19-3/4", the flat filler piece is 2" wide for single drawer applications or lengths of 60" for multiple drawer applications



Item#	Insert Length	Finish
OGC0491MNL1	19-3/4"	Maple Wood

**Universal Spice Tray Kits**

- Spice drawer kits are designed for storage of all types of spice jars
- Kits are 19-1/2"D x 2"H with (3) 33° angled surfaces to hold spice jars
- Available in (6) widths: 10", 13", 16", 19", 22" and 60"
- Produced from Baltic Birch plywood with durable UV coating



Item#	Dimensions	Finish
NPSDI1913	13"W x 19-1/2"D x 2"H	Birch
NPSDI1916	16"W x 19-1/2"D x 2"H	Birch
NPSDI1919	19"W x 19-1/2"D x 2"H	Birch
NPSDI1922	22"W x 19-1/2"D x 2"H	Birch
NPSDI1960	60"W x 19-1/2"D x 2"H	Birch

A  
B  
C  
D  
E  
F  
G  
H  
I  
J  
K  
L  
M  
N  
O  
P  
Q  
R  
S  
T  
U  
V  
W  
X  
Y

A  
B  
C  
D  
E  
F  
G  
H  
I  
J  
K  
L  
M  
N  
O  
P  
Q  
R  
S  
T  
U  
V  
W  
X  
Y

## DRAWER INSERTS, WOOD

### Cutlery, Utility, Knife Block, Spice & K-Cup Drawer Tray Inserts



- RS4WCT is made of maple hardwood, designed to drop into 15"W and 21"W base drawers for use with standard cutlery
- RS4WUT is made of maple hardwood, designed to drop into 15"W and 21"W base drawers for use with large cutlery and kitchen utensils
- RS4WCT/RS4WUT available in two heights: 2-3/8"H (shallow) and 2-7/8"H (standard)
- RS4WKB provides 19 slots to store knives, a separate compartment for other utensils and is 18-1/2"W x 22"D
- RS4WDKB provides 55 slots to store knives
- RS4SDI is a one piece 3 tier configuration for spice jars available in 16"W and 22"W
- RS4CDI holds 30 K-Cups



	Item#	Dimensions	Drawer Insert Type	Min. Trim	Finish
A	RS4WCT-1	14-5/8"W x 22"D x 2-7/8"H	Standard Cutlery, Tall	8-3/4"W x 15-1/2"D	Maple
	RS4WCT-3	20-5/8"W x 22"D x 2-7/8"H	Standard Cutlery, Tall	14-1/4"W x 15-1/2"D	Maple
	RS4WCT-SH1	14-5/8"W x 22"D x 2-3/8"H	Std Cutlery, Shallow	8-3/4"W x 15-1/2"D	Maple
	RS4WCT-SH3	20-5/8"W x 22"D x 2-3/8"H	Std Cutlery, Shallow	14-1/4"W x 15-1/2"D	Maple
B	RS4WUT-1SH	18-1/2"W x 22"D x 2-3/8"H	Utility, Shallow Height	Trim-To-Fit	Maple
	RS4WUT-3SH	24"W x 22"D x 2-3/8"H	Utility, Shallow Height	Trim-To-Fit	Maple
	RS4WUT-1	18-1/2"W x 22"D x 2-7/8"H	Standard Utility, Tall	Trim-To-Fit	Maple
	RS4WUT-3	24"W x 22"D x 2-7/8"H	Standard Utility, Tall	Trim-To-Fit	Maple
C	RS4WKB-1	18-1/2"W x 22"D x 2-3/8"H	Knife Block	Trim-To-Fit	Maple
D	RS4WDKB-1	18-1/2"W x 22"D x 2"H	Two-Tiered Knife Block	12-1/2"	Maple
E	RS4SDI-18	16"W x 19-3/4"D x 1-1/2"H	Spice Tray	18" or Trim-To-Fit	Maple
	RS4SDI-24	22"W x 19-3/4"D x 1-1/2"H	Spice Tray	24" or Trim-To-Fit	Maple
F	RS4CDI-18-KCUP-1	16"W x 19-3/4"D x 2-3/8"H	K-Cup Tray	18" or Trim-To-Fit	Maple
	RS4CDI-24-KCUP-1	22"W x 19-3/4"D x 2-3/8"H	K-Cup Tray	24" or Trim-To-Fit	Maple

### Maple Blank Inserts



- Made of 1/2" thick solid maple and have a UV cured clear finish
- Designed to match and work with Rev-A-Shelf's other wood drawer insert products
- Available in 2-3/8"H (shallow) and 2-7/8"H (deep) each piece is 22"D



Item#	Dimensions	Description
RS4WD-22-1	1/2" T x 2-7/8" H x 22"D	Deep
RS4WD-22SH-1	1/2" T x 2-3/8" H x 22"D	Shallow



**DRAWER INSERTS, WALNUT WOOD**



**Spice Drawer Insert**



- Rev-A-Shelf's 4SDI Series
- Trim-to-fit existing drawer, drop-in installation
- Walnut construction w/satin finish, Carb II compliant
- (1) rear compartment and up to (3) tiers

Item#	Finish	Dimensions	Cabinet Application
RS4SDI-WN-18-1	Satin Walnut	16"W x 19-3/4"D x 1-1/2"H	18" Drawer or smaller
RS4SDI-WN-24-1	Satin Walnut	22"W x 19-3/4"D x 1-1/2"H	24" Drawer or smaller



**Walnut Double Knife Block Insert**



- Rev-A-Shelf's 4WDKB Series
- Trim-to-fit existing drawer, drop-in installation
- Walnut construction w/satin finish, Carb II compliant
- (1) compartment and (2) tiers that include up to (55) knife slots

Item#	Finish	Dimensions	Cabinet Application
RS4WDKB-WN-1	Satin Walnut	18-1/2"W x 22"D x 2"H	18-1/2" Drawer or smaller



**Walnut Utility Tray Insert**



- Rev-A-Shelf's 4WUT Series
- Trim-to-fit existing drawer, drop-in installation
- Walnut construction w/satin finish, Carb II compliant
- Up to (7) large compartments

Item#	Finish	Dimensions	Cabinet Application
RS4WUT-WN-1SH	Satin Walnut	18-1/2"W x 22"D x 2-3/8"H	18-1/2" Drawer or smaller
RS4WUT-WN-3SH	Satin Walnut	21-1/8"W x 22"D x 2-3/8"H	21-1/8" Drawer or smaller
RS4WD-22SH-WN-1	Accessory: Walnut Divider, 1/2"W x 22"D x 2-3/8"H		



**Walnut Cutlery Tray Insert**



- Rev-A-Shelf's 4WCT Series
- Trim-to-fit existing drawer, drop-in installation
- Walnut construction w/satin finish, Carb II compliant
- Up to (9) compartments

Item#	Finish	Dimensions	Cabinet Application
RS4WCT-WN-1SH	Satin Walnut	14-5/8"W x 22"D x 2-3/8"H	14-5/8" Drawer or smaller
RS4WCT-WN-3SH	Satin Walnut	20-5/8"W x 22"D x 2-3/8"H	20-5/8" Drawer or smaller
RS4WD-22SH-WN-1	Accessory: Walnut Divider, 1/2"W x 22"D x 2-3/8"H		

A  
B  
C  
D  
E  
F  
G  
H  
I  
J  
K  
L  
M  
N  
O  
P  
Q  
R  
S  
T  
U  
V  
W  
X  
Y

**A DRAWER INSERT KITS**

**Cutlery Drawer Insert Kit, Customizable**

- Solid birch wood cutlery divider kit. Maple finish
- Drawer bottoms and dividers are pre-drilled to connect plastic clips
- RSLD4CT15-1 includes the following clips and dividers, (18) Plastic insert clips, (3) Small dividers, (4) Medium dividers, (2) Split dividers
- RSLD4CT21-1 includes the following clips and dividers, (26) Plastic insert clips, (4) Small dividers, (2) Medium dividers, (4) Large dividers, (3) Split dividers



Item#	Dimensions	Drawer Insert Type	Fits Drawer Size
RSLD4CT15-1	9-7/8"W x 19-1/8"D x 2-1/2"H	Narrow Cutlery Drawer Insert Kit, 18 Clips	12"
RSLD4CT21-1	15-3/8"W x 19-1/8"D x 2-1/2"H	Wide Cutlery Drawer Insert Kit, 26 Clips	18"



**3-Part Wood Deep Drawer Organizer**

- Modular and adjustable organizer
- Design segments for any size storage or any size deep drawer
- Features 3 prefinished 11" x 24" maple dividers and 6 predrilled solid maple wood mounting rails
- Easily trimmed for various drawer depths
- Made in the USA



<b>Item#</b>
NPC0480MNL1



WY702B - Self Adhesive Felt Roll

**Felt Roll & Silverware Kit**

- Roll felt material is 17-23/32"W x 39-3/8"L with an anti-tarnish brown felt cloth
- Trim to fit roll easily can be cut to any size
- Kit includes (1) 17-23/32"W x 39-3/8"L felt roll and (11) pieces (on the right) capable of storing 70 utensils
- Kit pieces have self adhesive backings for fast and secure installation



WY700 Series Silverware Kit

Item#	Drawer Felt Lining Type	Color
WY702B	(1) Self Adhesive Felt Roll	Brown
WY700B	Silverware Kit; (1) Self Adhesive Roll & Holders for 70 utensils	Brown

# DRAWER INSERTS



## Peg Board Organizer - Maple Wood

- Rev-A-Shelf's 4DPS Series
- Trim-to-fit existing drawer, drop-in installation
- Maple construction w/semi-gloss finish, Carb II compliant
- Up to (120) pre-drilled peg holes
- Includes press-in pegs
- Pegs are 6-1/2"H
- Compatible with chrome accessories (sold separately, see next page)

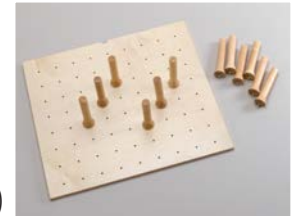

Item#	Peg Board Dimensions	Drawer Type/Includes	Fits Drawer Size
RS4DPS-2421	24-1/4"W x 21-1/4"D x 6-5/8"H	Small Drawer / (9) Pegs	27" Drawer & Smaller
RS4DPS-3021	30-1/4"W x 21-1/4"D x 6-5/8"H	Medium Drawer / (12) Pegs	30" & 33" Drawers
RS4DPS-3921	39-1/4"W x 21-1/4"D x 6-5/8"H	Large Drawer / (16) Pegs	36", 39", & 42" Drawers
<b>Drawer Peg Board Only (No Pegs Included)</b>			
RS4DPB-2421	24-1/4"W x 21-1/4"D x 6-5/8"H	Small Drawer	27" Drawer & Smaller
RS4DPB-3021	30-1/4"W x 21-1/4"D x 6-5/8"H	Medium Drawer	30" & 33" Drawers
RS4DPB-3921	39-1/4"W x 21-1/4"D x 6-5/8"H	Large Drawer	36", 39", & 42" Drawers
<b>Additional Pegs</b>			
RS4DPSPEG-4	(4) Additional Pegs, 1-5/8"W x 1-5/8"D x 6-1/2"H		



## Peg Board Organizer - Walnut Wood

- Rev-A-Shelf's 4DPS Series
- Trim-to-fit existing drawer, drop-in installation
- Maple construction w/semi-gloss finish, Carb II compliant
- Up to (120) pre-drilled peg holes
- Includes press-in pegs
- Pegs are 6-1/2"H
- Compatible with chrome accessories (sold separately, see next page)



Item #	Description	Dimensions	Cabinet Application
<b>Drawer Peg Systems w/Pegs and Constructed in Walnut w/UV Cured Satin Finish</b>			
RS4DPS-WN-2421	24-1/4"W x 21-1/4"D x 6-5/8"H	Small Drawer / (9) Pegs	27" Drawer & Smaller
RS4DPS-WN-3021	30-1/4"W x 21-1/4"D x 6-5/8"H	Medium Drawer / (12) Pegs	30" & 33" Drawers
RS4DPS-WN-3921	39-1/4"W x 21-1/4"D x 6-5/8"H	Large Drawer / (16) Pegs	36", 39", & 42" Drawers
<b>Additional Walnut Drawer Pegs</b>			
RS4DPS-PEG-WN-4	(4) Additional Pegs, 1-5/8"W x 1-5/8"D x 6-1/2"H		

A  
B  
C  
D  
E  
F  
G  
H  
I  
J  
K  
L  
M  
N  
O  
P  
Q  
R  
S  
T  
U  
V  
W  
X  
Y

A  
B  
C  
D  
E  
F  
G  
H  
I  
J  
K  
L  
M  
N  
O  
P  
Q  
R  
S  
T  
U  
V  
W  
X  
Y

## DRAWER INSERTS



### Vinyl Peg Board & Accessories



- Rev-A-Shelf's 4DPBG Series
- Trim-to-fit existing drawer, drop-in installation
- Maple construction w/semi-gloss finish, Carb II compliant
- Sound dampening vinyl covering
- Up to (120) pre-drilled peg holes
- **Does Not** include press-in pegs (sold separately, see previous page)
- Compatible with chrome accessories (sold separately, see below)

Item#	Dimensions	Drawer Type	Cabinet Application
RS4DPBG-2421-1	24-1/8"W x 21-1/4"D x 5/8"H	Small Drawer	27" Drawer & Smaller
RS4DPBG-3021-1	30-1/8"W x 21-1/4"D x 5/8"H	Medium Drawer	30" & 33" Drawers
RS4DPBG-3921-1	39-1/8"W x 21-1/4"D x 5/8"H	Large Drawer	36", 39" & 42" Drawers

### Peg Board Accessories



All products are interchangeable with our wood and vinyl peg boards.

Peg Board Accessories		
Item#	Description	Dimensions
RS5DCD-1-CR	Pan Organizer	7.75"W x 15.25"D x 7.625"H
RS5DCH-2-1-CR	Canister Set includes (2) Containers	6.5"W x 10.25"D x 6.5"H
RS5DLD-1-CR	Lid Organizer	5.25"W x 16.875"D x 5.375"H
RSDPS-PEG-4SS	Steel Pegs w/Chrome Finish (4-Per Pack)	1.25"W x 1.25"D x 6"H

## TWO-TIERED CUTLERY DRAWERS



### Wood Tiered Cutlery Drawers for Face Frame Cabinets



- Rev-A-Shelf's 4WTCD Series
- Designed for 1-1/2" Face Frame Cabinets
- Available with or without Blum Soft-Close Slides under mount slides
- Does not include a drawer front
- Designed to be used with Blumotion 563F533 under mount slides
- Pre-assembled drawer box

Item #	Description	Product Dimensions
<b>Includes Blum Soft-Close Under Mount Slides</b>		
RS4WTCD-15SC-1	For 15" Cabinet, w/Slides	12"W x 21-1/2"D x 4-5/16"H
RS4WTCD-18SC-1	For 18" Cabinet, w/Slides	15"W x 21-1/2"D x 4-5/16"H
RS4WTCD-21SC-1	For 21" Cabinet, w/Slides	18"W x 21-1/2"D x 4-5/16"H
RS4WTCD-24SC-1	For 24" Cabinet, w/Slides	21"W x 21-1/2"D x 4-5/16"H
<b>No Slides Included</b>		
RS4WTCD-15-1	For 15" Cabinet, No Slides	11-1/2"W x 21"D x 3-3/4"H
RS4WTCD-18-1	For 18" Cabinet, No Slides	14-1/2"W x 21"D x 3-3/4"H
RS4WTCD-21-1	For 21" Cabinet, No Slides	17-1/2"W x 21"D x 3-3/4"H
RS4WTCD-24-1	For 24" Cabinet, No Slides	20-1/2"W x 21"D x 3-3/4"H



### Wood Tiered Cutlery Drawers for Frameless Cabinets



- Rev-A-Shelf's 4WTCD Series
- Designed for Frameless Cabinets with 3/4" Side Panels
- Available with or without Blum Soft-Close Slides under mount slides
- Does not include a drawer front
- Designed to be used with Blumotion 563F533 undermount slides
- Pre-assembled drawer box

Item #	Description	Product Dimensions
<b>Includes Blum Soft-Close Under Mount Slides</b>		
RS4WTCD-343FLSC-1	For Frameless 15" Cab, w/Slides	13-1/2"W x 21-11/16"D x 4-1/4"H
RS4WTCD-419FLSC-1	For Frameless 18" Cab, w/Slides	16-1/2"W x 21-11/16"D x 4-1/4"H
RS4WTCD-495FLSC-1	For Frameless 21" Cab, w/Slides	19-1/2"W x 21-11/16"D x 4-1/4"H
RS4WTCD-572FLSC-1	For Frameless 24" Cab, w/Slides	22-1/2"W x 21-11/16"D x 4-1/4"H
<b>No Slides Included</b>		
RS4WTCD-343FL-1	For Frameless 15" Cab, No Slides	13"W x 21"D x 3-3/4"H
RS4WTCD-419FL-1	For Frameless 18" Cab, No Slides	16"W x 21"D x 3-3/4"H
RS4WTCD-495FL-1	For Frameless 21" Cab, No Slides	19"W x 21"D x 3-3/4"H
RS4WTCD-572FL-1	For Frameless 24" Cab, No Slides	22"W x 21"D x 3-3/4"H

**A TWO-TIERED DRAWERS**



**Wood 2-Tiered Combination Drawers**



- Rev-A-Shelf's 4WTCD Series
- Designed for 1-1/2" Face Frame Cabinets
- Available with or without Blum Soft-Close Slides under mount slides
- Does not include a drawer front
- Designed to be used with Blumotion 563F533 under mount slides
- Pre-assembled drawer box
- 30" holds 12 knives and 36" holds 15 knives

Item #	Description	Product Dimensions
<b>Includes Blum Soft-Close Under Mount Slides</b>		
RS4WTCD-30SC-1	For 30" Cabinet, w/Slides	26-15/16"W x 22-3/16"D x 4-3/8"H
RS4WTCD-36SC-1	For 36" Cabinet, w/Slides	32-15/16"W x 22-3/16"D x 4-3/8"H
<b>No Slides Included</b>		
RS4WTCD-30-1	For 30" Cabinet, No Slides	26-7/16"W x 21"D x 3-3/4"H
RS4WTCD-36-1	For 36" Cabinet, No Slides	32-7/16"W x 21"D x 3-3/4"H

B  
C  
D  
E  
F  
G  
H  
I  
J  
K  
L  
M  
N  
O  
P  
Q  
R  
S  
T  
U  
V  
W  
X  
Y



**Wood 2-Tiered K-Cup Drawers**



- Rev-A-Shelf's 4WTCD Series
- Designed for 1-1/2" Face Frame Cabinets
- Available with or without Blum Soft-Close Slides under mount slides
- Does not include a drawer front
- Designed to be used with Blumotion 563F533 under mount slides
- Pre-assembled drawer box
- Holds 40 K-Cups

Item #	Description	Product Dimensions
<b>Includes Blum Soft-Close Under Mount Slides</b>		
RS4WTCD-18SC-KCUP1	For 18" Cabinet, w/Slides	14-15/16"W x 21-1/2"D x 4-1/4"H
<b>No Slides Included</b>		
RS4WTCD-18-KCUP-1	For 18" Cabinet, No Slides	14-7/16"W x 21"D x 3-3/4"H

**COMBO DRAWERS, FOIL WRAP INSERT & TAMBOUR TABLE PULL-OUT**

**Tiered Combination Drawers - Frameless Cabinets**



- Rev-A-Shelf's 4WTCD Series
- Designed for 30" and 36" frameless cabinet drawers w/3/4" side panels
- Complete drawer system, just add your drawer front
- Easy installation
- Maple construction with semi-gloss finish
- Drawer features up to (6) compartments and built-in knife organizer
- Sliding top tray features up to (5) compartments
- Mounts to cabinet side and rear wall
- Door mounting brackets
- Includes: (1) Foil Wrap Insert
- Carb II compliant



Foil Wrap Insert included

Item#	Dimensions	Description	Cabinet Application
<b>Tiered Combination Drawer w/BLUMOTION Soft-Close</b>			
RS4WTCD-724FLSC-1	28-1/2"W x 22-3/16"D x 4-7/16"H	Combo Drawer	30" Frameless
RS4WTCD-876FLSC-1	34-1/2"W x 22-3/16"D x 4-7/16"H	Combo Drawer	36" Frameless
<b>Tiered Combination Drawer, NO slides included</b>			
RS4WTCD-724FL-1	28"W x 21"D x 3-3/4"H	Combo Drawer	30" Frameless
RS4WTCD-876FL-1	34"W x 21"D x 3-3/4"H	Combo Drawer	36" Frameless



**Foil Wrap Insert**



- Rev-A-Shelf's 4FWI Series
- Designed as an accessory for 4WUT Series Utensil Inserts
- Can store foil, plastic wrap and parchment paper
- Store, access, and cut with ease

Item #	Dimensions	Description
RS4FWI-16SS-1	3-7/16"W x 16"D x 2-5/8"H	16" Foil Wrap Insert for 4WUT



**Solid Wood Tambour Table, Drawer Pull-Out**



- Rev-A-Shelf's innovative solid maple wood tambour table
- Add 31-3/4" counter space to a kitchen
- The design uses a mechanical slide to extend and retract
- The door mount brackets allow up to 5" of adjustment
- Designed to fit 1-1/2" face frame, base 24" drawers
- Equipped with stop locks to prevent over-extension
- CARB II Compliant
- 250 lb static load distributed evenly
- Board measures 31-3/4" x 20-5/16"
- Minimum Opening Width 20-1/2"
- Minimum Opening Height 4-1/4"

Item#	Size
RS4TT-2133-1	22"W x 19-5/16" 24"D x 4-3/4"H

A  
B  
C  
D  
E  
F  
G  
H  
I  
J  
K  
L  
M  
N  
O  
P  
Q  
R  
S  
T  
U  
V  
W  
X  
Y

A  
B  
C  
D  
E  
F  
G  
H  
I  
J  
K  
L  
M  
N  
O  
P  
Q  
R  
S  
T  
U  
V  
W  
X  
Y

## COMBO KNIFE HOLDER/CUTTING BOARD & CHARGING DRAWER

### Combo Knife Holder/Cutting Board Drawers with Soft-Close



Complete drawer system, just add your own drawer front →



Up to (4) compartments and built-in knife organizer →

Item #	Description	Dimensions
<b>Combination Drawer w/BLUMOTION Soft-Close</b>		
RS4KCB-18SC-1	For 18" Cabinet	15"W x 22-1/8"D x 4-1/2"H
RS4KCB-21SC-1	For 21" Cabinet	18"W x 22-1/8"D x 4-1/2"H
RS4KCB-24SC-1	For 24" Cabinet	21"W x 22-1/8"D x 4-1/2"H

### Charging Drawer



Complete drawer system, just add your own drawer front ←



← Integrated cord guide to ensure safe operation, mounts to cabinet side and rear wall



Item #	Description	Dimensions
<b>Charging Drawers w/BLUMOTION Soft-Close</b>		
RS4WCDB-18SC-1	With Soft-Close, for 18" Face Frame Cabinet	15"W x 21"D x 4-1/2"H
RS4WCDB-18FLSC-1	With Soft-Close, for 18" Frameless Cabinet	16-1/2"W x 21"D x 4-1/2"H



**BREAD BOARD SLIDES & CUTTING BOARDS**



**Depth Adjustable Breadboard Slides  
Black Epoxy Coated Finish**



- Depth adjustable (from 22-3/4" to 23-1/4" depth) breadboard slide designed to accommodate bread boards 3/4" thick
- Roll-formed channel section with full length ribs prevent the breadboard from scraping scrow heads or the edges of the channel
- Non-handed

<b>Item#</b>
VI74BK-22-3/4

A  
B  
C  
D  
E  
F  
G  
H  
I  
J  
K  
L  
M  
N  
O  
P  
Q  
R  
S  
T  
U  
V  
W  
X  
Y

**Door Mount Cutting Boards**



- Rev-A-Shelf's 4DMCB Series
- Designed for 15" and 18" base cabinets
- Maple support rack with chrome-plated round wire
- Patented adjustable door mount brackets that provides up to 5" adjustability



A - RS4DMCB-15 Wood/Door Mount Cutting Boards



B - RS4DMCB-18P Polyethylene/Door Mount



Rear view of the adjustable door mounting brackets.

	Item#	Dimensions	Mount Bracket Size	Cutting Board Size
<b>RS4DMCB Wood/Door Mount Cutting Boards</b>				
A	RS4DMCB-15	10-1/2"W x 2-7/8"D x 16-7/8"H	10-1/2"W x 2-7/8"D x 8"H	7-3/4"W x 1-1/4"D x 16"H
	RS4DMCB-18	13-1/2"W x 2-7/8"D x 16-7/8"H	13-1/2"W x 2-7/8"D x 8"H	10-3/4"W x 1-1/4"D x 16"H
<b>Polyethylene/Door Mount</b>				
B	RS4DMCB-15P	11-5/16"W x 2"D x 16-7/16"H		
	RS4DMCB-18P	14-3/4"W x 2"D x 16-7/16"H		

**A CABINET DOOR STORAGE TRAYS, PLASTIC**

**B Utility Storage Tray Sets**



- RS6232: 2 tray sets, 8", 14" & 20"L; RS6235: 5 tray sets, 8", 14" & 20"L
- Plastic storage trays are designed to accept tray clips (clips fasten the tray to the door back) at three different intervals on the tray (see below)
- Trays can also be attached to the door back via optional aluminum standards (described in the table below)
- Trays are available in White, 2 clips per tray



Optional Aluminum Standards with Clips



Aluminum Standards with Adjustable Clips

Dimensions below show the range of hole spacings available for tray mounting.

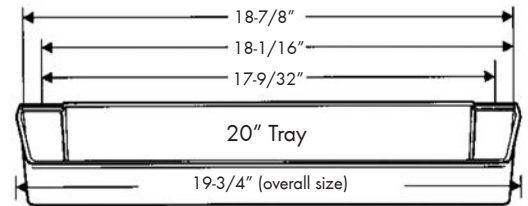
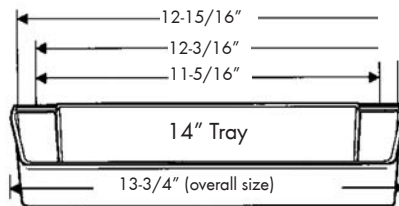
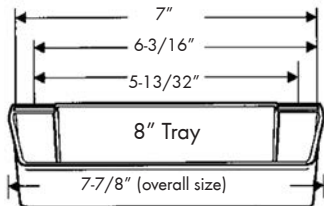

RS6232 Series Two Tray Set Storage Trays - White Plastic			
Item#	Dimensions	Cabinet Door Storage Type	Door Size, Min. Opening
RS6232-08-11-52	7-7/8"L x 4-1/4"D x 3-9/16"H	(2)-Storage Tray Set	12"
RS6232-14-11-52	13-3/4"L x 4-1/4"D x 3-9/16"H	(2)-Storage Tray Set	18"

RS6235 Series Five Tray Set Storage Trays			
RS6235-14-11-52	13-3/4"L x 4-1/4"D x 3-9/16"H	(5)-Storage Tray Set	18"
RS6235-20-11-52	19-3/4"L x 4-1/4"D x 3-9/16"H	(5)-Storage Tray Set	24"

RS6232 & RS6235 Series Storage Tray Standards - Bright Aluminum Finish			
Item#	Size	Description	Designed for RAS Storage Trays
RS6232-26-4528-52	26"H	(2) Aluminum Standards with 4 clips	RS4231, RS4235, RS6232 & RS6235
RS6232-58-4528-52	58"H	(2) Aluminum Standards with 10 clips	RS4231, RS4235, RS6232 & RS6235

## CABINET DOOR STORAGE TRAYS, WOOD

### Wood Utility Storage Trays



- Rev-A-Shelf 4WFR, 4SPBD, 4SBSU, 4231 & 4235 Series wood storage trays
- RS4WFR, RS4SPBD, RS4SBSU includes: (4) built in 5" adj. mounting brackets and (4) screws per rack
- RS4231 & RS4235 includes: (2) screw-in clips per tray and can also be affixed to the door by optional aluminum standards (see below)



A - RS4WFR



B - RS4SPBD



C - RS4SBSU



D - RS4MR



E - RS4231 & RS6232

	Item#	Dimensions	Door Size, Min. Opening
<b>RS4WFR - Vertical Foil Rack</b>			
A	RS4WFR-15-1	10-1/8"W x 4"D x 8"H	15"H x 11"W
	RS4WFR-18-1	13-1/8"W x 4"D x 8"H	18"H x 13-3/4"W
<b>RS4SPBD - Garbage Bag Holder</b>			
B	RS4SPBD-15	10-1/2"W x 5"D x 18-5/8"H	18"H x 11-5/8"W
	RS4SPBD-18	13-1/2"W x 5"D x 18-5/8"H	18"H x 14-5/8"W
<b>RS4SBSU - Cleaning Supply Holder</b>			
C	RS4SBSU-15	10-1/2"W x 5"D x 18-1/2"H	15",H x 11-5/8"W
	RS4SBSU-18	13-1/2"W x 5"D x 18-1/2"H	18"H x 14-3/8"W
	RS4SBSU-21	16-1/2"W x 5"D x 18-1/2"H	18"H x 17-1/4"W



F - RS6232  
(Optional) Aluminum Standards with Clips

<b>RS4MR - Mail Organizers</b>			
	Item #	Dimensions	Description
D	RS4MR-18-1	13-1/2"W x 3-9/16"D x 15"H	Designed for 18" Wall Cabinets, Wood Finish
	RS4MR-18W-1	13-1/2"W x 3-9/16"D x 15"H	Designed for 18" Wall Cabinets, White Finish

<b>Wood Storage Trays - RS4231 (Single Tray Packs) and RS4235 (Bulk, 5 Per Pack)</b>					
	Single Pack Item#	Bulk Pack Item#	Bulk Pk Qty	Dimensions	Door Size, Min Opening
E	RS4231-11-52	RS4235-11-5	5	10-3/4"W x 4-1/4"D x 3-5/8"H	15"W
	RS4231-14-52	RS4235-14-5	5	13-3/4"W x 4-1/4"D x 3-5/8"H	18"W

	Item#	Size	Description	Designed for RAS Storage Trays	Finish
F	RS6232-26-4528-52	26"H	(2) Aluminum Standards with 4 clips	4231 & 4235	Bright Aluminum
	RS6232-58-4528-52	58"H	(2) Aluminum Standards with 10 clips	4231 & 4235	Bright Aluminum

A  
B  
C  
D  
E  
F  
G  
H  
I  
J  
K  
L  
M  
N  
O  
P  
Q  
R  
S  
T  
U  
V  
W  
X  
Y

A  
B  
C  
D  
E  
F  
G  
H  
I  
J  
K  
L  
M  
N  
O  
P  
Q  
R  
S  
T  
U  
V  
W  
X  
Y

## CABINET DOOR RACKS, WIRE

### Metal Utility & Spice Racks

- KV UT & SR Series standard metal utility rack and spice racks
- Eco-friendly Frosted Nickel finish



A - Utility Rack



B - Spice Rack, Frosted Nickel Finish



C - Spice Rack, Frosted Nickel Wire



	Item#	Finish	Dimensions	Cabinet Door Storage Type	Cabinet Door Size
A	FYUT9-W	White Wire	9-9/16"W x 5-15/16"D x 9"H	Utility Rack	12"
B	FYSR12-1-FN	Frosted Nickel Wire	7-13/16"W x 3-7/8"D x 20"H	Spice Rack	12"
C	FYSR12-1-W	White Wire	7-13/16"W x 3-7/8"D x 20"H	Spice Rack	12"
B	FYSR15-1-FN	Frosted Nickel Wire	10-13/16"W x 3-7/8"D x 20"H	Spice Rack	15"
C	FYSR15-1-W	White Wire	10-13/16"W x 3-7/8"D x 20"H	Spice Rack	15"
B	FYSR18-1-FN	Frosted Nickel Wire	13-13/16"W x 3-7/8"D x 20"H	Spice Rack	18"
C	FYSR18-1-W	White Wire	13-13/16"W x 3-7/8"D x 20"H	Spice Rack	18"



### Metal Spice Racks



- Rev-A-Shelf 565 Series standard metal spice racks
- Racks are designed to affix to the backs of 12", 15" or 18" wide door
- RS565 includes: (4) door mount clips and (4) screws per rack
- Racks are constructed of heavy gauge white wire

Item#	Dimensions	Cabinet Door Width
RS565-8-52	7-7/8"W x 4-1/8"D x 21-3/8"H	12"
RS565-10-52	10-5/8"W x 4-1/8"D x 21-3/8"H	15"
RS565-14-52	13-5/8"W x 4-1/8"D x 21-3/8"H	18"

**CABINET DOOR SPICE RACKS, WOOD**



Back view

**Adjustable Three Tier Wood Spice Rack with Metal Guard Rail**



- Rev-A-Shelf 4SR Series is made of solid maple and has a UV clear finish
- Tray is a single piece and has three tiers
- Tray has four built in 5" adjustable mounting brackets (see illustration)
- Three fixed shelves have two metal satin finish guard rails
- Includes: (4) adjustable mounting brackets and (4) screws per rack

Item#	Dimensions	Door Size, Min. Opening
RS4SR-15	10-1/2"W x 3-1/8"D x 21-1/4"H	15", 11-3/4"
RS4SR-18	13-1/2"W x 3-1/8"D x 21-1/4"H	18", 14-3/4"
RS4SR-21	16-1/2"W x 3-1/8"D x 21-1/4"H	21", 17-3/4"



**Adjustable Spice Racks**

- Rev-A-Shelf 4ASR Series premium wood spice racks
- Made of solid maple and have UV clear coat finish
- Features 3 racks and 2 rails, rails offer up to 5" of up/down mounting adjustment
- Racks lengths available in 10-1/8", 13-1/8" and 16-1/8" with 2 Satin Nickel finish guard rails

Note: \*Special Order



Bracket on back of tray for attaching to standards

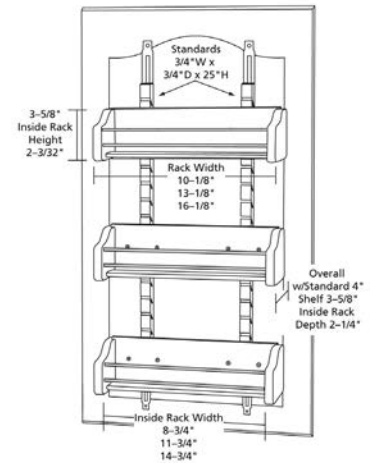

Item#	Dimensions	Cabinet Door Type	Door Size, Min. Opening
<b>Adjustable Door Mount Spice Rack - 3 Racks And 2 Rail Kits</b>			
RS4ASR-15	10-1/8"W x 4"D x 25"H	Adj. Spice Rack	15"H x 11"W
RS4ASR-18	13-1/8"W x 4"D x 25"H	Adj. Spice Rack	18"H x 14"W
RS4ASR-21	16-1/8"W x 4"D x 25"H	Adj. Spice Rack	21"H x 16-3/4"W
<b>Spice Rack Bins Only (Bulk - 20 Bins Per Bulk Pack)</b>			
RS4ASR-15BIN *	10-1/8"W x 4"D x 3-5/8"H	Spice Rack Bins Only	15"H x 11"W
RS4ASR-18BIN *	13-1/8"W x 4"D x 3-5/8"H	Spice Rack Bins Only	18"H x 14"W
RS4ASR-21BIN *	16-1/8"W x 4"D x 3-5/8"H	Spice Rack Bins Only	21"H x 16-3/4"W
<b>Spice Rack Rails Only (Bulk - 20 Rails Per Bulk Pack)</b>			
RS4ASR-25STD *	3/4"W x 3/4"D x 25"H	Spice Rack Rails Only	-
RS4ASR-31STD *	3/4"W x 3/4"D x 31"H	Spice Rack Rails Only	-
RS4ASR-37STD *	3/4"W x 3/4"D x 37"H	Spice Rack Rails Only	-



Adjustable Standard Up to 5" of adjustability, just loosen screws, adjust, then re-tighten.

A  
B  
C  
D  
E  
F  
G  
H  
I  
J  
K  
L  
M  
N  
O  
P  
Q  
R  
S  
T  
U  
V  
W  
X  
Y

## PLATE DISPLAYS



Assembled Units



Unassembled Units

### Ready To Assemble Kits & Assembled Wood Units



- Assembled kits come in pairs (front and back) each rack is 13-1/16”H, 36”L and has 14 dowels
- RTA kits (to make a front and back pair of racks) include 36”L top and bottom pre-drilled rails and (28) 12” long dowels in round or fluted styles, assembled height is 13-1/16”
- For both assembled and RTA versions, dowels are 3/8” dia. and 2” on center

Item#	Dimensions	Species
<b>Assembled Units</b>		
NPDR36-M	13-1/16”H x 3/4”W x 36”L	Maple
NPDR36-O	13-1/16”H x 3/4”W x 36”L	Red Oak
<b>Round Dowels Unassembled Units, RTA (Ready to Assemble)</b>		
NPDR36RTA-M	13-1/16”H x 3/4”W x 36”L	Maple
<b>Fluted Dowels Unassembled Units, RTA (Ready to Assemble)</b>		
NPBDR36RTA-M	Rail Length: 34-1/2”, Dowel Length: 12”	Maple



**STEMWARE RACKS**



**Stemware Rack, Metal  
Single & Quad Rows**



- Made of heavy 8mm gauge wire construction
- Designed to mount without mounting in view

Note: \*Special Order  
Packing & Sold In: Each

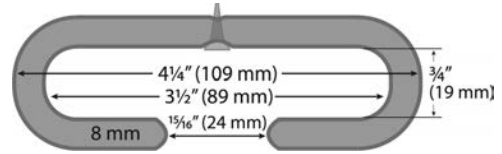

Item#	Finish	Dimensions	Description
RS3150-11SN	Satin Nickel	4-1/4" W x 11" D x 1-1/2" H	Single Row 11" Deep, Stemware Holder
RS3150-11CR	Chrome	4-1/4" W x 11" D x 1-1/2" H	Single Row 11" Deep, Stemware Holder
RS3150-11BR	Brass	4-1/4" W x 11" D x 1-1/2" H	Single Row 11" Deep, Stemware Holder
RS3150-11ORB	Oil Rubbed Bronze	4-1/4" W x 11" D x 1-1/2" H	Single Row 11" Deep, Stemware Holder
RS3150-16SN*	Satin Nickel	4-1/4" W x 16" D x 1-1/2" H	Single Row 16" Deep, Stemware Holder
RS3150-16CR*	Chrome	4-1/4" W x 16" D x 1-1/2" H	Single Row 16" Deep, Stemware Holder
RS3150-16BR	Brass	4-1/4" W x 16" D x 1-1/2" H	Single Row 16" Deep, Stemware Holder
RS3150-16ORB*	Oil Rubbed Bronze	4-1/4" W x 16" D x 1-1/2" H	Single Row 16" Deep, Stemware Holder
RS3150-18SN	Satin Nickel	4-1/4" W x 18" D x 1-1/2" H	Single Row 18" Deep, Stemware Holder
RS3150-18CR*	Chrome	4-1/4" W x 18" D x 1-1/2" H	Single Row 18" Deep, Stemware Holder
RS3150-18BR	Brass	4-1/4" W x 18" D x 1-1/2" H	Single Row 18" Deep, Stemware Holder
RS3150-18ORB	Oil Rubbed Bronze	4-1/4" W x 18" D x 1-1/2" H	Single Row 18" Deep, Stemware Holder
RS3450-11SN	Satin Nickel	17" W x 11" D x 1-1/2" H	Quad (4 Rows) 11" Deep, Stemware Holder
RS3450-11CR*	Chrome	17" W x 11" D x 1-1/2" H	Quad (4 Rows) 11" Deep, Stemware Holder
RS3450-11BR	Brass	17" W x 11" D x 1-1/2" H	Quad (4 Rows) 11" Deep, Stemware Holder
RS3450-11ORB	Oil Rubbed Bronze	17" W x 11" D x 1-1/2" H	Quad (4 Rows) 11" Deep, Stemware Holder



A  
B  
C  
D  
E  
F  
G  
H  
I  
J  
K  
L  
M  
N  
O  
P  
Q  
R  
S  
T  
U  
V  
W  
X  
Y

**A STEMWARE RACKS**



**Individual Mouldings**

- Available in 2 profiles: L-shaped (end piece) and T-shaped (middle piece)
- Both profiles are 62" in length allowing for custom installation



Item #	Description	Species
NPSRL62MA	L Moulding 62"	Maple
NPSRL62RO	L Moulding 62"	Red Oak
NP1M4640QUF2	T Moulding 62"	Alder
NPSRT62CH	T Moulding 62"	Cherry
NPSRT62MA	T Moulding 62"	Maple
NPSRT62RO	T Moulding 62"	Red Oak

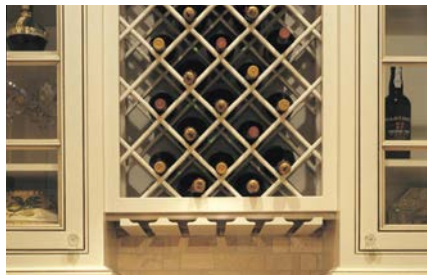

**Stemware Rack, Wood, Single Piece**

- Fully assembled single piece stemware rack
- Available in 18", 30" and 36" lengths with a standard 12" depth
- Available in three solid unfinished wood species
- Accomodates most stemware styles and from 4, 7 or 8 rows of glasses



Item#	Species	Size	Glass Rows
NPSR30-C	Cherry	30"L x 12"D	7
NPSR18-M	Maple	18"L x 12"D	4
NPSR30-M	Maple	30"L x 12"D	7
NPSR36-M	Maple	36"L x 12"D	8
NPSR30-O	Red Oak	30"L x 12"D	7

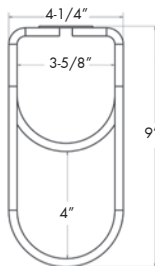

**Metal Double Wine Bottle Rack**

- One piece front/back are connected
- Size: 4-1/4" W x 5/8" D x 9" H



Item#	Finish
RS3250SN	Satin Nickel
RS3250CR	Chrome
RS3250BR	Brass
RS3250-ORB	Oil Rubbed Bronze

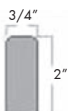

**Solid Wood Bottle Rack, Unfinished**

- 1 front/1 rear rail (radiused edges)
- Front rail holds bottle front, rear holds rear of bottle
- Rail sets are 48"L x 2"H and can hold 11 standard wine bottles



Item#	Species
NPBTRK48MA	Maple
NPBTRK48RO	Red Oak



## WINE BOTTLE RACKS

### Solid Wood Lattice Panels

- All joints are glue and mechanically fastened
- Panels are available in 4 sizes: 17" W x 29"H (11 bottle openings), 17"H x 36"W (14 bottle openings), 24"H x 30"W (18 bottle openings) and 24" x 43" (28 bottle openings)
- Panels are boxed in 2 piece sets (front and back)
- Easily trimmed to desired size

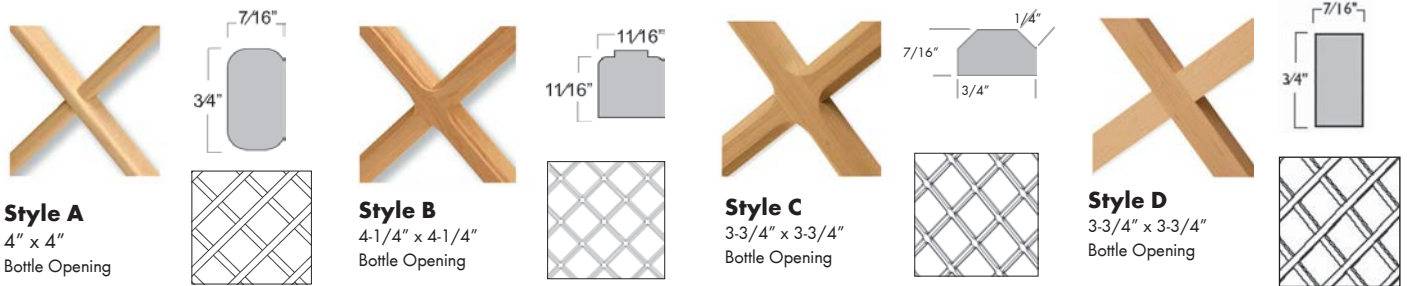

Species	Style A Item#	Style B Item#
<b>17" W X 29"H - 11 Bottles</b>		
Maple	NPWRL1729-M	NPWRLR1729-M
Red Oak	NPWRL1729-O	-
<b>17"W X 36"H - 14 Bottles</b>		
Maple	NPWRL1736-M	NPWRLR1736-M
Red Oak	NPWRL1736-O	-
<b>30"W X 24"H - 18 Bottles</b>		
Cherry	NPWRL2430-C	-
Maple	NPWRL2430-M	NPWRLR2430-M
Red Oak	NPWRL2430-O	-
<b>24"W X 43"H - 28 Bottles</b>		
Cherry	NPWRL2443-C	-
Maple	NPWRL2443-M	NPWRLR2443-M

Species	Style C Item#	Style D Item#
<b>17" W X 29"H - 11 Bottles</b>		
Maple	NPBWRLR1729-M	-
<b>17"W X 36"H - 14 Bottles</b>		
Maple	NPBWRLR1736-M	-
<b>30"W X 24"H - 18 Bottles   23"W X 29"H - 17 Bottles</b>		
Maple	NPBWRLR2329-M	-
<b>24"W X 43"H - 28 Bottles   23"W X 42"H - 27 Bottles</b>		
Maple	NPBWRLR2342-M	NPBWRL2342-M

A  
B  
C  
D  
E  
F  
G  
H  
I  
J  
K  
L  
M  
N  
O  
P  
Q  
R  
S  
T  
U  
V  
W  
X  
Y

## BOTTOM MOUNT TRASH PULL-OUTS WITH STANDARD CLOSE



A B C - Door Mount Kit

### RV Series Single & Double Trash Pull-Outs



- Rev-A-Shelf's RV Series
- Features a heavy-duty metal wire carriage
- Includes metal wire carriage, slides, and trash bin(s)
- Door Mount Kits Sold Separately, see below

	Item #	Description	Product Dimensions	Carriage Finish
<b>Single Bin - Euro 3/4 Extension Slide, 75 Lb. Rated</b>				
A	RSRV-814PB	Single 20QT, Trash Pull-Out, White Bin	8-1/2"W x 14-5/8"D x 16-5/8"H Rotate: 14-1/2"W x 14-5/8"D x 16-1/4"H	White
	RSVL-9PB	Single 30QT, Trash Pull-Out, White Bin	9-1/2"W x 22"D x 19-1/2"H	White
<b>Single Bin - Ball Bearing 3/4 Extension Slide, 75 Lb. Rated</b>				
A	RSRV9PB	Single 30QT, Trash Pull-Out, White Bin	9-1/2"W x 22"D x 19-1/4"H	White
	RSRV12PBL	Single 35QT, Trash Pull-Out, White Bin w/Lid	10-5/8"W x 22"D x 20-3/8"H	White
	RSRV12PB	Single 35QT, Trash Pull-Out, White Bin	10-5/8"W x 22"D x 19"H	White
	RSRV18PB	Single 35QT, Trash Pull-Out, White Bin	14-3/8"W x 22"D x 19-1/4"H	White
<b>Single Bin - Ball Bearing Full Extension Slide, 100 Lb. Rated</b>				
A	RSRV-8PB-CR-S	Single 20QT, Trash Pull-Out, Silver Bin	8-5/8"W x 17-11/16"D x 16-3/4"H	Chrome
	RSRV9PBS	Single 30QT, Trash Pull-Out, White Bin	9-1/2"W x 22"D x 19-1/4"H	White
	RSRV12PB-LE	Single 35QT, Trash Pull-Out, White Bin w/Lid	10-5/8"W x 16"D x 20-3/8"H	White
	RSRV12PBS	Single 35QT, Trash Pull-Out, White Bin	10-5/8"W x 22"D x 19"H	White
	RSRV-12KD-18CS	Single 35QT, Trash Pull-Out, Black Bin	10-5/8"W x 22"D x 19-1/4"H	Chrome
	RSRV-12KD-17CS	Single 35QT, Trash Pull-Out, Silver Bin	10-5/8"W x 22"D x 19-1/4"H	Chrome
	RSRV12PB50	Single 50QT, Trash Pull-Out, White Bin	12-1/4"W x 22"D x 24-1/4"H	White
	RSRV12PB50S	Single 50QT, Trash Pull-Out, White Bin w/Lid	12-1/4"W x 22"D x 24-1/4"H	White
	RSRV14PBS	Single 20QT, Trash Pull-Out, White Bin	14-5/8"W x 16"D x 16-3/8"H	White
<b>Double Bin - Ball Bearing Full Extension Slide, 100 Lb. Rated</b>				
B	RSRV15PB2S	Double 27QT, Trash Pull-Out, White Bins	11-13/16"W x 22-1/4"D x 19-1/8"H	White
	RSRV-15KD-18CS	Double 27QT, Trash Pull-Out, Black Bins	11-13/16"W x 22-1/4"D x 19-1/4"H	Chrome
	RSRV-15KD-17CS	Double 27QT, Trash Pull-Out, Silver Bins	11-13/16"W x 22-1/4" x 19-1/4"H	Chrome
	RSRV-18KD-18CS	Double 35QT, Trash Pull-Out, Black Bins	14-3/8"W x 22"D x 19-1/4"H	Chrome
	RSRV-18KD-17CS	Double 35QT, Trash Pull-Out, Silver Bins	14-3/8"W x 22"D x 19-1/4"H	Chrome
	RSRV18PB2S	Double 35QT, Trash Pull-Out, White Bins	14-3/8"W x 22"D x 19-1/4"H	White
<b>Door Mount Kits</b>				
C	RSRVDM	White Finish, Includes Installation Hardware		
	RSRV-DM17-KIT	Silver Epoxy Finish, Includes Installation Hardware		

## BOTTOM MOUNT TRASH PULL-OUTS WITH SOFT-CLOSE

### 53WC Series Single & Double Trash Pull-Outs



- Rev-A-Shelf's 53WC Series
- Carriage has a durable powder coated finish
- Available in Silver Metallic or Champagne
- Single versions have a removable rear basket
- Full-Extension Soft-Close Slides
- 90 Lb. Weight Rating
- Includes door mounting brackets
- Carriage/Slides and Trash Bins Sold Separately (see below)
- Lids sold separately (see page K-91)

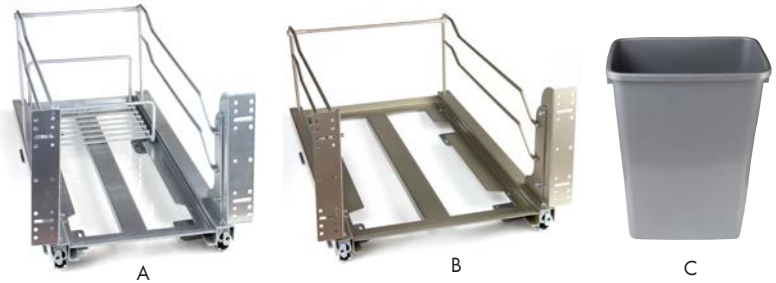

Item #	Description	Dimensions
<b>Single Bin Carriage with Soft-Close Slides Only, Accepts 35QT or 50QT Trash Bins (Sold Separately)</b>		
A	RS53WCF-117SC	Silver Color 10-3/4"W x 22-1/4"D
	RS53WCF-112SC	Champagne Color 10-3/4"W x 22-1/4"D
<b>Double Bin Carriage with Soft-Close Slides Only, Accepts 35QT or 50QT Trash Bins (Sold Separately)</b>		
B	RS53WCF-217SC	Silver Color 14-3/4"W x 22-1/4"D
	RS53WCF-212SC	Champagne Color 14-3/4"W x 22-1/4"D
<b>35QT &amp; 50QT Trash Bins</b>		
C	RSRV35W	35QT White Color 14-3/8"W x 10-1/2"D x 17-7/8"H
	RSRV35-17-52	35QT Silver Color 14-3/8"W x 10-1/2"D x 17-7/8"H
	RSRV35-12-52	35QT Champagne Color 14-3/8"W x 10-1/2"D x 17-7/8"H
	RSRV50W	50QT White Color 14-3/4"W x 10-3/4"D x 21-3/4"H
	RSRV-50-17-52	50QT Silver Color 14-3/4"W x 10-3/4"D x 21-3/4"H
	RSRV-50-12-52	50QT Champagne Color 14-3/4"W x 10-3/4"D x 21-3/4"H



### 53WC Double 27QT Trash Pull-Outs



- Rev-A-Shelf's 53WC Series
- Carriage has a durable powder coated finish
- Available in Silver Metallic or Champagne
- Full-Extension Soft-Close Slides
- 90 Lb. Weight Rating
- Includes door mounting brackets
- Carriage/Slides and Trash Bins Sold Together
- Lids sold separately (see page K-91)

Item #	Description	Dimensions
<b>53WC Double 27QT Trash Pull-Outs with Soft-Close</b>		
RS53WC-1527SCDM212	DBL 27QT Trash Pull-Out, Champagne	11-1/4"W x 22-1/8"D x 19"H
RS53WC-1527SCDM217	DBL 27QT Trash Pull-Out, Silver	11-1/4"W x 22-1/8"D x 19"H

A  
B  
C  
D  
E  
F  
G  
H  
I  
J  
K  
L  
M  
N  
O  
P  
Q  
R  
S  
T  
U  
V  
W  
X  
Y

**BOTTOM MOUNT TRASH PULL-OUTS WITH SOFT-CLOSE**



**53WC Series Single & Double Trash Pull-Outs - Orion Gray**



- Rev-A-Shelf's 53WC Series
- Carriage has a durable powder coated finish
- Full-Extension Soft-Close Slides
- 90 Lb. Weight Rating
- Includes door mounting brackets
- Carriage/Slides and Trash Bins Sold Together
- Lids sold separately (see page K-91)

Item #	Description	Dimensions
<b>Single Bin Trash Pull-Out w/Soft-Close &amp; Orion Gray Bin</b>		
RS53WC-1535SCDM113	Single 35QT, for 15" Base Cabinet	10-7/8"W x 22-1/4"D x 19"H
RS53WC-1550SCDM113	Single 50QT, for 15" Base Cabinet	10-7/8"W x 22-1/4"D x 22-7/8"H
<b>Double Bin Trash Pull-Out w/Soft-Close &amp; Orion Gray Bin</b>		
RS53WC-1527SCDM213	Double 27QT, for 15" Base Cabinet	11-1/4"W x 22-1/8"D x 19"H
RS53WC-1835SCDM213	Double 35QT, for 18" Base Cabinet	14-3/8"W x 22-1/4"D x 19"H
RS53WC-2150SCDM213	Double 50QT, for 21" Base Cabinet	15-1/2"W x 22-1/4"D x 22-7/8"H



**5149 Series Single & Double Trash Pull-Outs**



- Features a sleek anodized aluminum carriage
- Over-Travel Rev-A-Motion Soft-Open/Soft-Close Slides
- 150 Lb. Weight Rating
- Includes aluminum carriage, slides, trash bin(s) and door mounting brackets
- Lids sold separately (see page K-91)

Item #	Description	Product Dimensions
<b>Single Bin Trash Pull-Outs with Rev-A-Motion Slides Soft-Open/Soft-Close Slides</b>		
RS5149-15DM-117	Single 35QT, Trash Pull-Out, Silver Bin	12-1/8"W x 22"D x 19-1/2"H
RS5149-15DM-1SS	Single 32QT, Trash Pull-Out, Stainless Steel Bin	12-1/8"W x 22"D x 19-1/2"H
RS5149-15DM-111	Single 35QT, Trash Pull-Out, White Bin	12-1/8"W x 22"D x 19-1/2"H
RS5149-15DM18-111	Single 35QT, Trash Pull-Out, White Bin & Reduced Depth	12-1/8"W x 18"D x 19-1/2"H
RS5149-15DM18-117	Single 35QT, Trash Pull-Out, Silver Bin & Reduced Depth	12-1/8"W x 18"D x 19-1/2"H
RS5149-15DM18-1SS	Single 32QT, Trash Pull-Out, Stainless Steel Bin & Reduced Depth	12-1/8"W x 18"D x 19-1/2"H
RS5149-1550DM-111	Single 50QT, Trash Pull-Out, White Bin	12-1/8"W x 22"D x 23-1/2"H
RS5149-1550DM-117	Single 50QT, Trash Pull-Out, Silver Bin	12-1/8"W x 22"D x 23-1/2"H
<b>Double Bin Trash Pull-Outs with Rev-A-Motion Slides Soft-Open/Soft-Close Slides</b>		
RS5149-1527DM-211	Double 27QT, Trash Pull-Out, White Bin	12-1/8"W x 22"D x 19-13/16"H
RS5149-1527DM-217	Double 27QT Trash Pull-Out, Silver Bins	12-1/8"W x 22"D x 19-13/16"H
RS5149-18DM-217	Double 35QT Trash Pull-Out, Silver Bins	14-3/16"W x 22"D x 19-1/2"H
RS5149-18DM-211	Double 35QT Trash Pull-Out, White Bins	14-3/16"W x 22"D x 19-1/2"H
RS5149-18DM-2SS	Double 32QT, Trash Pull-Out, Stainless Steel Bin	14-3/16"W x 22"D x 19-1/2"H
RS5149-2150DM-211	Double 50QT, Trash Pull-Out, White Bin	15-5/8"W x 22"D x 23-1/2"H
RS5149-2150DM-217	Double 50QT Trash Pull-Out, Silver Bins	15-5/8"W x 22"D x 23-1/2"H

**BOTTOM MOUNT TRASH PULL-OUTS WITH SOFT-CLOSE**



**5349 Series Single & Double Trash Pull-Outs**



- Features a sleek anodized aluminum carriage
- Full Extension Soft-Close Slides
- 85 Lb. Weight Rating
- Includes aluminum carriage, slides, trash bin(s) and door mounting brackets

Item #	Description	Product Dimensions
<b>Single Bin Trash Pull-Outs with Soft-Close Slides</b>		
RS5349-15DMSS	Single 32QT, Trash Pull-Out, Stainless Steel Bin	10-3/4"W x 21-15/16"D x 19-1/8"H
RS5349-15DM18-SS	Single 32QT, Trash Pull-Out, Stainless Steel Bin & Reduced Depth	10-13/16"W x 18"D x 19-1/8"H
RS5349-15DM	Single 35QT, Trash Pull-Out, White Bin	10-3/4" W x 21-15/16"D x 19-1/4"H
RS5349-15DM-117	Single 35QT, Trash Pull-Out, Silver Bin	10-3/4" W x 21-15/16"D x 19-1/4"H
RS5349-1550DM	Single 50QT, Trash Pull-Out, White Bin	10-3/4" W x 21-15/16"D x 23-1/8"H
RS5349-1550DM-117	Single 50QT, Trash Pull-Out, Silver Bin	10-3/4" W x 21-15/16"D x 23-1/8"H
RS5349-15DM18-1	Single 50QT, Trash Pull-Out, White Bin	10-13/16" W x 18" D x 19-5/16"H
RS5349-15DM18-117	Single 50QT, Trash Pull-Out, Silver Bin	10-13/16" W x 18" D x 19-5/16"H
<b>Double Bin Trash Pull-Outs with Soft-Close Slides</b>		
RS5349-1527DM-2	Double 27QT, Trash Pull-Out, White Bins	11-11/16"W x 22-1/4"D x 18-15/16"H
RS5349-1527DM-217	Double 27QT, Trash Pull-Out, Silver Bins	11-11/16"W x 22-1/4"D x 18-15/16"H
RS5349-18DMSS	Double 32QT, Trash Pull-Out, Stainless Steel Bin	14-13/16"W x 22-1/8"D x 18-13/16"H
RS5349-18DM2	Double 35QT, Trash Pull-Out, White Bins	14-13/16"W x 21-7/8"D x 19-1/4"H
RS5349-18DM-217	Double 35QT, Trash Pull-Out, Silver Bins	14-13/16"W x 21-7/8"D x 19-1/4"H
RS5349-2150DM	Double 50QT, Trash Pull-Out, White Bins	14-13/16"W x 22-1/8"D x 22-15/16"H
RS5349-2150DM-217	Double 50QT, Trash Pull-Out, Silver Bins	14-13/16"W x 22-1/8"D x 22-15/16"H



**4WCBM Series Single & Double Trash Pull-Outs**



- Features a wood dovetail constructed carriage
- Install into 1-1/2", 1-5/8", and 1-3/4" face frame sizes as well as frameless constructions
- Over-Travel Rev-A-Motion Soft-Open/Soft-Close Slides
- 150 Lb. Weight Rating
- Includes wood carriage, slides, trash bin(s) and door mounting brackets
- Lids sold separately (see page K-91)

Item #	Description	Product Dimensions
<b>Single Bin Trash Pull-Outs with Rev-A-Motion Soft-Open/Soft-Close Slides</b>		
RS4WCBM-15DM-1	Single 35QT, Trash Pull-Out, Silver Bin	12" W x 21-3/4"D x 19-1/4"H
RS4WCBM-1550DM-1	Single 50QT, Trash Pull-Out, Silver Bin	12" W x 21-3/4"D x 23-3/16"H
<b>Double Bin Trash Pull-Outs with Rev-A-Motion Soft-Open/Soft-Close Slides</b>		
RS4WCBM-2430DM-2	Double 30QT, Trash Pull-Out, Silver Bins	20-1/4" W x 21-3/4"D x 19-1/4"H
RS4WCBM-18DM-2	Double 35QT, Trash Pull-Out, Silver Bins	14-1/4" W x 21-3/4"D x 19-1/4"H
RS4WCBM-2150DM-2	Double 50QT, Trash Pull-Out, Silver Bins	17-1/4" W x 21-3/4"D x 23-3/16"H

A  
B  
C  
D  
E  
F  
G  
H  
I  
J  
K  
L  
M  
N  
O  
P  
Q  
R  
S  
T  
U  
V  
W  
X  
Y

A  
B  
C  
D  
E  
F  
G  
H  
I  
J  
K  
L  
M  
N  
O  
P  
Q  
R  
S  
T  
U  
V  
W  
X  
Y

**BOTTOM MOUNT TRASH PULL-OUTS WITH SOFT-CLOSE**

**LEGRABOX Trash Pull-Outs**



- Designed for Frameless Cabinets
- Side mount installation only



**Orion Gray LEGRABOX with Orion Gray Bin**



**Stainless Steel LEGRABOX with Black Bin**



**Orion Gray LEGRABOX with Orion Gray Bins**

Item #	Description	LEGRABOX/Bin Finish	Dimensions	Frameless Cabinet Application
<b>Single LEGRABOX Trash Pull-Out with Blum Movento Soft-Close</b>				
RS5LB-1535OGWN-113	35 Quart	Orion Gray/Orion Gray	13-1/2"W x 21-3/4"D x 19-1/2"H	15" with 3/4" Side Panels
RS5LB-1535SSBL-118	35 Quart	Stainless Steel/Black	13-1/2"W x 21-3/4"D x 19-1/2"H	15" with 3/4" Side Panels
RS5LB-1550OGWN-113	50 Quart	Orion Gray/Orion Gray	13-1/2"W x 21-3/4"D x 23-3/8"H	15" with 3/4" Side Panels
RS5LB-1550SSBL-118	50 Quart	Stainless Steel/Black	13-1/2"W x 21-3/4"D x 23-3/8"H	15" with 3/4" Side Panels
<b>Double LEGRABOX Trash Pull-Out with Blum Movento Soft-Close</b>				
RS5LB-1835OGWN-213	35 Quart	Orion Gray/Orion Gray	16-1/2"W x 21-3/4"D x 19-1/2"H	18" with 3/4" Side Panels
RS5LB-1835SSBL-218	35 Quart	Stainless Steel/Black	16-1/2"W x 21-3/4"D x 19-1/2"H	18" with 3/4" Side Panels
RS5LB-1850OGWN-213	50 Quart	Orion Gray/Orion Gray	16-1/2"W x 21-3/4"D x 23-3/8"H	18" with 3/4" Side Panels
RS5LB-1850SSBL-218	50 Quart	Stainless Steel/Black	16-1/2"W x 21-3/4"D x 23-3/8"H	18" with 3/4" Side Panels
<b>LEGRABOX Tip-On Kit</b>				
RS5LB-TOKIT-15	LEDGRABOX Tip-On Kit for 15" Framless Cabinet			
RS5LB-TOKIT-18	LEDGRABOX Tip-On Kit for 18" Framless Cabinet			
<b>LEGRABOX Servo-Drive Kit</b>				
RS5LBSD-KIT-1	Servo-Drive Kit for LEGRABOX Trash Pull-Outs			

**BOTTOM MOUNT TRASH PULL-OUTS WITH SOFT-CLOSE**



**TWSC Series Double Trash Pull-Outs**



- Features a white polymer carriage with a wood insert
- Full-Extension Blum Tandem Soft-Close Slides
- 150 Lb. Weight Rating
- Includes white polymer/wood carriage, slides, trash bins, and door mounting brackets
- Lids sold separately (see page K-91)

Item #	Description	Product Dimensions
<b>Double Bin Trash Pull-Outs with Blum Tandem Soft-Close Slides</b>		
RSTWCSC-18DM-2	Double 35QT, Trash Pull-Out, White Bins	15-1/2"W x 22-1/2"D x 19"H
RSTWCSC-21DM-2	Double 35QT, Trash Pull-Out, White Bins	18-1/2"W x 22-1/2"D x 19"H
RSTWCSC-1850DM-2	Double 50QT, Trash Pull-Out, White Bins	15-1/2"W x 22-1/2"D x 23"H



**4WCSC Series Single & Double Trash Pull-Outs**



- Features a maple wood dovetail constructed carriage
- Full-Extension Blum Tandem Soft-Close Slides
- 110 Lb. Weight Rating
- Includes maple wood carriage, slides, trash bin(s), and door mounting brackets
- Lids sold separately (see page K-91)

Item #	Description	Product Dimensions
<b>Single Bin Trash Pull-Outs with Blum Tandem Soft-Close Slides</b>		
RS4WCSC-1535DM19-1	Single 35QT, Silver Bin, Reduced Depth	12"W x 18-5/8"D x 19-1/2"H
RS4WCSC-1535DM-1	Single 35QT, Silver Bin	12"W X 21-3/4"D X 19-1/2"H
RS4WCSC-1550DM-1	Single 50QT, Silver Bin	12"W X 21-3/4"D X 23-3/8"H
<b>Double Bin Trash Pull-Outs with Blum Tandem Soft-Close Slides</b>		
RS4WCSC-1835DM-2	Double 35QT, Silver Bins	15"W X 21-3/4"D X 20-3/8"H
RS4WCSC-1835DMND-2	Double 35QT, Silver Bins, for Inset Cabinets	15"W X 21-3/4"D X 20-3/8"H
RS4WCSC-2135DM-2	Double 35QT, Silver Bins	18"W x 21-3/4"D x 19-1/4"H
RS4WCSC-2150DM-2	Double 50QT, Silver Bins	18"W X 21-3/4"D X 24-1/4"H

A  
B  
C  
D  
E  
F  
G  
H  
I  
J  
K  
L  
M  
N  
O  
P  
Q  
R  
S  
T  
U  
V  
W  
X  
Y

A  
B  
C  
D  
E  
F  
G  
H  
I  
J  
K  
L  
M  
N  
O  
P  
Q  
R  
S  
T  
U  
V  
W  
X  
Y

## BOTTOM MOUNT TRASH PULL-OUTS WITH SOFT-CLOSE



### 4WCSD Series Double Trash Pull-Outs



- Features a maple wood dovetail constructed carriage
- Featuring Blum Servo-Drive, touch-to-open
- Full-Extension Blum Tandem Soft-Close Slides
- 110 Lb. Weight Rating
- Includes maple wood carriage, slides, trash bins, and door mounting brackets
- Lids sold separately (see page K-91)

Item #	Description	Product Dimensions
<b>Single Bin Trash Pull-Outs with Blum Tandem Soft-Close Slides and Servo-Drive Touch-To-Open</b>		
RS4WCSD-1535DM-1	Single 35QT, Trash Pull-Out, Silver Bins	12"W X 22-1/2"D X 19-1/2"H
RS4WCSD-1550DM-1	Single 50QT, Trash Pull-Out, Silver Bins	12"W X 22-1/2"D X 23-3/8"H
<b>Double Bin Trash Pull-Outs with Blum Tandem Soft-Close Slides and Servo-Drive Touch-To-Open</b>		
RS4WCSD-1835DM-2	Double 35QT, Trash Pull-Out, Silver Bins	15"W X 22-1/2"D X 19-1/2"H
RS4WCSD-2150DM-2	Double 50QT, Trash Pull-Out, Silver Bins	18"W X 22-1/2"D X 23-3/8"H

### Trash Pull-Outs with Walnut Carriages & Orion Gray Bins



Available in Single and Double 35 and 50 Quart



Pre-assembled door mount Orion Gray brackets



Item #	Description	Dimensions
<b>Single Trash Pull-Outs with Lid, Blum Movento Soft-Close, Walnut Carriages, Orion Gray Bin Finish</b>		
RS4WCWN-15DM1-SC	35 Quart	12"W x 22-1/8"D x 19-1/4"H
RS4WCWN-1550DM1-SC	50 Quart	12"W x 22-1/8"D x 23-3/8"H
<b>Double Trash Pull-Outs with Lid, Blum Movento Soft-Close, Walnut Carriages, Orion Gray Bin Finish</b>		
RS4WCWN-18DM2-SC	35 Quart	15"W x 22-1/8"D x 19-1/4"H
RS4WCWN-2150DM2-SC	50 Quart	15"W x 22-1/8"D x 23-3/8"H



**BOTTOM MOUNT TRASH PULL-OUTS WITH SOFT-CLOSE**

**4WC Series Single & Double Trash Pull-Outs**

- Solid maple carriage construction
- 150 Lb. Weight Rating
- Includes wood carriage, slides, trash bin(s) and door mounting brackets
- Lids sold separately (see page K-91)



Item #	Description	Product Dimensions
<b>Single Bin Trash Pull-Out with Full Extension Ball Bearing Standard-Close Slides</b>		
A RS4WC-15DM	Single 35QT, Trash Pull-Out, White Bin	11-1/4"W x 21-3/4"D x 19-1/4"H
<b>Double Bin Trash Pull-Out with Full Extension Ball Bearing Standard-Close Slides</b>		
B RS4WC-18DM2	Double 30QT, Trash Pull-Out, White Bins	14-1/4"W x 21-3/4"D x 19-1/4"H
<b>Double Bin Trash Pull-Outs with Blum Tandem Soft-Close Slides</b>		
C RS4WC-24DM2-SC	Double 30QT, Trash Pull-Out, Silver Bins	21"W x 21-7/8"D x 19-5/8"H



**5BBSC Series Recycling Trash Pull-Outs Triple 25QT, Trash Pull-Out**



- Features a metal carriage
- Full-Extension Soft-Close Slides
- 150 Lb. Weight Rating

Item #	Description	Product Dimensions
RS5BBSC-WMDM24-C	Blue/Green/Yellow Bins & One Machine Wash Canvas Bag	20"W X 22-1/4"D X 20-1/4"H
RS5BBSC-WMDM24-W	White Bins & One Machine Washable Canvas Bag	20"W X 22-1/4"D X 20-1/4"H



**SCB Series Double Trash Pull-Outs**



- Features a metal wire carriage
- 1" Over-Travel Ball Bearing Soft-Close Slide
- 80 Lb. Weight Rating (30Lb. Max Per Bin)
- Includes wood carriage, slides, and trash bins
- Lids and door mount brackets are sold separately (see page K-91)

Item #	Description	Product Dimensions
FYSCB15-2-35PT	Double 35QT, Trash Pull-Out, Platinum Bins	14-3/8"W x 23-1/8"D x 18-13/16"H
FYSCB15-2-35WH	Double 35QT, Trash Pull-Out, White Bins	14-3/8"W x 23-1/8"D x 18-13/16"H
FYPDMKTPT	Door Mount Kit, Frosted Nickel Finish	
FYPDMKTWH	Door Mount Kit, White Finish	

A  
B  
C  
D  
E  
F  
G  
H  
I  
J  
K  
L  
M  
N  
O  
P  
Q  
R  
S  
T  
U  
V  
W  
X  
Y

A  
B  
C  
D  
E  
F  
G  
H  
I  
J  
K  
L  
M  
N  
O  
P  
Q  
R  
S  
T  
U  
V  
W  
X  
Y

## BOTTOM MOUNT TRASH PULL-OUTS WITH SOFT-CLOSE



### USC Series Single & Double Trash Pull-Outs

- Features a aluminum/polymer carriage with solid bottom and backsplash
- Solid bottom and backsplash prevent debris from falling below/behind pull-out
- Full-Extension Soft-Close Slides
- 100 Lb. Weight Rating
- Includes aluminum/polymer carriage, slides, trash bin(s), and door mounting brackets
- Lids sold separately (see page K-92)



Item #	Description	Product Dimensions
<b>Single Bin Trash Pull-Outs with Blum Tandem Soft-Close Slides</b>		
FYUSC12-1-35PT	Single 35QT, Trash Pull-Out, Platinum Bin	11-13/16"W x 22-7/16"D x 19-3/16"H
FYUSC12-1-50PT	Single 50QT, Trash Pull-Out, Platinum Bin	11-13/16"W x 22-7/16"D x 23-1/4"H
<b>Double Bin Trash Pull-Outs with Blum Tandem Soft-Close Slides</b>		
FYUSC15-2-35PT	Double 35QT, Trash Pull-Out, Platinum Bins	14-13/16"W x 22-7/16"D x 19-3/16"H
FYUSC15-2-35WH	Double 35QT, Trash Pull-Out, White Bins	14-13/16"W x 22-7/16"D x 19-3/16"H
FYUSC18-2-50PT	Double 50QT, Trash Pull-Out, Platinum Bins	15-3/8"W x 23-1/4"D x 22-7/16"H
FYUSC18-2-50WH	Double 50QT, Trash Pull-Out, White Bins	15-3/8"W x 23-1/4"D x 22-7/16"H



### WUSC Series Double Trash Pull-Outs

- Features a wood carriage
- Full-Extension Soft-Close Slides
- 100 Lb. Weight Rating
- Includes wood carriage, slides, trash bins, and door mounting brackets
- Lids sold separately (see page K-92)



Item #	Description	Product Dimensions
FYWUSC15-2-35PT	Double 35QT, Trash Pull-Out, Platinum Bins	14-5/8"W x 22-3/8"D x 19-5/8"H
FYWUSC15-2-35WH	Double 35QT, Trash Pull-Out, White Bins	14-5/8"W x 22-3/8"D x 19-5/8"H



### PDMTM Series Double Trash Pull-Outs

- Features a multi-ply birch veneered plywood carriage
- Full Extension Ball Bearing Standard-Close Slides
- 100 Lb. Weight Rating
- Includes wood carriage, slides, trash bin(s) and door mounting brackets
- Lids sold separately (see page K-92)



Item #	Description	Product Dimensions
FYPDMTM15-2-35WH	Double 35QT, Trash Pull-Out, White Bins	15"W x 22-1/2"D x 17-1/2"H
FYPDMTM175-2-35WH	Double 35QT, Trash Pull-Out, White Bins	17-1/2"W x 22-1/2"D x 17-1/2"H

**BOTTOM MOUNT TRASH PULL-OUTS WITH SOFT-CLOSE**

**Majestic Trash Pull Out, Single Bin**

- Designed for 21" base cabinets
- Single 74 qt. stainless steel container (sold separately)
- Stainless steel carriage
- Full-extension with 1-5/8" over travel, ball-bearing, 400 lb. rated, concealed slides with SNAPTOGGLE® fasteners
- 25 newton Rev-A-Motion™ soft-open/soft-close assist
- 6-point door mounting with 3-axis trim adjustment
- Built-in door mount brackets
- Mounts to cabinet door and floor



RS5169-21DM-1SS



RS51-70-1SS

Item #	Description	Dimensions
<b>Majestic Single Trash Pull-Out, 74QT Stainless Steel Trash Bin Sold Separately</b>		
RS5169-21DM-1SS	Majestic Single Trash Pull-Out Carriage, Includes 400 Lbs Weight Rated Soft-Open/Soft Close Slides (Bin Sold Separately Below)	16-3/4"W x 22-3/4"D x 25-1/2"H
RS51-70-1SS	Majestic 74QT Trash Bin, 26 Gauge Stainless Steel Bin	11-5/8"W x 20-7/8"D x 24"H

**Majestic Trash Pull Out, Double Bins**

- Designed for 21" base cabinets
- Double 35 and 50 qt. polymer bins w/lids
- Stainless steel carriage
- Full-extension with 1-5/8" over travel, ball-bearing, 400 lb. rated, concealed slides with SNAPTOGGLE® fasteners
- 25 newton Rev-A-Motion™ soft-open/soft-close assist
- 6-point door mounting with 3-axis trim adjustment
- Built-in door mount brackets, mounts to cabinet door and floor



RS5169-21DM-2SS



RS51-35-218

Item #	Description	Dimensions
<b>Majestic Double Trash Pull-Out, 35QT &amp; 50QT Plastic Trash Bins Sold Separately</b>		
RS5169-21DM-2SS	Majestic Double Trash Pull-Out Carriage, Includes 400 Lbs Weight Rated Soft-Open/Soft Close Slides (Bin Sold Separately Below)	16-3/4"W x 22-3/4"D x 20-3/8"H (35QT Bin), 24-1/4"H (50QT Bin)
RS51-35-217	(2) 35QT Silver Bins (1-Green Lid & 1-Silver Lid)	14-1/4"W x 10-1/2"D x 17-7/8"H
RS51-35-218	(2) 35QT Black Bins (1-Green Lid & 1-Black Lid)	14-1/4"W x 10-1/2"D x 17-7/8"H
RS51-35-211	(2) 35QT White Bins (1-Green Lid & 1-White Lid)	14-1/4"W x 10-1/2"D x 17-7/8"H
RS51-50-217	(2) 50QT Silver Bins (1-Green Lid & 1-Silver Lid)	14-1/4"W x 10-1/2"D x 17-7/8"H
RS51-50-218	(2) 50QT Black Bins (1-Green Lid & 1-Black Lid)	14-1/4"W x 10-1/2"D x 17-7/8"H
RS51-50-211	(2) 50QT White Bins (1-Green Lid & 1-White Lid)	14-1/4"W x 10-1/2"D x 17-7/8"H

A  
B  
C  
D  
E  
F  
G  
H  
I  
J  
K  
L  
M  
N  
O  
P  
Q  
R  
S  
T  
U  
V  
W  
X  
Y

A  
B  
C  
D  
E  
F  
G  
H  
I  
J  
K  
L  
M  
N  
O  
P  
Q  
R  
S  
T  
U  
V  
W  
X  
Y

## BOTTOM MOUNT TRASH PULL-OUTS WITH SOFT-CLOSE

### Monster Trash Pull Out, Single Bin

- Designed for 21" base cabinets
- Single 74 qt. stainless steel container (sold separately)
- Diamond plate carriage
- Full-extension with 1-5/8" over travel, ball-bearing, 400 lb. rated, concealed slides with SNAPTOGGLE® fasteners
- 25 newton Rev-A-Motion™ soft-open/soft-close assist
- 6-point door mounting with 3-axis trim adjustment
- Built-in door mount brackets, mounts to cabinet door and floor



RS5159-21DM-1DP



RS51-70-1DP



Item #	Description	Dimensions
<b>Monster Single Trash Pull-Out, 74QT Stainless Steel Trash Bin Sold Separately</b>		
RS5159-21DM-1DP	Monster Single Trash Pull-Out Carriage, Includes 400 Lbs Weight Rated Soft-Open/Soft Close Slides (Bin Sold Separately)	16-3/4"W x 22-3/4"D x 25-1/2"H
RS51-70-1DP	Monster 74QT Trash Bin, 16 Gauge Aluminum Diamond Plated Bin	11-5/8"W x 20-7/8"D x 24"H

### Monster Trash Pull Out, Double Bins

- Designed for 21" base cabinets
- Double 35 and 50 qt. polymer bins w/lids
- Diamond plate carriage
- Full-extension with 1-5/8" over travel, ball-bearing, 400 lb. rated, concealed slides with SNAPTOGGLE® fasteners
- 25 newton Rev-A-Motion™ soft-open/soft-close assist
- 6-point door mounting with 3-axis trim adjustment
- Built-in door mount brackets, mounts to cabinet door and floor



RS5159-21DM-2DP



RS51-35-218

Item #	Description	Dimensions
<b>Monster Double Trash Pull-Out, 35QT &amp; 50QT Plastic Trash Bins Sold Separately</b>		
RS5159-21DM-2DP	Monster Double Trash Pull-Out Carriage, Includes 400 Lbs Weight Rated Soft-Open/Soft Close Slides (Bins Sold Separately)	16-3/4"W x 22-3/4"D x 20-3/8"H (35QT Bin), 24-1/4"H (50 QT Bin)
RS51-35-217	(2) 35QT Silver Bins (1-Green Lid & 1-Silver Lid)	14-1/4"W x 10-1/2"D x 17-7/8"H
RS51-35-218	(2) 35QT Black Bins (1-Green Lid & 1-Black Lid)	14-1/4"W x 10-1/2"D x 17-7/8"H
RS51-35-211	(2) 35QT White Bins (1-Green Lid & 1-White Lid)	14-1/4"W x 10-1/2"D x 17-7/8"H
RS51-50-217	(2) 50QT Silver Bins (1-Green Lid & 1-Silver Lid)	14-1/4"W x 10-1/2"D x 17-7/8"H
RS51-50-218	(2) 50QT Black Bins (1-Green Lid & 1-Black Lid)	14-1/4"W x 10-1/2"D x 17-7/8"H
RS51-50-211	(2) 50QT White Bins (1-Green Lid & 1-White Lid)	14-1/4"W x 10-1/2"D x 17-7/8"H

**TOP MOUNT TRASH PULL-OUTS WITH STANDARD-CLOSE**



**4WCTM Series Single & Double Trash Pull-Outs**

- Features a solid maple wood carriage
- Over-Travel Standard-Close Slides
- 150 Lb. Weight Rating
- Includes wood carriage, slides, trash bin(s), and door mounting brackets
- Single 35QT Trash Pull-Outs include a short polymer bin
- Lids sold separately (page K-91)



Item #	Description	Product Dimensions
<b>1-1/2" Face Frame, Top Mount Trash Pull-Outs</b>		
RS4WCTM-12DM1	Single 35QT, Trash Pull-Out, White Bin	12"W x 22-3/4"D x 17-7/8"H
RS4WCTM-1550DM-1	Single 50QT, Trash Pull-Out, White Bin	12"W x 23-1/4"D x 21-3/4"H
RS4WCTM-15DM2	Double 27QT, Trash Pull-Out, White Bins	12"W x 23-1/4"D x 17-3/4"H
RS4WCTM-18DM2	Double 35QT, Trash Pull-Out, White Bins	15"W x 22-1/2"D x 17-7/8"H
RS4WCTM-2150DM-2	Double 50QT, Trash Pull-Out, White Bins	18"W x 23-1/4"D x 21-3/4"H
RS4WCTM-1850DM-1	Single 50QT, Trash Pull-Out, White Bin	15"W X 23-1/4"D X 21-3/4"H
RS4WCTM-21DM2	Double 35QT, Trash Pull-Out, White Bins	18"W X 22-3/4"D X 17-7/8"H
RS4WCTM-24DM2	Double 35QT, Trash Pull-Out, White Bins	21"W X 22-3/4"D X 17-7/8"H
RS4WCTM-27-4	Quad 27QT, Trash Pull-Out, White Bins	24"W X 23-1/4"D X 18"H
<b>1-1/2" Face Frame - Reduced Depth, Top Mount Trash Pull-Outs</b>		
RS4WCTM-1516DM-1	Single 35QT, Trash Pull-Out, Silver Bin	12"W x 16-1/4"D x 18"H
RS4WCTM-1816DM-1	Single 35QT, Trash Pull-Out, Silver Bin	15"W x 16-1/4"D x 18"H
<b>1-5/8" Face Frame, Top Mount Trash Pull-Outs</b>		
RS4WCTM-12DM1-162	Single 35QT, Trash Pull-Out, White Bin	11-3/4"W x 22-3/4"D x 17-7/8"H
RS4WCTM-15DM2-162	Double 27QT, Trash Pull-Out, White Bins	11-3/4"W x 23-1/4"D x 17-7/8"H
RS4WCTM-18DM2-162	Double 35QT, Trash Pull-Out, White Bins	14-3/4"W x 22-3/4"D x 17-7/8"H
RS4WCTM-21DM2-162	Double 35QT, Trash Pull-Out, White Bins	17-3/4"W x 22-3/4"D x 17-7/8"H
RS4WCTM-24DM2-162	Double 35QT, Trash Pull-Out, White Bins	20-3/4"W x 22-3/4"D x 17-7/8"H
RS4WCTM-1818DM-1-1	Single 35QT, Trash Pull-Out, White Bin	14-3/4"W X 17-7/8"D X 17-7/8"H
<b>1-3/4" Face Frame, Top Mount Trash Pull-Outs</b>		
RS4WCTM12DM1-175	Single 35QT, Trash Pull-Out, White Bin	11-1/2"W x 22-1/4"D x 17-7/8"H
RS4WCTM18DM2-175	Double 35QT, Trash Pull-Out, White Bins	14-1/2"W x 22-1/4"D x 17-7/8"H
<b>Frameless, Top Mount Trash Pull-Outs</b>		
RS4WCTM-12DM-343FL	Single 35QT, Trash Pull-Out, White Bin	13-1/2"W x 22-3/4"D x 17-7/8"H
RS4WCTM1550DM343FL	Single 50QT, Trash Pull-Out, White Bin	13-1/2"W x 23-1/4"D x 21-3/4"H
RS4WCTM15DM2-343FL	Double 27QT, Trash Pull-Out, White Bins	13-1/2"W x 23-1/4"D x 17-3/4"H
RS4WCTM18DM2-419FL	Double 35QT, Trash Pull-Out, White Bins	16-1/2"W x 22-3/4"D x 17-7/8"H
RS4WCTM1850DM419FL	Double 50QT, Trash Pull-Out, White Bins	16-1/2"W x 23-1/4"D x 21-3/4"H
RS4WCTM-21DM2495FL	Double 50QT, Trash Pull-Out, Silver Bins	19-1/2"W X 23-1/4"D X 17-3/4"H
RS4WCTM-27-4-597-F	Quad 27QT, Trash Pull-Out, White Bins	23-1/2"W X 23-1/4"D X 17-3/4"H
<b>Inset</b>		
RS4WCTM-12INDM-1	Single 35QT, Trash Pull-Out, White Bins	12"W X 22-1/8"D X 17-7/8"H
RS4WCTM-18INDM-2	Double 35QT, Trash Pull-Out, White Bins	15"W X 22-1/8"D X 17-7/8"H
<b>Accessory</b>		
RS4WCTM-SP-KIT	Use for Custom Face Frame Installations	1-1/2"W x 22-7/16"D x 2-7/16"H

A  
B  
C  
D  
E  
F  
G  
H  
I  
J  
K  
L  
M  
N  
O  
P  
Q  
R  
S  
T  
U  
V  
W  
X  
Y

**A TOP MOUNT TRASH PULL-OUTS WITH SOFT-CLOSE**



**4WCTM-BBSC Series Single & Double Trash Pull-Outs**



- Features a solid maple wood carriage
- 1-1/2" Over-Travel Ball Bearing Soft-Close Slides
- 150 Lb. Weight Rating
- Includes wood carriage, slides, trash bin(s), and door mounting brackets
- Single 35QT Trash Pull-Outs include a short polymer bin
- Lids sold separately (see page K-91)

Item #	Description	Product Dimensions
RS4WCTM-12BBSCDM1	Single 35QT, Trash Pull-Out, Silver Bin	12"W x 22-3/4"D x 17-7/8"H
RS4WCTM1550BBSCDM1	Single 50QT, Trash Pull-Out, Silver Bin	12"W x 23-1/4"D x 21-3/4"H
RS4WCTM-15BBSCDM2	Double 27QT, Trash Pull-Out, Silver Bins	12"W x 23-1/4"D x 17-3/4"H
RS4WCTM-18BBSCDM2	Double 35QT, Trash Pull-Out, Silver Bins	15"W x 22-3/4"D x 17-7/8"H
RS4WCTM2150BBSCDM2	Double 50QT, Trash Pull-Out, Silver Bins	18"W x 23-1/4"D x 21-3/4"H



**4WCTM-RM Series Single & Double Trash Pull-Outs**



- Features a wood carriage with dovetail construction
- 1" Over-Travel Rev-A-Motion Soft-Open/Soft-Close Slides
- 150 Lb. Weight Rating
- Includes wood carriage, slides, trash bin(s), and door mounting brackets
- Unique adjustable bracket is designed for 1-1/2", 1-5/8", 1-3/4"
- Lids sold separately (see page K-91)

Item #	Description	Product Dimensions
RS4WCTM-RM-1835DM1	Single 35QT, Trash Pull-Out, Silver Bin	15-1/4"W x 21-3/4"D x 21"H
RS4WCTM-RM-1850DM1	Single 50QT, Trash Pull-Out, Silver Bin	15-1/4"W x 21-3/4"D x 24-3/4"H
RS4WCTM-RM-2135DM2	Double 35QT, Trash Pull-Out, Silver Bins	18-1/4"W x 21-3/4"D x 21"H
RS4WCTM-RM-2150DM2	Double 50QT, Trash Pull-Out, Silver Bins	18-1/4"W x 21-3/4"D x 24-3/4"H



**TSC Series Double Trash Pull-Outs**



- Features a multi-ply birch veneered plywood carriage
- 1" Over-Travel Ball Bearing Soft-Close Slides
- 100 Lb. Weight Rating
- Includes wood carriage, slides, trash bin(s), and door mounting brackets
- Lids sold separately (see page K-92)

Item #	Description	Product Dimensions
FYTSC15-2-35PT	Double 35QT, Trash Pull-Out, Platinum Bins	15"W X 23-3/16"D X 17-1/2"H
FYTSC15-2-35WH	Double 35QT, Trash Pull-Out, White Bins	15"W X 23-3/16"D X 17-1/2"H

**TOP MOUNT TRASH PULL-OUTS WITH SOFT-CLOSE**



A

**Steel Top Mount Trash Pull-Out w/Soft Close  
Frameless Cabinets**



- Rev-A-Shelf's 53TM Series
- Designed for Frameless Cabinets widths: 18", 24", 450mm, and 600mm
- Designed for Frameless Base Cabinets with 5/8", 3/4", 15mm, and 18mm Side Walls
- Power-coated metal frame w/pre-assembled door mount brackets
- 90 Lb. Rated Full-Extension Slides w/Soft-Close and 1-1/2" Over-Travel
- 8Qt Bins for Compost Material
- Includes a Built-In Metal Lid



B



C



D

Item#	Cabinet Application	Dimensions
<b>Steel Top Mount Trash Pull-Out w/Soft Close &amp; Built-In Metal Lid - (2) 35Qt Bins</b>		
A RS53TM1835GSCDM2FL	18" Frameless Cabinet	16-7/32" - 16-27/32"W x 21-11/16"D x 23"H
<b>Steel Top Mount Trash Pull-Out w/Soft Close &amp; Built-In Metal Lid - (2) 50Qt Bins</b>		
B RS53TM1850GSCDM2FL	18" Frameless Cabinet	16-7/32" - 16-27/32"W x 21-11/16"D x 23"H
<b>Steel Top Mount Trash Pull-Out w/Soft Close &amp; Built-In Metal Lid - (1) 35Qt Bin &amp; (2) 8Qt Bins</b>		
C RS53TM-18GSCDM3-FL	18" Frameless Cabinet	16-7/32" - 16-27/32"W x 21-11/16"D x 23"H
<b>Steel Top Mount Trash Pull-Out w/Soft Close &amp; Built-In Metal Lid - (2) 35Qt Bins &amp; (2) 8Qt Bins</b>		
D RS53TM-24GSCDM4-FL	24" Frameless Cabinet	22-1/8" - 22-3/4"W x 21-11/16"D x 23"H



Single 50 Qt. Top Mount

Double 50 Qt. Top Mount

**Top Mount Trash Pull-outs  
w/Walnut Carriages &  
Orion Gray Bins**



- Features patented Rev-A-Motion Soft-open/Soft-close slide system
- Rear adjustable mounting bracket and pre-assembled door mount

Item #	Description	Dimensions	Cabinet Application
<b>Single Top Mount Trash Pull-Out with Rev-A-Motion Soft-Open / Soft-Close, Walnut Carriages and Orion Gray Bins</b>			
RS4WCTMWNRM1850DM1	50 Quart	15-1/4"W x 21-3/4"D x 24-3/4"H	Frameless Cabinet Min. Wall to Wall: 15-1/4"W
<b>Double Top Mount Trash Pull-Out with Rev-A-Motion Soft-Open / Soft-Close, Walnut Carriages and Orion Gray Bins</b>			
RS4WCTMWNRM2150DM2	50 Quart	18-1/4"W x 21-3/4"D x 24-3/4"H	Frameless Cabinet Min. Wall to Wall: 18-1/4"W

**A COMPOST PULL-OUTS**

**Compo+ Pull-Outs**

- Bottom mount carriages offered in wire, aluminum, or maple
- Available in (4) color options: black, green, orion gray, or white
- Compo+ bins have a 6-gallon capacity
- Odor reducing mechanism that opens when the lid is raised and seals when the lid is closed
- A removable no-mess waste carriage inside the the Compo+ bin
- (12) compostable liners
- (2) carbon filters that eliminate odors
- Air vent to help speed the compost process



**How It Works**  
(Lid opening and closing - will open and close bag)



	<b>Black Bin Item #</b>	<b>Green Bin Item #</b>	<b>Orion Gray Bin Item #</b>	<b>White Bin Item #</b>	<b>Description</b>
<b>RV White Wire Bottom Mount Compost Pull-Out w/Full Extension Slides, Size: 12"W x 16"D x 18-3/4"H</b>					
A	RSRV-1216-CKBK-1	RSRV-1216-CKGR-1	RSRV-1216-CKOG-1	RSRV-1216-CKWH-1	(1) Compo+ Bin
<b>Aluminum Bottom Mount Compost Pull-Out w/Soft-Close Slides, Size: 10-13/16"W x 18"D x 19-5/16"H</b>					
B	RS5349-15CKBK-1	RS5349-15CKGR-1	RS5349-15CKOG-1	RS5349-15CKWH-1	(1) Compo+ Bin
<b>Aluminum Bottom Mount Compost Pull-Out w/Soft-Close Slides, Size: 14-13/16"W x 22-3/16"D x 19-1/16"H</b>					
C	RS5349-18CKBK-2	RS5349-18CKGR-2	RS5349-18CKOG-2	RS5349-18CKWH-2	(1) Compo+ Bin & (1) 35QT Regular White Trash Bin
<b>Maple Bottom Mount Compost Pull-Out w/Soft-Close Slides, Size: 12"W x 18-5/8"D x 19-1/2"H</b>					
D	RS4WCSC-CKBK-1	RS4WCSC-CKGR-1	RS4WCSC-CKOG-1	RS4WCSC-CKWH-1	(1) Compo+ Bin
<b>Maple Bottom Mount Compost Pull-Out w/Soft-Close Slides, Size: 15"W x 21-3/4"D x 20-3/8"H</b>					
E	RS4WCSC-1835CKBK-2	RS4WCSC-1835CKGR-2	RS4WCSC-1835CKOG-2	RS4WCSC-1835CKWH-2	(1) Compo+ Bin & (1) 35QT Regular White Trash Bin



<b>Accessories</b>	
<b>Item #</b>	<b>Description</b>
F	RSRVDM Heavy Duty Door Mount Kit
G	RSCP-BAGROLL-1 Replacement Compost Bags (1 Roll has 12 Bags)
H	RSCP-FILTER-1 Replacement Charcoal Filter (2 Filters Per Pack)



## SPECIALTY TRASH PULL-OUTS

### Sink Base Trash Pull-Out w/Soft-Close



- Rev-A-Shelf's 5SBWC Series
- Designed for 24" and larger sink base cabinets
- Full-extension, under mount, 75 lb. rated, concealed slides with soft-close
- Mounts to cabinet floor
- Door mounting kit sold separately



A



B

Item #	Description	Dimensions
<b>Sink Base Trash Pull-Outs w/Soft-Close</b>		
RS5SBWC-815S-1	(1) 15 Liter Sliver Bin (White Lid) & (1) 8 Liter Silver Bin (Green Lid),	8-15/16"W x 18-5/8"D x 14-1/4"H
RS5SBWCC-8S-1	(1) 8 Liter Silver Bin (Green Lid) & (2) 1 Liter Spray Bottles	8-15/16"W x 18-5/8"D x 14-1/4"H



A



B

### Top Mount Trash Pull-Out With Standard Close



#### Double Stainless Steel Bins In Limited Space Application

- Rev-A-Shelf 8-785 Series trash pull-outs are designed for under sink applications and fit conveniently in limited space applications
- Fully assembled and install with four screws
- Unit has 75 lb. weight capacity
- RS8785-30-DM2SS includes a door mount bracket
- Waste bins are stainless steel and have built in handle

	Item#	Dimensions	Slide Finish/Weight Rating	Bin Description
<b>Double Stainless Steel Bin - Under Sink Mount, Full Extension Slide</b>				
A	RS8785-30-2SS	10-1/4"W x 18-3/4"D x 15-3/16"H	Zinc/75 lb.	(1) 10 Liter, (1) 20 Liter, No Lid
<b>Double Stainless Steel Bin - Full Extension Slide With Door Mount</b>				
B	RS8785-30-DM2SS	10-1/4"W x 18-3/4"D x 15-3/16"H	Zinc/75 lb.	(1) 10 Liter, (1) 20 Liter, No Lid

A  
B  
C  
D  
E  
F  
G  
H  
I  
J  
K  
L  
M  
N  
O  
P  
Q  
R  
S  
T  
U  
V  
W  
X  
Y

## SPECIALTY TRASH-PULL-OUTS



RS8-010212-14  
RS8-010412-15  
RS8-010314-15  
RS8-700411-20

### Pivot Plastic & Stainless Steel Bins



- Waste containers open with door and feature self opening/closing lid
- For minimum interior lid clearance add 4" to product height dimension
- Includes: Inner polymer container with built-in handle

Item#	Dimensions	Min. Opening Width	Bin Description
RS8-010212-14	11"W x 10-1/2"D x 17-1/8"H	13-3/4"	White Lacquer 14 Liter, w/Lid
RS8-010412-15	13-3/8"W x 11-7/8"D x 18-1/2"H	14-3/4"	White Lacquer 15 Liter, w/Lid
RS8-010314-15	13-3/8"W x 11-7/8"D x 15-3/16"H	13-3/4"	Stainless Steel 15 Liter, w/Lid
RS8-700411-20	15-3/4" W x 7-1/4" D x 18"H	16-1/4"	White Plastic 20 Liter, w/Lid

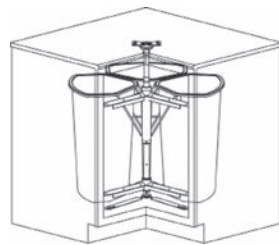

### 3 Bin Corner Recycling Center



- KV RRC Series specialty corner recycling center
- 32 Quart, No Lid
- White, Plastic
- Unit rotates 360°
- Designed to fit in 36" base corner cabinet
- Installs with 8 screws

Item#	Min. Cabinet Width & Opening	Post Height Range	Door Mount
FYRRC28K-W	14-3/8" / 21"	28-1/2" to 30-1/2"	No Door Mount Hardware
FYRRC28PT-W	14-3/8" / 21"	25" to 33"	With Door Mount Hardware



### Plastic Door Mounted Bin



- KV DWB975 Series door mounted trash pull-out
- Waste bins are available in white only
- Installs easily with only two screws
- Removable bin mounts on white wire frame

Item#	Dimensions	Bin Description
FYDWB975-W	9-1/2" W x 7"D x 11-1/8"H	White, 9 qt., No Lid

**REPLACEMENT ACCESSORIES - REV-A-SHELF**

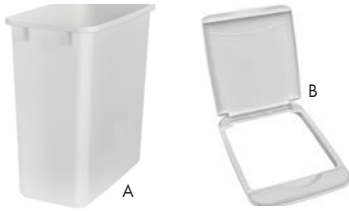

**Bins, Lids & Door Mount Kits**



Important Note: Lids will add to the height of the waste containers. It is recommended adding 1" of height to the product you are using. Take this into account when measuring your cabinet.

Replacement Plastic Waste Bins				
	Item#	Bin Size	Bin Capacity	Bin Color
A	RSRV20W	8-3/8"W x 14-1/4"D x 15"H	20 qt.	White
	RSRV27W	11"W x 10-7/8"D x 17-3/4"H	27 qt.	White
	RSRV-1024-17-52	11"W x 10-7/8"D x 17-3/4"H	27 qt.	Silver
	RS6700-61-A	9-3/8"W x 15-3/8"D x 17-7/8"H	30 qt.	Almond
	RS6700-61-W	9-3/8"W x 15-3/8"D x 17-7/8"H	30 qt.	White
	RSRV35W	14-3/8"W x 10-1/2"D x 17-7/8"H	35 qt.	White
	RSRV35A	14-3/8"W x 10-1/2"D x 17-7/8"H	35 qt.	Almond
	RSRV35-12-52	14-3/8"W x 10-1/2"D x 17-7/8"H	35 qt.	Champagne
	RSRV35-17-52	14-3/8"W x 10-1/2"D x 17-7/8"H	35 qt.	Silver
	RSRV50W	10-3/4"W x 14-3/4"D x 21-3/4"H	50 qt.	White
	RSRV-50-12-52	10-3/4"W x 14-3/4"D x 21-3/4"H	50 qt.	Champagne
	RSRV-50-17-52	10-3/4"W x 14-3/4"D x 21-3/4"H	50 qt.	Silver
	RS5349-SS	10-1/2"W x 14-7/16"D x 17-5/8"H	32 qt.	Stainless Steel

RS4WCTM Series Replacement 4.25 QT Bins for 4WCTM Series				
Item # / White	Item # / Almond	Item # / Silver	Bin Size	Bin Capacity
RS4TMBIN-6	RS4TMBIN-15-6	RS4TMBIN-17-6	10-3/8"W x 7-3/8"D x 6-3/8"H	4.25 qt.

Lids				
	Item#	Lid Size	Fits Bin Size	Lid Color
B	RSRV-35-LID-1	10-11/32"W x 14-1/8"D x 7/8"H	35 qt.	White
	RSRV-35-LID-12-1	10-11/32"W x 14-1/8"D x 7/8"H	35 qt.	Champagne
	RSRV-35-LID-17-1	10-11/32"W x 14-1/8"D x 7/8"H	35 qt.	Silver
	RSRV-35-LID-18-1	10-11/32"W x 14-1/8"D x 7/8"H	35 qt.	Black
	RSRV-35-LID-G-1	10-11/32"W x 14-1/8"D x 7/8"H	35 qt.	Green
	RSRV-50-LID-1	10-11/16"W x 14-3/4"D x 7/8"H	50 qt.	White
	RSRV-50-LID-12-1	10-11/16"W x 14-3/4"D x 7/8"H	50 qt.	Champagne
	RSRV-50-LID-17-1	10-11/16"W x 14-3/4"D x 7/8"H	50 qt.	Silver
	RSRV-50-LID-G-1	10-11/16"W x 14-3/4"D x 7/8"H	50 qt.	Green

Heavy Duty Door Mount Kits, RV Series			
	Item#	Slide Weight Rating	Finish
C	RSRVDM	(2) Product Members, (1) Set-Door Brackets (1 Left & 1 Right), (2) 1/4" X 1/2" Bolts, (2) Bolts w/Washers, (4) #10x1/2" Truss Head Screws, (4) Nylock Nuts	White
	RSRV-DM17-KIT	(2) Product Members, (1) Set-Door Brackets (Left & Right), (2) 1/4" X 1/2" Bolts, (2) Bolts w/Washers, (4) #10x1/2" Truss Head Screws, (4) Nylock Nuts	Silver Epoxy



A  
B  
C  
D  
E  
F  
G  
H  
I  
J  
K  
L  
M  
N  
O  
P  
Q  
R  
S  
T  
U  
V  
W  
X  
Y

**A REPLACEMENT ACCESSORIES - KV**

**Plastic Waste Bins, Lids & Door Mount Kits**

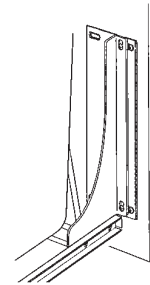

**Important Note:** These lids will add to the height of the waste containers. It is recommended adding 3/4" of height to the product you are using. Take this into account when measuring your cabinet.

Replacement Plastic Waste Bins				
	Platinum Item#	White Item #	Bin Size	Bin Capacity
A	FYQT20PB-PT	FYQT20PB-WH	14-15/16"W X 7-1/4"D X 16"H	20 qt.
	-	FYQT27PB-W	11-7/16"W X 11-7/16"D X 17-3/4"H	27 qt.
	FYQT35PB-PT	FYQT35PB-WH	14-15/16"W X 9-5/16"D X 17-1/2"H	35 qt.
	FYQT50PB-P	FYQT50PB-W	15-3/8"W X 11-1/8"D X 21-5/8"H	50 qt.

Lids				
	Platinum Item#	White Item #	Lid Size	Fits Bin Size
B	FYQT20LB-PT	FYQT20LB-WH	14-1/2"W X 7-7/16"D X 3/4"H	20 qt.
	FYQT35LB-PT	FYQT35LB-WH	14-1/2"W X 9-9/16"D X 3/4"H	35 qt.

Heavy Duty Door Mount Kits Only- PSW Series			
	Item#	Kit Includes	Finish
C	FYPDMKTWH	Instructions and hardware	White
	FYPDMKTPT	Instructions and hardware	Frosted Nickel



**MORE TRASH PULL-OUTS!**

Available online at: [www.wurthbaersupply.com](http://www.wurthbaersupply.com)  
or scan code using the Würth Baer Supply app.



**FULL CIRCLE LAZY SUSANS, PLASTIC**



**Full Circle Shaped  
Plastic Lazy Susans, Lazy Daisy  
Two & Three Shelf Sets**



- Rev-A-Shelf's Economy Line, Lazy Daisy
- Independently Rotating
- Features snap pin hardware for easy installation
- Unique ribbed tray surface provides increased stability
- Two shelf set with telescoping shaft for interior cabinet heights of 26"-31"
- Three shelf set with telescoping shaft for interior cabinet heights of 34"-41"

	Item#	Description	Shelf Size
<b>Two &amp; Three Shelf Sets (Includes Hardware)</b>			
A	RSLD2062-18-11-1	2 Shelf Set	18" Dia.
	RSLD2062-24-11-1	2 Shelf Set	24" Dia.
	RSLD2062-28-11-1	2 Shelf Set	28" Dia.
	RSLD2062-32-11-1	2 Shelf Set	32" Dia.
B	RSLD2063-1836-11-1	3 Shelf Set	18" Dia.



**Full Circle Shaped  
Plastic Lazy Susans, Value Line  
Two & Three Shelf Sets**



- Rev-A-Shelf's Value Line-3000 Series
- Independently Rotating
- Made of double wall polymer and sturdy rib construction for maximum strength
- Molded polymer hubs and steel shafts with "Twist-N-Lock" telescoping post
- Two shelf set with a telescoping shaft for interior cabinet heights of 26" to 31"
- Three shelf set with telescoping shaft for interior cabinet heights of 31" - 38"
- Three shelf set with a telescoping shaft for interior cabinet heights of 38" to 46"
- 1" H shelf lip

	Item#	Description	Shelf Size
<b>2 &amp; 3 Shelf Sets (Includes Hardware)</b>			
A	RS3072-18-11-52	2 Shelf Set w/Hardware	18" Dia.
	RS3072-20-11-52	2 Shelf Set w/Hardware	20" Dia.
	RS3072-24-11-52	2 Shelf Set w/Hardware	24" Dia.
	RS3072-28-11-52	2 Shelf Set w/Hardware	28" Dia.
B	RS3073-18-11-531	3 Shelf Set 31"- 38" Inner Cab. Height w/Hardware	18" Dia.
	RS3073-20-11-531	3 Shelf Set 31"- 38" Inner Cab. Height w/Hardware	20" Dia.
	RS3073-18-11-536	3 Shelf Set 38"- 46" Inner Cab. Height w/Hardware	18" Dia.
	RS3073-20-11-536	3 Shelf Set 38"- 46" Inner Cab. Height w/Hardware	20" Dia.

A  
B  
C  
D  
E  
F  
G  
H  
I  
J  
K  
L  
M  
N  
O  
P  
Q  
R  
S  
T  
U  
V  
W  
X  
Y

A  
B  
C  
D  
E  
F  
G  
H  
I  
J  
K  
L  
M  
N  
O  
P  
Q  
R  
S  
T  
U  
V  
W  
X  
Y

## FULL CIRCLE LAZY SUSANS, PLASTIC

### Full Circle Shaped Plastic Lazy Susans, Premium Two Shelf Sets, Three Shelf Sets & Bulk Packs



- Rev-A-Shelf 6001, 6012 and 6013 Series
- Features a 3/4" zinc diameter shaft for durability
- 2 shelf set w/telescoping shaft for interior cabinet heights of 24" - 31"
- 3 shelf set w/telescoping shaft for interior cabinet height of 38" - 46"
- 1" H shelf lip
- **Dependently Rotating**

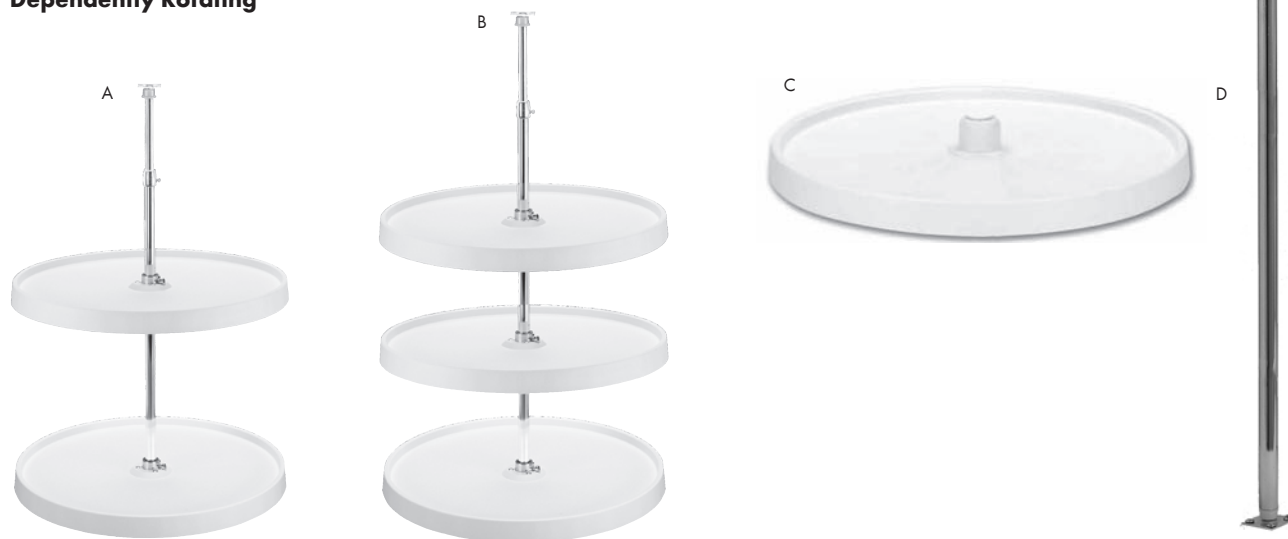

	White Item#	Almond Item#	Description	Shelf Size	Sets per Box
<b>2 &amp; 3 Shelf Sets (Includes Hardware)</b>					
A	RS6012-18-11-52	RS6012-18-15-52	Two Shelf Set	18" Dia.	1
	RS6012-20-11-52	RS6012-20-15-52	Two Shelf Set	20" Dia.	1
	RS6012-24-11-52	RS6012-24-15-52	Two Shelf Set	24" Dia.	1
	RS6012-28-11-52	RS6012-28-15-52	Two Shelf Set	28" Dia.	1
B	RS6013-18-11-526	RS6013-18-15-526	Three Shelf Set	18" Dia.	1
	RS6013-20-11-526	RS6013-20-15-526	Three Shelf Set	20" Dia.	1
<b>Single Shelf Only - Bulk Pack</b>					
C	RS6001-18-11-4	RS6001-18-15-4	Single Shelf - Bulk	18" Dia.	12
	RS6001-20-11-4	RS6001-20-15-4	Single Shelf - Bulk	20" Dia.	12
	RS6001-24-11-4	RS6001-24-15-4	Single Shelf - Bulk	24" Dia.	12
	RS6001-28-11-4	RS6001-28-15-4	Single Shelf - Bulk	28" Dia.	12

	Item #	Description	Sets per Box
<b>Telescoping Shafts</b>			
D	RS6022-04-4	Tele. Shaft (For 2 Shelf Set) 24" - 31"H Adj.	6
	RS6022-04-426	Tele. Shaft (For 3 Shelf Set) 38" - 46"H Adj.	4

**FULL CIRCLE LAZY SUSANS, PLASTIC**

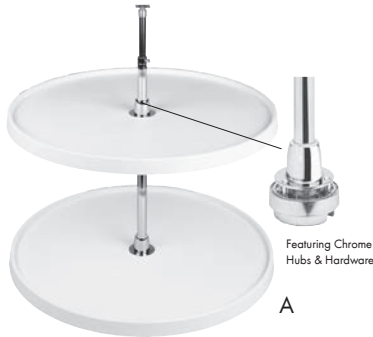

**Full Circle Shaped Plastic Lazy Susans, Premium Two & Three Shelf Sets**



- Rev-A-Shelf 6072/6073 Series best performing plastic shelf unit incorporating 5" post and pivot chrome plated hardware set for a smooth and finished look
- Two shelf set with telescoping shaft for interior cabinet heights of 26" - 32"
- Three shelf set with telescoping shaft for interior cabinet heights of 28" - 46"
- 1" dia. chrome plated shaft with height adjustments
- Shelf lip is 1" high
- **Independently Rotating**

	White Item #	Almond Item #	Description	Shelf Size
<b>2-Shelf Sets (Includes Hardware &amp; Telescoping Shaft 26"-32")</b>				
A	RS6072-16-11-52	RS6072-16-15-52	2-Shelf Set w/Hardware	16" Dia.
	RS6072-18-11-52	RS6072-18-11-52	2-Shelf Set w/Hardware	18" Dia.
	RS6072-20-11-52	RS6072-20-15-52	2-Shelf Set w/Hardware	20" Dia.
	RS6072-24-11-52	RS6072-24-15-52	2-Shelf Set w/Hardware	24" Dia.
	RS6072-28-11-52	RS6072-28-15-52	2-Shelf Set w/Hardware	28" Dia.
	RS6072-32-11-52	RS6072-32-15-52	2-Shelf Set w/Hardware	32" Dia.
<b>3-Shelf Sets (Includes Hardware &amp; Telescoping Shaft 28"-46")</b>				
B	RS6073-18-11-536	RS6073-18-15-536	3-Shelf Set w/Hardware	18" Dia.
	RS6073-20-11-536	RS6073-20-15-536	3-Shelf Set w/Hardware	20" Dia.

**Independent Rotating, Plastic Two & Three Shelf Sets**

- Made of double wall White polymer and sturdy rib construction for maximum strength
- Shelf lip is 1" high
- Two shelf sets have a post height range of 25-1/2" - 31-1/2"
- Three shelf sets have a post height range of 35-1/2" - 40-1/4"
- Pack includes shelves, one post, installation template and hardware



	Item#	Description	Shelf Size
A	FYPFN20ST-W	Two Shelf Set w/Hardware	20" Dia.
	FYPFN28ST-W	Two Shelf Set w/Hardware	28" Dia.
	FYPFN32ST-W	Two Shelf Set w/Hardware	32" Dia.
B	FYPFN18S3T-W	Three Shelf Set w/Hardware	18" Dia.
	FYPFN20S3T-W	Three Shelf Set w/Hardware	20" Dia.

A  
B  
C  
D  
E  
F  
G  
H  
I  
J  
K  
L  
M  
N  
O  
P  
Q  
R  
S  
T  
U  
V  
W  
X  
Y

A  
B  
C  
D  
E  
F  
G  
H  
I  
J  
K  
L  
M  
N  
O  
P  
Q  
R  
S  
T  
U  
V  
W  
X  
Y

## FULL CIRCLE LAZY SUSANS, WOOD

### Full Circle Shaped Wood Lazy Susans, Lazy Daisy Single Shelf w/Bearing, Two Shelf Sets & Three Shelf Sets



- Rev-A-Shelf's Economy Line, Lazy Daisy Banded Wood Series
- Independently Rotating
- 5/8" W x 2"H Maple plywood rim with 5/8" thick bottom
- Single shelf with steel bearing attached offered in single and bulk packs
- Two shelf set with telescoping shaft for interior cabinet heights of 26" - 31"
- Three shelf set with telescoping shaft for interior cabinet heights of 38" - 46"
- LD4BW-062 Series includes RAS "Value Line" hardware: plastic hubs, plastic top/bottom brackets, plastic shelf supports and zinc plated twist/lock shaft
- LD4BW-001 Series Trays include a steel bearing that has a sub panel attached and that sub panel has an access hole for easy installation



Single Shelf with Steel Bearing Back view



	Item#	Description	Shelf Size	Box Qty
<b>Single Shelf with Steel Bearings</b>				
A	RSLD4BW-001-18SB-1	Single Shelf with Steel Bearing (Without Stop)	18" Dia.	1
	RSLD4BW-001-20SB-1	Single Shelf with Steel Bearing (Without Stop)	20" Dia.	1
	RSLD4BW-001-24SB-1	Single Shelf with Steel Bearing (Without Stop)	24" Dia.	1
	RSLD4BW-001-28SB-1	Single Shelf with Steel Bearing (Without Stop)	28" Dia.	1
	RSLD4BW-001-32SB-1	Single Shelf with Steel Bearing (Without Stop)	32" Dia.	1
<b>Single Shelf With Attached Steel Bearings - Bulk Packs</b>				
A	RSLD4BW-001-20SB-8	Single Shelf with Steel Bearing - Bulk Pack	20" Dia.	8
	RSLD4BW-001-20SB40	Single Shelf with Steel Bearing - Bulk Pack	20" Dia.	40
	RSLD4BW-001-28SB-8	Single Shelf with Steel Bearing - Bulk Pack	28" Dia.	8
	RSLD4BW-001-28SB20	Single Shelf with Steel Bearing - Bulk Pack	28" Dia.	20
	RSLD4BW-001-32SB-8	Single Shelf with Steel Bearing - Bulk Pack	32" Dia.	8
	RSLD4BW-001-32SB20	Single Shelf with Steel Bearing - Bulk Pack	32" Dia.	20
<b>2 &amp; 3 Shelf Sets (Includes Hardware)</b>				
B	RSLD4BW-062-18-1	Two Shelf Set w/Hardware	18" Dia.	1
	RSLD4BW-062-20-1	Two Shelf Set w/Hardware	20" Dia.	1
	RSLD4BW-062-24-1	Two Shelf Set w/Hardware	24" Dia.	1
	RSLD4BW-062-28-1	Two Shelf Set w/Hardware	28" Dia.	1
	RSLD4BW-062-32-1	Two Shelf Set w/Hardware	32" Dia.	1
C	RSLD4BW-063-1836-1	Three Shelf Set w/Hardware	18" Dia.	1
	RSLD4BW-063-2036-1	Three Shelf Set w/Hardware	20" Dia.	1



## FULL CIRCLE LAZY SUSANS, WOOD

### Full Circle Shaped Wood Lazy Susan Blanks, Premium Single Shelf & Bulk Packs

- Trays are not drilled with a hole
- Independently Rotating
- Aluminum swivel bearing sold separately
- Sold In: Single Trays & Bulk Packs (8 Trays Per Pack)



Each Item #	Bulk Item # (8-Per Pack)	Description	Shelf Size
<b>Single Shelf Only, Not Drilled &amp; No Hardware</b>			
RS4WLS001-18-52	RS4WLS001-18-8	Full Circle Single Shelf Only	18" Dia.
RS4WLS001-20-52	RS4WLS001-20-8	Full Circle Single Shelf Only	20" Dia.
RS4WLS001-22-52	RS4WLS001-22-8	Full Circle Single Shelf Only	22" Dia.
RS4WLS001-28-52	RS4WLS001-28-8	Full Circle Single Shelf Only	28" Dia.
RS4WLS001-32-52	RS4WLS001-32-8	Full Circle Single Shelf Only	32" Dia.
<b>Aluminum Swivel Bearings</b>			
RS4B-7-1	RS4B-7-8	Alu. Bottom Mount Swivel Bearing, without stop	7" Dia.
RS4B-10-1	RS4B-10-8	Alu. Bottom Mount Swivel Bearing, without stop	10" Dia.



### Full Circle Shaped Wood Lazy Susans w/Aluminum Bearing, Premium Single Shelf & Bulk Packs

- Kit Includes (1) Wood Full Circle Lazy Susan Shelf and (1) Attached Aluminum Swivel Bearing without Stop
- Independently Rotating
- 10", 18", & 20" diameter shelves include 7" attached aluminum swivel bearing
- 28" & 32" diameter shelves include 10" attached aluminum swivel bearing
- Sold In: Single Packs & Bulk Packs (8 Trays Per Pack)



Each Item #	Bulk Item # (8-Per Pack)	Description	Shelf Size
RS4WLS001-10-B52	-	Single Shelf w/Aluminum Bearing (Without Stop)	10" Dia.
RS4WLS001-18-B52	RS4WLS001-18-B8	Single Shelf w/Aluminum Bearing (Without Stop)	18" Dia.
RS4WLS001-20-B52	RS4WLS001-20-B8	Single Shelf w/Aluminum Bearing (Without Stop)	20" Dia.
RS4WLS001-28-B52	RS4WLS001-28-B8	Single Shelf w/Aluminum Bearing (Without Stop)	28" Dia.
RS4WLS001-32-B52	RS4WLS001-32-B8	Single Shelf w/Aluminum Bearing (Without Stop)	32" Dia.

A  
B  
C  
D  
E  
F  
G  
H  
I  
J  
K  
L  
M  
N  
O  
P  
Q  
R  
S  
T  
U  
V  
W  
X  
Y

**FULL CIRCLE LAZY SUSANS, WOOD**



**Full Circle Shaped Wood Lazy Susans, Premium Bulk Packs**



- 1-5/8" Solid Wood Frame, Finger Joint, 5/8" Thick Maple Bottom
- Independently Rotating
- Shelf Drilled for Rev-A-Shelf Hardware
- Hardware Sold Separately

Bulk Item #	Description	Shelf Size
<b>Bulk Pack (8-Per Pack) Shelf Only, Drilled for Rev-A-Shelf's Hardware</b>		
RS4WLS041-18-8	Full Circle Shelves are drilled for RAS hardware	18" Dia.
RS4WLS041-20-8	Full Circle Shelves are drilled for RAS hardware	20" Dia.
RS4WLS041-28-8	Full Circle Shelves are drilled for RAS hardware	28" Dia.
RS4WLS041-32-8	Full Circle Shelves are drilled for RAS hardware	32" Dia.
<b>Hardware (4-Per Pack)</b>		
RS4WLS6072-04-4	Telescoping Shaft, Adjustment 26" - 32"H	

**Full Circle Shaped Wood Lazy Susans, Premium Two & Three Shelf Sets**



- 1-5/8" Solid Wood Frame, Finger Joint, 5/8" Thick Maple Bottom
- Independently Rotating
- Two Shelf Set Includes Telescoping Shaft, Adj 26"-32"H
- Three Shelf Set Includes Telescoping Shaft, Adj 38"-46"H

	Item #	Description	Shelf Size
<b>2-Shelf Set</b>			
A	RS4WLS072-18-52	2-Shelf Set with hardware	18" Dia.
	RS4WLS072-20-52	2-Shelf Set with hardware	20" Dia.
	RS4WLS072-22-52	2-Shelf Set with hardware	22" Dia.
	RS4WLS072-28-52	2-Shelf Set with hardware	28" Dia.
	RS4WLS072-32-52	2-Shelf Set with hardware	32" Dia.
<b>3-Shelf Set</b>			
B	RS4WLS073-18-536	3-Shelf Set with hardware	18" Dia.
	RS4WLS073-20-536	3-Shelf Set with hardware	20" Dia.

**FULL CIRCLE LAZY SUSANS, WOOD**

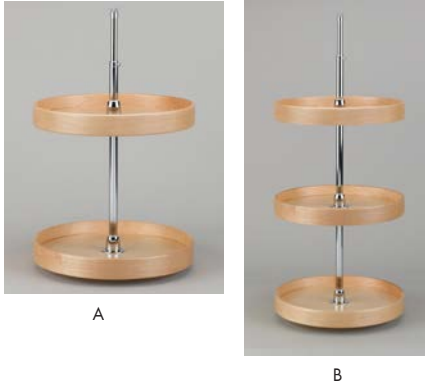

**Full Circle Shaped Wood Lazy Susans, Lazy Daisy Premium Two & Three Shelf Sets**



- Rev-A-Shelf's Premium Line, Lazy Daisy Natural Wood Series
- Independently Rotating
- Steam bent rim
- Doweled (2) butt joint
- Tray size: 1/2" W x 2-3/8"H with 5/8" thick maple plywood bottoms
- 5/8" thick maple plywood bottoms

	Item#	Description	Shelf Size
<b>Two &amp; Three Shelf Sets (Includes Hardware)</b>			
A	RSLD4NW-072-18-1	Two Shelf Set	18" Dia.
	RSLD4NW-072-24-1	Two Shelf Set	24" Dia.
	RSLD4NW-072-28-1	Two Shelf Set	28" Dia.
	RSLD4NW-072-32-1	Two Shelf Set	32" Dia.
B	RSLD4NW-073-1836-1	Three Shelf Set	18" Dia.

A  
B  
C  
D  
E  
F  
G  
H  
I  
J  
K  
L  
M  
N  
O  
P  
Q  
R  
S  
T  
U  
V  
W  
X  
Y



**Full Circle Shaped Wood Lazy Susan w/Pull-Out Drawers, Premium Two Shelf Set**



- 1/2" thick multi plywood with a 1" high solid wood, finger joint rim
- Shelves are UV-cured clear coat finished
- Shelf sets feature two center pull out drawers with 75 lb. soft close slides
- Eco friendly frosted nickel fence railing 3-7/8" H
- Two shelf set has a telescoping shaft for interior cabinet heights of 25" to 30"

Item#	Shelf Size
FYSDS-FR-28-FNW	28" Dia.

Rotates 105° right or left



**Full Circle Shaped Wood Lazy Susan, Premium Single Shelf w/Bearing**



- 10" Diameter, Perfect for 12" deep cabinets
- Independently Rotating
- Includes 4" attached bearing with non-slip feet
- 1" lip, plywood core

Item#	Description	Shelf Size
NPT7210MNL1	Spice Susan w/Bearing Attached (without stop)	10" Dia.

**A D-SHAPED LAZY SUSANS, PLASTIC**



**D-Shaped Plastic Lazy Susans, Lazy Daisy Two Shelf Set**



- Rev-A-Shelf's Economy Line, Lazy Daisy Series
- Independently Rotating
- Features snap pin hardware for easy installation
- Unique ribbed tray surface provides additional strength
- Two shelf set with telescoping shaft for interior cabinet heights of 26"-31"

Item#	Description	Shelf Size
RSLD2262-32-11-1	Two Shelf Set w/Hardware	32" Dia.

B  
C  
D  
E  
F  
G  
H  
I  
J  
K  
L  
M  
N  
O  
P  
Q  
R  
S  
T  
U  
V  
W  
X  
Y



**D-Shaped Plastic Lazy Susans, Premium Two & Three Shelf Sets**



- Rev-A-Shelf 7012 & 7013 Series
- Dependently Rotating
- For maximum space utilization in diagonal wall and base cabinets
- Two shelf set with a telescoping shaft for interior cabinet heights of 24" to 31"
- Three shelf set with telescoping shaft for interior cabinet heights of 38" to 46"
- Shelves have a 1" high lip and are available in 20" diameter only

Item#	Description	Shelf Size
<b>2 &amp; 3 Shelf Sets (Includes Hardware)</b>		
RS7012-20-11-52	Two Shelf Set w/Hardware	20" Dia.
RS7013-20-11-526	Three Shelf Set w/Hardware	20" Dia.



Featuring Chrome Hubs & Hardware

**D-Shaped Plastic Lazy Susans, Premium Two & Three Shelf Sets**



- Rev-A-Shelf 6272 & 6273 Series
- Independently Rotating
- Features chrome plated telescoping shaft assemblies with one screw adjustment
- Two shelf set with a telescoping shaft for interior cabinet heights of 26" to 32"
- Three shelf set with a telescoping shaft for interior cabinet heights of 38" to 46"
- Shelves have 1" high lip

White Item #	Almond Item #	Description	Shelf Size
<b>2-Shelf Set, D-Shaped Plastic</b>			
RS6272-20-11-52	RS6272-20-15-52	2-Shelf Set w/Hdw	20" Dia.
RS6272-22-11-52	RS6272-22-15-52	2-Shelf Set w/Hdw	22" Dia.
<b>3-Shelf Set, D-Shaped Plastic</b>			
RS6273-20-11-536	RS6273-20-15-536	3-Shelf Set w/Hdw	20" Dia.
RS6273-22-11-536	RS6273-22-15-536	3-Shelf Set w/Hdw	22" Dia.

**D-SHAPED LAZY SUSANS, WOOD**

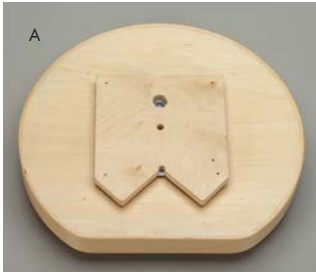

**D-Shaped Wood Lazy Susans, Lazy Daisy Single Shelf w/Bearing, Two Shelf Sets & Three Shelf Set**



- Rev-A-Shelf's Economy Line, Lazy Daisy Series
- Independently Rotating
- 5/8" W x 2" H maple plywood rim with 5/8" thick maple plywood bottom
- Two shelf set with telescoping shaft for interior cabinet heights of 26" - 31"
- Three shelf set with telescoping shaft for interior cabinet heights of 38" - 46"
- RSLD4BW-262 Series includes: plastic hubs, brackets, shelf supports and zinc plated shaft

	Item#	Description	Shelf Size
<b>Single Shelf with Attached Steel Bearings</b>			
A	RSLD4BW201-20SBS-1	Single Shelf w/Steel Bearing attached (with stop)	20" Dia.
	RSLD4BW201-28SBS-1	Single Shelf w/Steel Bearing attached (with stop)	28" Dia.
	RSLD4BW201-32SBS-1	Single Shelf w/Steel Bearing attached (with stop)	32" Dia.
<b>2 &amp; 3 Shelf Sets (Includes Hardware)</b>			
B	RSLD4BW-262-20-1	Two Shelf Set w/Hardware	20" Dia.
	RSLD4BW-262-28-1	Two Shelf Set w/Hardware	28" Dia.
	RSLD4BW-262-32-1	Two Shelf Set w/Hardware	32" Dia.
C	RSLD4BW-263-2036-1	Three Shelf Set w/Hardware	20" Dia.



**D-Shaped Wood Lazy Susans, Premium Single Shelf w/Bearing, Two Shelf Sets & Three Shelf Set**



- Rev-A-Shelf 4WLS Series
- Independently Rotating
- 5/8" thick high density multi plywood with 1-5/8" H finger joint solid wood rim
- Shelves have the look of natural maple and have a UV-cured clear coat finish
- Shelf sets feature durable 1" diameter chrome plated shaft system
- Two shelf set with a telescoping shaft for interior cabinet heights of 26" to 32"
- Three shelf set with a telescoping shaft for interior cabinet heights of 38" to 46"

	Item#	Description	Shelf Size
<b>Single Shelf With Bearing Attached</b>			
A	RS4WLS201-20-BS52	Single Shelf w/Steel Bearing attached (with stop)	20" Dia.
	RS4WLS201-22-BS52	Single Shelf w/Steel Bearing attached (with stop)	22" Dia.
	RS4WLS201-31-BS52	Single Shelf w/Steel Bearing attached (with stop)	31" Dia.
<b>Two &amp; Three Shelf Sets (Includes Hardware)</b>			
B	RS4WLS272-20-52	Two Shelf Set w/Hardware	20" Dia.
	RS4WLS272-31-52	Two Shelf Set w/Hardware	31" Dia.
C	RS4WLS273-20-536	Three Shelf Set w/Hardware	20" Dia.

A  
B  
C  
D  
E  
F  
G  
H  
I  
J  
K  
L  
M  
N  
O  
P  
Q  
R  
S  
T  
U  
V  
W  
X  
Y

**A D-SHAPED LAZY SUSANS, WOOD & WIRE**

**D-Shaped Wood Lazy Susans,  
Lazy Daisy Premium  
Two Shelf Sets**

- Rev-A-Shelf's Premium Line, Lazy Daisy Natural Wood Series
- Independently Rotating
- 2-3/8" steam bent rim
- 5/8" thick maple tray bottom
- Chrome hardware
- Doweled (2) butt joint

Item#	Shelf Size
RSLD4NW-272-20-1	20" Dia.
RSLD4NW-272-28-1	28" Dia.
RSLD4NW-272-32-1	32" Dia.

K

**D-Shaped Chrome Wire Lazy Susans,  
Premium, Two Shelf Sets & Three Shelf Set**

- Rev-A-Shelf 5272 & 5273 Series is made of heavy duty chrome wire
- Independently Rotating
- Available in 20" and 32" diameter and two and three shelf versions
- 5272 Series includes a 1" diameter telescoping shaft (adjusts to inner cabinet height of 26" to 32") with mounting hardware
- 5273 Series includes a 1" diameter telescoping shaft (adjusts to inner cabinet height of 38" to 46") with mounting hardware

Note: \*Special Order

Packing & Sold In: Each

Item#	Description	Shelf Size	Finish	Weight per Box
RS5272-20CR	Two Shelf Set, w/Hdw.	20" Dia.	Chrome	15 lb.
RS5272-32CR *	Two Shelf Set, w/Hdw.	32" Dia.	Chrome	32 lb.
RS5273-20-536CR *	Three Shelf Set, w/Hdw.	20" Dia.	Chrome	31 lb.

## KIDNEY SHAPED LAZY SUSANS

### Kidney-Shaped Solid Bottom Lazy Susans, Premium Single Shelf w/Bearing & Two Shelf Sets



- Rev-A-Shelf's 53-401 / 53472 Series
- Independently Rotating
- Designed for 32" kidney corner base cabinets
- Solid bottom: maple, gray, or orion gray
- Single shelf set, features aluminum swivel bearing w/stop
- Double shelf set, features independent rotating hardware and chrome-plated telescoping shafts, accommodates 26" to 32" inner cabinet heights
- Carb II compliant



↑ Orion Gray 1-Shelf



↑ Gray 1-Shelf



↑ Maple 1-Shelf



↑ Orion Gray 2-Shelf



↑ Gray 2-Shelf



↑ Maple 2-Shelf

Item #	Description	Shelf Size
<b>RS53-401 Series Kidney Shaped Lazy Susan Single Shelf w/Aluminum Bearing</b>		
RS53-401-32BSFOG-1	Orion Gray Kidney Shelf w/Aluminum Bearing (with stop)	32" Diameter
RS53-401-32BSGR-1	Gray Kidney Shelf w/Aluminum Bearing (with stop)	32" Diameter
RS53-401-32BSMP-1	Maple Kidney Shelf w/Aluminum Bearing (with stop)	32" Diameter
<b>RS53472 Series Kidney Shaped Lazy Susan Two-Shelf Set</b>		
RS53472-32FOG-1	Orion Gray Kidney 2-Shelf Set	32" Diameter
RS53472-32GR-1	Gray Kidney 2-Shelf Set	32" Diameter
RS53472-32MP-1	Maple Kidney 2-Shelf Set	32" Diameter

A  
B  
C  
D  
E  
F  
G  
H  
I  
J  
K  
L  
M  
N  
O  
P  
Q  
R  
S  
T  
U  
V  
W  
X  
Y

## KIDNEY SHAPED LAZY SUSANS, PLASTIC

### Kidney-Shaped Plastic Lazy Susans, Lazy Daisy Bulk Packs, Two Shelf Sets & Three Shelf Set



- Rev-A-Shelf's Economy Line, Lazy Daisy Series
- Independently Rotating
- Two shelf set with telescoping shaft for interior cabinet heights of 26"-31"
- Three shelf set with telescoping shaft for interior cabinet heights of 34"-41"
- Features snap pin hardware for easy installation
- Unique ribbed tray surface

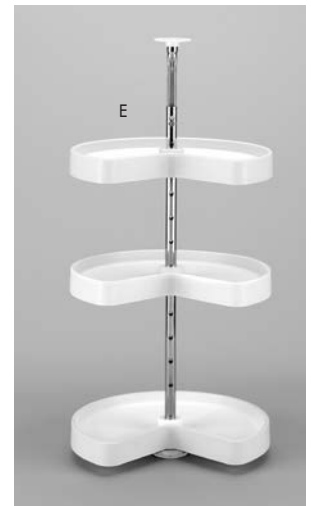
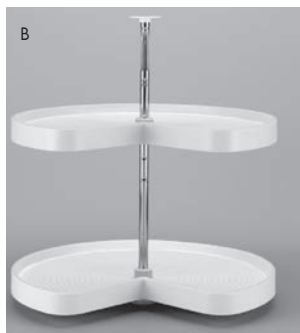
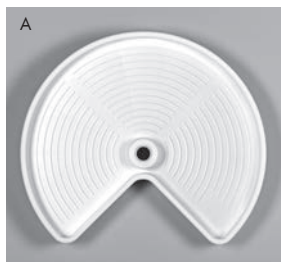

	White Item #	Almond Item #	Description	Shelf Size	Packed
<b>Single Shelf Only (Hardware Sold Separately) – Bulk Packs</b>					
A	RSLD2401-24-11-40E	-	Single Shelf Only - Bulk Pack	24" Dia.	40
	RSLD2401-28-11-10	-	Single Shelf Only - Bulk Pack	28" Dia.	10
	RSLD2401-28-11-40E	-	Single Shelf Only - Bulk Pack	28" Dia.	40
<b>2-Shelf Sets (Includes Hardware &amp; Telescoping Shaft 26"-31")</b>					
B	RSLD2472-18-11-1	RSLD2472-18-15-1	2-Shelf Set w/Hardware	18" Dia.	1 Set
	RSLD2472-24-11-1	RSLD2472-24-15-1	2-Shelf Set w/Hardware	24" Dia.	1 Set
	RSLD2472-28-11-1	RSLD2472-28-15-1	2-Shelf Set w/Hardware	28" Dia.	1 Set
	RSLD2472-32-11-1	RSLD2472-32-15-1	2-Shelf Set w/Hardware	32" Dia.	1 Set
<b>Snap Pin Hardware w/Telescoping Shaft – Bulk Packs</b>					
C	RSLD24-0436-5		34"- 41", 3 Shelf Sets		5
	RSLD24-04-5		26"- 31", 2 Shelf Sets		5
	RSLD24-04-20E		26"- 31", 2 Shelf Sets		20
<b>2-Shelf Sets (Includes Hardware &amp; Bottom Mount Shaft)</b>					
D	RSLD2472-18BM-11-1	RSLD2472-18BM-15-1	Bottom Mount 2-Shelf Set	18" Dia.	1 Set
	RSLD2472-24BM-11-1	RSLD2472-24BM-15-1	Bottom Mount 2-Shelf Set	24" Dia.	1 Set
	RSLD2472-28BM-11-1	RSLD2472-28BM-15-1	Bottom Mount 2-Shelf Set	28" Dia.	1 Set
	RSLD2472-32BM-11-1	RSLD2472-32BM-15-1	Bottom Mount 2-Shelf Set	32" Dia.	1 Set
<b>3-Shelf Sets (Includes Hardware &amp; Telescoping Shaft 34"-41")</b>					
E	RSLD2473-1836-11-1	RSLD2473-1836-15-1	3-Shelf Set w/Hardware	18" Dia.	1 Set



## KIDNEY SHAPED LAZY SUSANS, PLASTIC

### Kidney-Shaped Plastic Lazy Susans, Value Line Single Shelf & Two Shelf Sets

- Rev-A-Shelf's Economy Line, Value Line Series
- Independently Rotating
- Made of double wall polymer and sturdy rib construction for maximum strength
- Molded polymer hubs and steel shafts with "Twist-N-Lock" telescoping post
- Two shelf set with a telescoping shaft for interior cabinet heights of 24" to 31"
- 1" Shelf lip

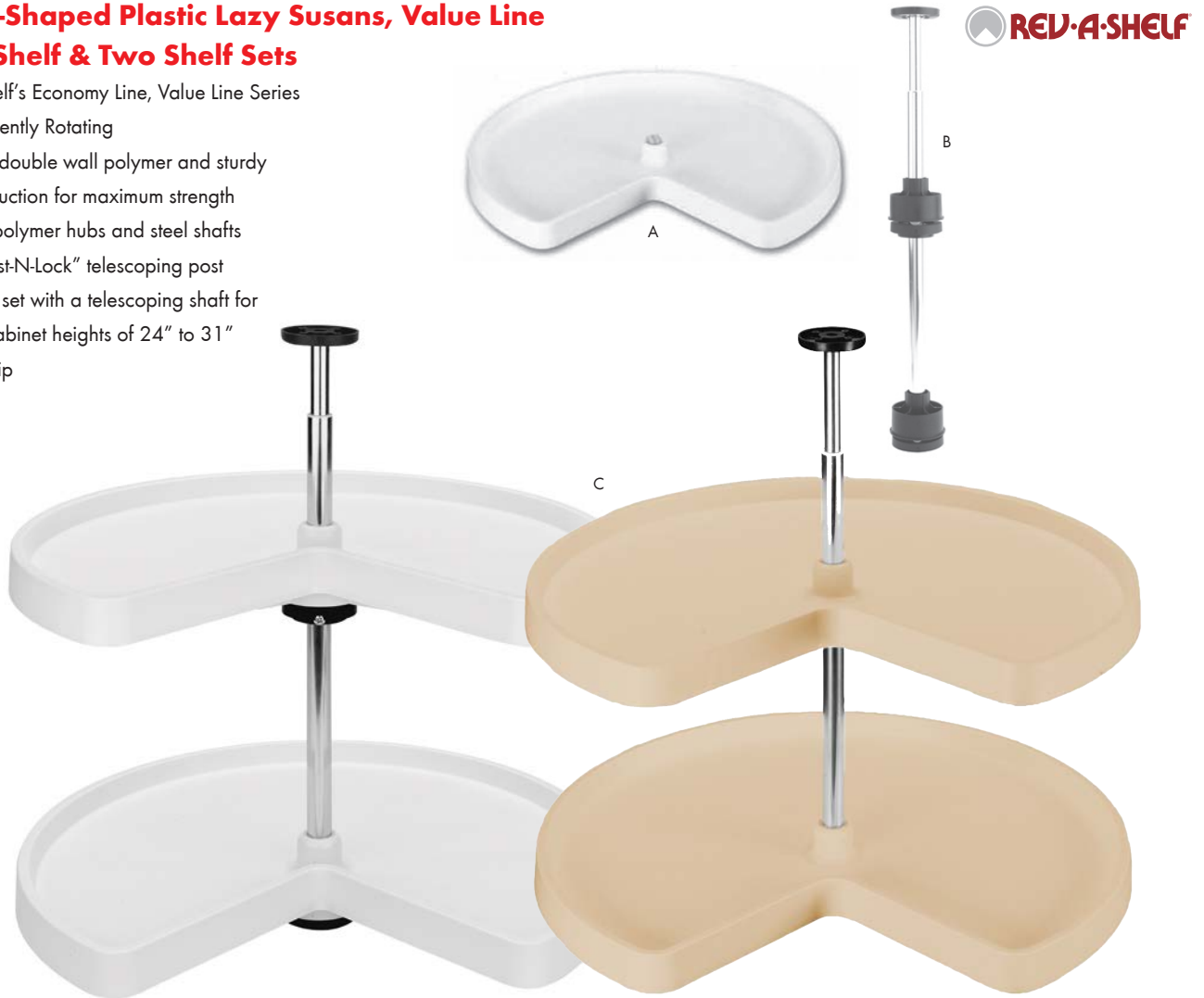

	White Item #	Almond Item #	Description	Shelf Size	Packed
<b>Single Shelf Only (Hardware Sold Separately)</b>					
A	RS3471-24-11-52	RS3471-24-15-52	Single Shelf Only	24" Dia.	1
	RS3471-28-11-52	RS3471-28-15-52	Single Shelf Only	28" Dia.	1
	RS3471-32-11-52	RS3471-32-15-52	Single Shelf Only	32" Dia.	1
	RS3401-32-11-12	-	Single Shelf Only	32" Dia.	12
<b>Telescoping Shaft Hardware, Height Adjustment 26"-31"</b>					
B	RS3472-04-6	Telescoping Shaft for 2-Shelf Kidney Susan			6
<b>2-Shelf Sets (Includes Hardware &amp; Telescoping Shaft 24"-31")</b>					
C	RS3472-24-11-52	RS3472-24-15-52	2-Shelf Set w/Hdw	24" Dia.	1 Set
	RS3472-28-11-52	RS3472-28-15-52	2-Shelf Set w/Hdw	28" Dia.	1 Set
	RS3472-32-11-52	RS3472-32-15-52	2-Shelf Set w/Hdw	32" Dia.	1 Set

A  
B  
C  
D  
E  
F  
G  
H  
I  
J  
K  
L  
M  
N  
O  
P  
Q  
R  
S  
T  
U  
V  
W  
X  
Y

**A KIDNEY SHAPED LAZY SUSANS, PLASTIC**

**B Kidney-Shaped Plastic Lazy Susans, Premium**  
**C Two Shelf Sets**



- Rev-A-Shelf 6472 Series
- Independently Rotating
- Features 1" diameter chrome plated steel tubing, chrome hub, telescoping upper shaft and zinc die cast hardware components for superior independent rotation
- Two shelf sets have telescoping shaft for interior cabinet heights of 26" to 32"
- 1" Shelf lip

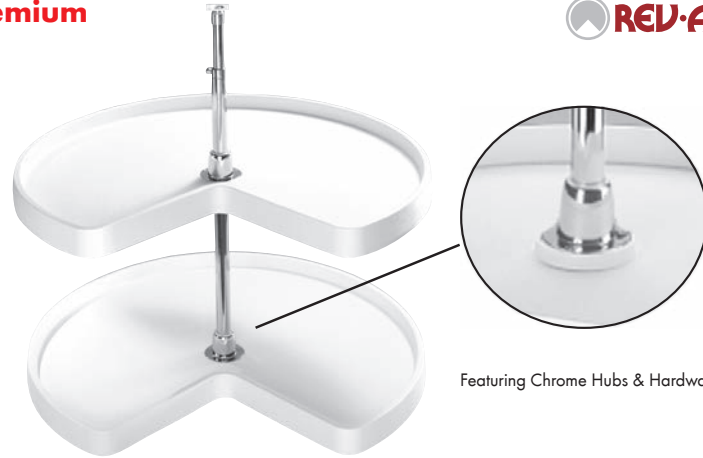

Featuring Chrome Hubs & Hardware

White Item#	Almond Item#	Description	Shelf Size	Box Qty
RS6472-18-11-52	RS6472-18-15-52	Two Shelf Set w/Hardware	18" Dia.	1
RS6472-24-11-52	RS6472-24-15-52	Two Shelf Set w/Hardware	24" Dia.	1
RS6472-28-11-52	RS6472-28-15-52	Two Shelf Set w/Hardware	28" Dia.	1
RS6472-32-11-52	RS6472-32-15-52	Two Shelf Set w/Hardware	32' Dia.	1
RS6472-24-11-4	RS6472-24-15-4	Two Shelf Set with Hardware - Bulk pk	24" Dia.	5
RS6472-28-11-4	RS6472-28-15-4	Two Shelf Set with Hardware - Bulk pk	28" Dia.	5
RS6472-32-11-4	RS6472-32-15-4	Two Shelf Set with Hardware - Bulk pk	32' Dia.	6



**K Kidney-Shaped Plastic Lazy Susans, Premium**  
**L Two Shelf Sets**



- Independently Rotating
- Double wall polymer and sturdy rib construction for maximum strength
- Shelf lip is 1" high
- Two shelf sets have a post height range of 25-1/2" - 31-1/2"
- Standard pack includes shelves, one post and installation hardware

Item#	Description	Shelf Size
FYPKN24ST-W	Two Shelf Set w/Hardware	24" Dia.
FYPKN28ST-W	Two Shelf Set w/Hardware	28" Dia.
FYPKN32ST-W	Two Shelf Set w/Hardware	32' Dia.

## KIDNEY SHAPED LAZY SUSANS, WOOD

### Kidney-Shaped Wood Lazy Susans, Lazy Daisy Single Shelf w/Bearing, Two Shelf Sets & Bulk Pack



- Rev-A-Shelf's Economy Line, Lazy Daisy Series
- Independently Rotating
- 5/8" W x 2" H maple plywood rim glued shelves with doweled butt joints and 5/8" thick bottoms
- Single shelf with steel bearing attached offered in single and bulk packs
- Two shelf set with telescoping shaft for interior cabinet heights of 26" - 31"
- RSLDBW-472 Series includes RAS "Value Line"; plastic hubs, plastic top/bottom brackets, plastic shelf supports and zinc plated twist/lock shaft
- RSLD4BW-401 Series Trays include steel bearing that has a v-notch sub panel attached and that sub panel has an access hole for easy installation

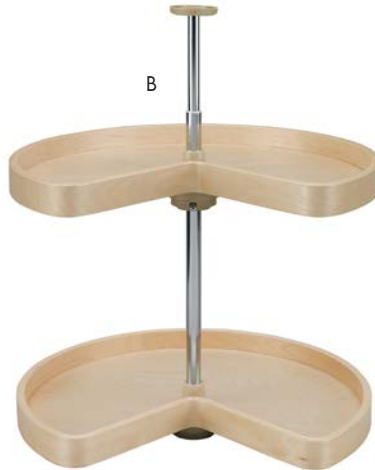

	Item#	Description	Shelf Size	Packed
<b>Single Shelf with Steel Bearing Attached</b>				
A	RSLD4BW401-28SBS-1	Single Self w/Steel Bearing (with stop)	28" Dia.	-
	RSLD4BW401-32SBS-1	Single Self w/Steel Bearing (with stop)	32" Dia.	-
<b>2-Shelf Sets (Includes Hardware)</b>				
B	RSLD4BW-472-24-1	Two Shelf Set w/Hardware	24" Dia.	-
	RSLD4BW-472-28-1	Two Shelf Set w/Hardware	28" Dia.	-
	RSLD4BW-472-32-1	Two Shelf Set w/Hardware	32" Dia.	-
<b>Single Shelf Only</b>				
C	RSLD4BW-441-32-8	Single Shelf Only	32" Dia.	8
D	RSLD4BW-404-4	Telescoping Shaft (For 2-Shelf), 26"-31" H Adj.		4

A  
B  
C  
D  
E  
F  
G  
H  
I  
J  
K  
L  
M  
N  
O  
P  
Q  
R  
S  
T  
U  
V  
W  
X  
Y

A  
B  
C  
D  
E  
F  
G  
H  
I  
J  
K  
L  
M  
N  
O  
P  
Q  
R  
S  
T  
U  
V  
W  
X  
Y

## KIDNEY SHAPED LAZY SUSANS, WOOD



### Kidney-Shaped Wood Lazy Susans, Premium Blanks, Single Shelf w/Bearing, Two Shelf Sets & Bulk Packs



- Rev-A-Shelf 4WLS Series shelves made of 5/8" thick high density multiplywood and have a 1" high solid wood rim that is finger jointed
- Independently Rotating
- Natural maple finish with UV-cured clear coat
- Feature durable 1" diameter chrome plated shaft system
- Available shelf options:
  - Single shelf: single and bulk packs
  - Single shelf with aluminum bearing attached: single and bulk packs
  - Two shelf set with a telescoping shaft accommodating interior cabinet heights of 26" to 32"

#### Single Shelf Only, Single Shelf W/Hole & Single Shelf w/Aluminum Bearing Attached

	Single Shelf Item#	Bulk Pack 8 Shelves Item#	Description	Shelf Size
A	RS4WLS401-24-52	-	Single Shelf Only NOT Drilled	24" Dia.
	RS4WLS401-28-52	-	Single Shelf Only NOT Drilled	28" Dia.
	RS4WLS401-32-52	-	Single Shelf Only NOT Drilled	32" Dia.
B	-	RS4WLS441-28-8	Single Shelf Only Drilled for RAS Hardware	28" Dia.
	-	RS4WLS441-32-8	Single Shelf Only Drilled for RAS Hardware	32" Dia.
C	RS4WLS401-28-BS52	RS4WLS401-28-BS8	Single Shelf w/Alu. Bearing Attached	28" Dia.
	RS4WLS401-32-BS52	RS4WLS401-32-BS8	Single Shelf w/Alu. Bearing Attached	32" Dia.
Single Bearing Item #		Bulk Pack 8 Bearing Item #	Description	
D	RS4BS-7-1	RS4BS-7-8	7" Aluminum Bearing w/Stop	
	RS4BS-10-1	RS4BS-10-8	10" Aluminum Bearing w/Stop	

	Item#	Description	Shelf Size
<b>2 Shelf Sets (Includes Hardware)</b>			
E	RS4WLS472-24-52	Two Shelf Set w/ Hardware	24" Dia.
	RS4WLS472-28-52	Two Shelf Set w/ Hardware	28" Dia.
	RS4WLS472-32-52	Two Shelf Set w/ Hardware	32" Dia.
<b>Hardware - Bulk Pack</b>			
F	RS4WLS6272-04-4	Telescoping Shelf (For 2 Shelf) Wood Kidney Shaped Susan, 26" - 32"H Adj., Designed for 4WLS441 Series Shelves, 4 per Pack	

**KIDNEY SHAPED LAZY SUSANS, WOOD**



A

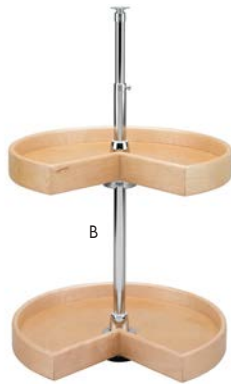

B

**Kidney-Shaped Wood Lazy Susans, Lazy Daisy, Premium Single Shelf w/Bearing & Two Shelf Sets**



- Rev-A-Shelf's Premium Line, Lazy Daisy Natural Wood Series
- Independently Rotating
- 2-3/8" H steam bent rim
- Shelves have 5/8" thick maple plywood bottoms
- Doweled (2) butt joint
- Two shelf set with telescoping shaft for interior cabinet heights of 26" - 31"
- RSLD4NW-472 Series includes heavy duty chrome plated hardware and shaft
- RSLD4NW-401 Series Trays include a quiet aluminum bearing that has a sub panel attached and that sub panel has an access hole for easy installation

	Item#	Shelf Size
<b>2-5/8" H Rim, Single Shelf w/Aluminum Bearing Attached</b>		
A	RSLD4NW-401-28BS-1	28" Dia.
	RSLD4NW-401-32BS-1	32" Dia.
<b>2 Shelf Set w/Telescoping Shaft (Includes Hardware)</b>		
B	RSLD4NW-472-18-1	18" Dia.
	RSLD4NW-472-28-1	28" Dia.
	RSLD4NW-472-32-1	32" Dia.



**Kidney-Shaped Wood Lazy Susans, Premium Single Shelf w/Bearing**



- Omega National's premium Select Series offers a no-finger-joint maple plywood rim with a taller height of 2-1/4" high (outside) measurement
- Independently Rotating
- Constructed of 12mm thick multi directional maple plywood shell
- Premounted on patented diecast aluminum bearings for ultra smooth and quiet movement
- Shelves are protected with durable pre-catalyzed UV-cured clear coat finished
- 360 lbs weight capacity

Item#	Description	Shelf Size
NP1T8228K30MNL1	Single Shelf, with Bearing Attached (with stop)	28" Dia.
NP1T8332K30MNL1	Single Shelf, with Bearing Attached (with stop)	32" Dia.

A  
B  
C  
D  
E  
F  
G  
H  
I  
J  
K  
L  
M  
N  
O  
P  
Q  
R  
S  
T  
U  
V  
W  
X  
Y

A  
B  
C  
D  
E  
F  
G  
H  
I  
J  
K  
L  
M  
N  
O  
P  
Q  
R  
S  
T  
U  
V  
W  
X  
Y

## NOT-SO-LAZY SUSANS



### Not-So-Lazy Susan

- Rev-A-Shelf's NSLS Series
- Designed for 32" and 36" kidney corner base cabinets
- Solid wood construction, maple
- Mounts to cabinets top and bottom
- Upper kidney shaped shelf with mid-level arrester
- Lower kidney shaped shelf
- Up to (7) hooks
- Carb II compliant



Item #	Description	Dimensions
<b>Not-So-Lazy Susans Include 7 Hooks - Maple Finish</b>		
RSNSLS-KM-28S-7	Designed for 32" Base Corner Cabinet	28" Diameter
RSNSLS-KM-32S-7	Designed for 36" Base Corner Cabinet	32" Diameter

## KIDNEY SHAPED LAZY SUSANS



### Kidney-Shaped Wood Lazy Susan w/Drawer Pull-Out, Premium Two Shelf Sets



- Independently Rotating
- Shelves are constructed of 1/2" thick multiplywood and use a chrome fence
- Shelves are UV-cured clear coat finished
- Shelves are available in 28" diameter only
- Feature 2 center pull out drawers and have soft close action via 75 lb. rated ball bearing slides
- Features eco friendly frosted nickel fence railing that is 3 - 7/8" high
- Two shelf set has a telescoping shaft accommodating interior cabinet heights of 25" to 30"

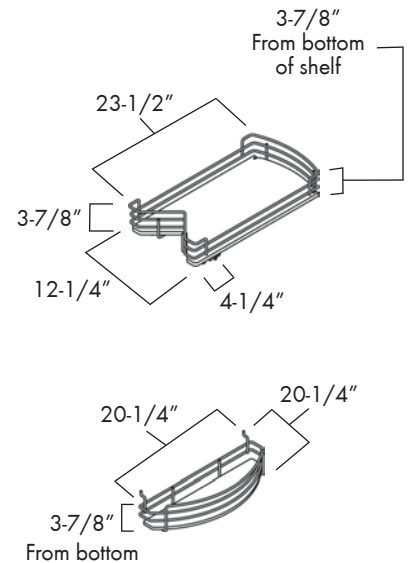
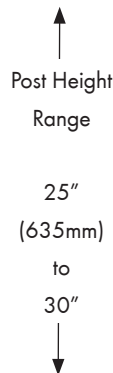
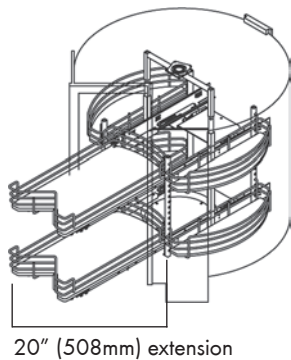

Item#	Description	Dimensions A x B x C x D	Shelf Size
FYSDS-KD-28-FNW	Two Shelf Set w/Drawer System	28-7/8"A x 20-15/16"B x 8"C x 5-11/16"D	28" Dia.



### Kidney-Shaped Chrome Wire Lazy Susans, Premium Two Shelf Sets



- Independently Rotating
- Rev-A-Shelf 5472 Series heavy duty chrome wire lazy susan
- Includes: 1" diameter telescoping shaft that adjusts to fit inner cabinet space of 26" to 32"

Item#	Description	Shelf Size
RS5472-28CR	Two Shelf Set, w/Hardware	28" Dia.
RS5472-32CR	Two Shelf Set, w/Hardware	32" Dia.

A  
B  
C  
D  
E  
F  
G  
H  
I  
J  
K  
L  
M  
N  
O  
P  
Q  
R  
S  
T  
U  
V  
W  
X  
Y

A  
B  
C  
D  
E  
F  
G  
H  
I  
J  
K  
L  
M  
N  
O  
P  
Q  
R  
S  
T  
U  
V  
W  
X  
Y

**PIE-CUT LAZY SUSANS, PLASTIC**



**Pie-Cut Shaped Plastic Lazy Susans, Lazy Daisy Two Shelf Sets**



- Rev-A-Shelf's Economy Line, Lazy Daisy Series
- Dependently Rotating, Door Mounted
- Features trays that attach to the door for easy installation
- Simple one hand height adjustment
- 8mm steel pin locking trays keep doors aligned and require no adjustment
- Two shelf set with telescoping shaft accommodating interior cabinet heights of 26" - 31"
- Powder coated bottom mount bracket
- Stop mechanism is concealed under lower tray
- Adjustable aluminum mounting template available

White Item#	Almond Item#	Shelf Size
<b>Two Shelf Set with Hardware</b>		
RSLD2942-18-11-1	-	18" Dia.
RSLD2942-24-11-1	RSLD2942-24-15-1	24" Dia.
RSLD2942-28-11-1	RSLD2942-28-15-1	28" Dia.



**Pie-Cut Shaped Plastic Lazy Susans, Premium Two Shelf Sets**



- Made of double wall polymer and sturdy rib construction
- Dependently Rotating, Door Mounted
- Shelf lip is 1" high
- Shelves available in white
- Two shelf sets have a post height range for interior cabinet heights of 25" to 33"
- Pack includes: (2)Shelves, (1) Telescoping Shaft, installation template and hardware

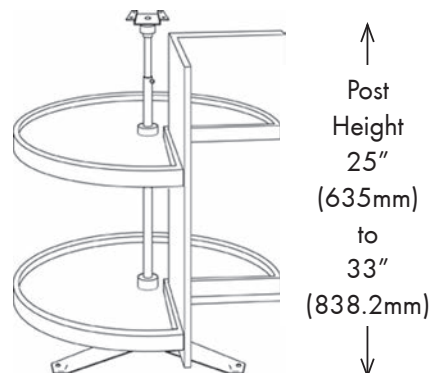

Item#	Description	Shelf Size
FYPN24S-W	Two Shelf Set, w/Hardware	24" Dia.
FYPN28S-W	Two Shelf Set, w/Hardware	28" Dia.



**PIE-CUT LAZY SUSANS, PLASTIC**

**Pie-Cut Shaped Plastic Lazy Susans, Premium, Bulk Packs & Two Shelf Sets**

- Rev-A-Shelf 6901 & 6942 Series
- Dependently Rotating
- Door Mounted
- Made of double wall polymer and sturdy rib construction
- 1" heavy wall tubing and engineered die cast components for adjustable installation
- Available shelf options:
  - Single shelf offered in bulk packs
- Two shelf set with a telescoping shaft for interior cabinet heights of 26" to 36"
- Shelf lip is 1" high



**A** - Single Shelf Only, Bulk Packs

**B** - Two Shelf Telescoping Shaft, Bulk Packs

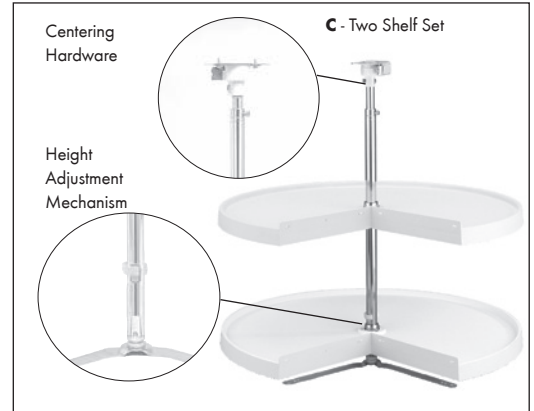

Item #	Description	Shelf Size	Box Qty	
<b>Single Shelf Only &amp; Bottom Mount Hardware - Bulk Pack</b>				
A	RS6901-24-11-4	White Shelves Only, Hardware Sold Separately	24" Dia	12
	RS6901-28-11-4	White Shelves Only, Hardware Sold Separately	28" Dia	12
	RS6901-24-15-4	Almond Shelves Only, Hardware Sold Separately	24" Dia.	12
	RS6901-28-15-4	Almond Shelves Only, Hardware Sold Separately	28" Dia	12
B	RS6942-04-24-4	Telescoping Shaft for 24" Shelves, 26" - 32"H Adj.	-	6
	RS6942-04-28-4	Telescoping Shaft for 28" Shelves, 26" - 32"H Adj.	-	6
<b>2 Shelf Sets (Includes Hardware)</b>				
C	RS6942-24-11-52	White Two Shelf Set, w/Hardware	24" Dia	1
	RS6942-24-15-52	Almond Two Shelf Set, w/Hardware	24" Dia	1
	RS6942-28-11-52	White Two Shelf Set, w/Hardware	28" Dia	1
	RS6942-28-15-52	Almond Two Shelf Set, w/Hardware	28" Dia	1



**Pie-Cut Shaped Wood Lazy Susan, Premium Super Susan Single Shelf w/Bearing**



- Shelf features a 6" deep lip
- Hard maple and birch wood construction with UV-cured clear coat
- Solid maple rim with bore and dowel butt joints; no finger joints
- Premounted on patented diecast aluminum bearings, 360 lb. weight capacity

Item#	Description	Shelf Size
NPWLS-30	Single Shelf w/Aluminum Bearing Attached (with stop)	30" Dia.

A  
B  
C  
D  
E  
F  
G  
H  
I  
J  
K  
L  
M  
N  
O  
P  
Q  
R  
S  
T  
U  
V  
W  
X  
Y

**A** **PIE-CUT LAZY SUSANS, WOOD**



**Pie-Cut Shaped Wood Lazy Susan, Lazy Daisy Two Shelf Set**



- Rev-A-Shelf's Economy Line, Lazy Daisy Series
- Dependently Rotating, Door Mounted
- 2" Banded wood rim
- Doweled (2) butt joint
- 5/8" Thick maple tray bottom
- Attaches to the cabinet door

- Includes: (2) Pie-Cut Shaped Wood Shelves, Telescoping Shaft 26"-32"H and hardware

Item#	Shelf Size
RSLD4BW-942-28-1	28" Dia.

**Pie-Cut Shaped Wood Lazy Susans, Premium Two Shelf Sets**



- Rev-A-Shelf 4WLS Series
- Dependently Rotating, Door Mounted
- Shelves made of 5/8" thick plywood w/1-5/8" H wood finger joined rim
- Natural maple with a UV-cured clear coat finished
- Shelf sets feature durable 1" dia. chrome plated shaft system
- Two shelf set with a telescoping shaft for interior cabinet heights of 26" to 32"

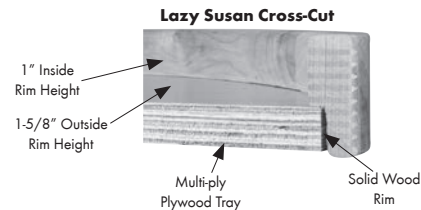

Bulk Item #	Description	Shelf Size
<b>2-Shelf Set w/Chrome Hardware</b>		
RS4WLS942-24-52	2-Shelf Set with Hardware	24" Dia.
RS4WLS942-28-52	2-Shelf Set with Hardware	28" Dia.
RS4WLS942-31-52	2-Shelf Set with Hardware	31" Dia.
<b>2-Shelf Set w/Polymer Hardware</b>		
RS4WLS942-24P-52	2-Shelf Set with Hardware	24" Dia.
RS4WLS942-28P-52	2-Shelf Set with Hardware	28" Dia.
RS4WLS942-31P-52	2-Shelf Set with Hardware	31" Dia.
<b>2-Shelf Set for 33" Corner Base w/Hardware</b>		
RS4WLS942-2433-52	2-Shelf Set with Hardware	24" Dia.

**B**  
**C**  
**D**  
**E**  
**F**  
**G**  
**H**  
**I**  
**J**  
**K**  
**L**  
**M**  
**N**  
**O**  
**P**  
**Q**  
**R**  
**S**  
**T**  
**U**  
**V**  
**W**  
**X**  
**Y**



**Pie-Cut Shaped Wood Lazy Susan, Premium Lazy Daisy Two Shelf Set**



- Rev-A-Shelf's Premium Line, Lazy Daisy Natural Wood Series
- Dependently Rotating, Door Mounted
- Shelves have a 1/2"W x 2-3/8" H steam bent solid maple rim
- Two shelf set with telescoping shaft accommodating interior cabinet heights of 26" - 31"

Item#	Description	Shelf Size
RSLD4NW-942-28-1	Two Shelf Set includes hardware	28" Dia.

## HALF MOON LAZY SUSANS, WOOD & PLASTIC



RS4WLS882-32-570



RSLD4NW-882-32-1

### Half Moon Shaped Wood Lazy Susans, Premium Two Shelf Sets



- RS4WLS882 Series, Shelves are 5/8" thick, 1" high solid wood rim
- RSLD4NWS882 Series, Shelves are 1/2" thick, 2-3/8" high continuous steam bent solid rim
- Shelves pull-out 10-1/4"
- Includes hardware

Wood Series RS4WLS882 Item#	Wood Series RSLD4NWS882 Item#	Description	Minimum Opening
RS4WLS882-32-570	RSLD4NW-882-32-1	(2)-32"L Shelves, Both Shelves Pull-Out	12"
RS4WLS882-35-570	RSLD4NW-882-35-1	(2)-35"L Shelves, Both Shelves Pull-Out	15"
RS4WLS882-38-570	RSLD4NW-882-38-1	(2)-38"L Shelves, Both Shelves Pull-Out	18"

### Half Moon Shaped Plastic Lazy Susans, Premium



- RS6881 Series: Single Shelf Pull-Out Set (Shelf Pulls-Out 10-1/4")
- RS6842 Series: Two Shelf Pivot-Out Set
- RS6882 Series: Two Shelf Pull-Out Set (Shelves Pulls-Out 10-1/4")
- Includes Hardware



A

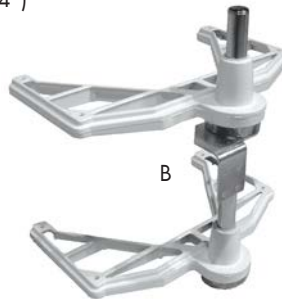

B



C

	White Finish Item#	Almond Finish Item#	Description	Minimum Opening
A	RS6881-31-11-52	RS6881-31-15-52	(1)-31"L Shelf, Shelf Pulls-Out	13-1/4"
	RS6881-33-11-52	RS6881-33-15-52	(1)-33"L Shelf, Shelf Pulls-Out	16-1/8"
	RS6881-39-11-52	RS6881-39-15-52	(1)-39"L Shelf, Shelf Pulls-Out	19-1/4"
B	RS6842-31-11-570	RS6842-31-15-570	(2)-31"L Shelves, Both Shelves Pivot-Out	13-1/4"
	RS6842-33-11-570	RS6842-33-15-570	(2)-33"L Shelves, Both Shelves Pivot-Out	16-1/8"
	RS6842-39-11-570	RS6842-39-15-570	(2)-39"L Shelves, Both Shelves Pivot-Out	19-1/4"
C	RS6882-31-11-570	RS6882-31-15-570	(2)-31"L Shelves, Both Shelves Pull-Out	13-1/4"
	RS6882-33-11-570	RS6882-33-15-570	(2)-33"L Shelves, Both Shelves Pull-Out	16-1/8"
	RS6882-39-11-570	RS6882-39-15-570	(2)-39"L Shelves, Both Shelves Pull-Out	19-1/4"

**A COLLAPSIBLE CORNER LAZY SUSANS**



RS53-CC-810-MP-1



RS53-CC-810-GR-1

**Collapsible Corner Gray & Maple Lazy Susans, Premium Shelves & Hardware Sold Separately**



- Rev-A-Shelf's 53-CC Series
- Hardware available for either face frame inset or frameless (full access) cabinets
- Door collapses into cabinet for internal rotation
- Rotational soft-stop
- Soft-closing doors
- Five-way adjustable door mount brackets



RS53-CCLS-IN-HDWGR



RS53-CCLS-FL-HDWGR

The new collapsible corner lazy susan can be adjusted for soft-closing speed, rotational stop resistance, and door adjustment in three dimensions both top and bottom making it the most versatile lazy susan.

Item #	Description	Finish	Dimensions	Cabinet Application
<b>Collapsible Corner Lazy Susans</b>				
RS53-CC-810-GR-1	2-Tray Set w/Chrome Rail	Gray	32" Diameter	-
RS53-CC-810-MP-1	2-Tray Set w/Chrome Rail	Maple	32" Diameter	-
RS53-CCLS-FL-HDWGR	Lazy Susan Hardware	Gray	15"W x 15-1/4"D x 25"-35"H	For Frameless Cabinets
RS53-CCLS-IN-HDWGR	Lazy Susan Hardware	Gray	15"W x 15-1/4"D x 25"-35"H	For Inset Cabinets



**Collapsible Corner White Lazy Susans, Premium Shelves & Hardware Sold Separately**



- Hardware available for either face frame inset or frameless cabinets
- Door collapses into cabinet for internal rotation
- Rotational soft-stop
- Five-way adjustable door mount brackets



RSCCLS-FL-HDW



RSCCLS-IN-HDW

Item#	Description	Dimensions
RSLD-CC-810-11-1	(2) White Collapsible Lazy Susan Shelves	32" Dia.
RSCCLS-FL-HDW	White Hardware for Frameless Cabinets	15"W x 15-1/4"D x 25"-35"H
RSCCLS-IN-HDW	White Hardware for Inset Cabinets	15"W x 15-1/4"D x 25"-35"H

# LAZY SUSAN BEARINGS

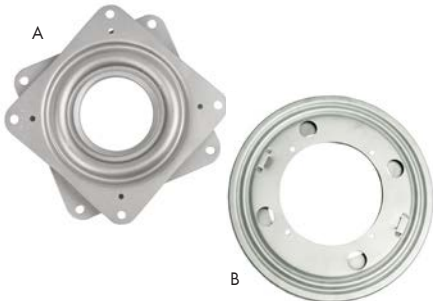

## Zinc Plated Steel Round & Square Bearings



- Zinc coated for rust resistance and have up to 1,000 lb. weight capacity
- Manufactured with a large ball race designed for maximum stability
- Only 5/16" thick and can be recessed into surfaces which will reduce space to 1/8" (Also can be inverted)
- Single piece, pre-assembled so there is no contact under load except through the rolling balls
- 360° interlock prevents separation of moving parts. Bearing is interlocked for lifetime of unit. No rivet to work loose or bind

Item#	Description	Maximum Recommended Shelf Diameter	Bearing Dimensions
<b>Square</b>			
A	TR3C Steel Swivel Bearing, 200 lbs weight capacity	18"	3" x 3"
A	TR4C Steel Swivel Bearing, 300 lbs weight capacity	25"	4" x 4"
A	TR6C Steel Swivel Bearing, 500 lbs weight capacity	30"	6" x 6"
<b>Round - With And Without Detent</b>			
B	TR9C Steel Swivel Bearing, 750 lbs weight capacity	35"	9" Diameter
B	TR12C Steel Swivel Bearing, 1,000 lbs weight capacity	48"	12" Diameter
B	TR12D Steel Swivel Bearing, 1,000 lbs weight capacity, w/ Detent	48"	12" Diameter

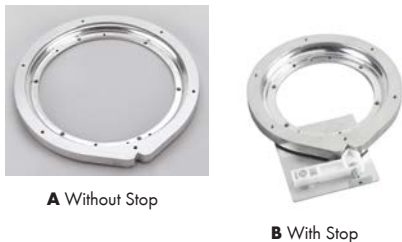

## Aluminum Bearings



- Rev-A-Shelf's premium lazy susan aluminum swivel bearings
- Available in 7" and 10" diameters

Item#	Description	Diameter
A	RS4B-7-1 Aluminum Swivel Bearing, without Stop	7"
A	RS4B-10-1 Aluminum Swivel Bearing, without Stop	10"
B	RS4BS-7-1 Aluminum Swivel Bearing, With Stop	7"
B	RS4BS-10-1 Aluminum Swivel Bearing, With Stop	10"



## Premium 12" Diameter Cast Aluminum Bearing



- 12" diameter lazy susan aluminum swivel bearing is heavy duty and quiet
- Manufactured with 98 ball bearings for the smoothest susan operation
- Includes a removable detent and has 360 lb. weight capacity

Item#	Description
NPB41848UF2	Aluminum Swivel Bearing, w/Removable Detent

A  
B  
C  
D  
E  
F  
G  
H  
I  
J  
K  
L  
M  
N  
O  
P  
Q  
R  
S  
T  
U  
V  
W  
X  
Y

A  
B  
C  
D  
E  
F  
G  
H  
I  
J  
K  
L  
M  
N  
O  
P  
Q  
R  
S  
T  
U  
V  
W  
X  
Y

## LAZY SUSAN HARDWARE

### Bottom Mount Lazy Susan Hardware Components



- Bottom mount hardware can only be used with the Rev-A-Shelf shelves
- Rev-A-Shelf Hardware Kits for wood or melamine custom shelving are tested to meet and exceed BHMA Class-I specifications of 20 lb. per square inch at 100,000 cycles
- Rev-A-Shelf's hardware and hardware components allow maximum flexibility, strength and aesthetic value for all custom applications
- Available in 1-Shelf and 2-Shelf shafts

#### One Shelf Bottom Mount



#### Two Shelf Bottom Mount



	Item#	Description	Dimensions	Finish
<b>1 Shelf Bottom Mount Hardware Set</b>				
A	RSBM1-VL-04-52	For Rev-A-Shelf 3000 & 3400 Series Susans	4-1/4" Shaft	Zinc
B	RSBM1-04-52	For Rev-A-Shelf 6072, 6200 & 6472 Series Susans	4-11/16" Shaft	Zinc
C	RS4BM1-04-52	For Rev-A-Shelf 4WLS Series Wood Susans	4" Shaft	Zinc
<b>2 Shelf Bottom Mount Hardware Set</b>				
D	RSLD20BM2-04-5	For Lazy Daisy Series Lazy Susans	17-5/16" Shaft	White
E	RSBM1-VL-18-52	For Rev-A-Shelf 3000 & 3400 Series Susans	18" Shaft	Zinc
F	RSBM1-18-52	For Rev-A-Shelf 6072, 6200 & 6472 Series Susans	17-7/8" Shaft	Zinc
G	RS4HDBM2-04-52	Heavy Duty Post for Rev-A-Shelf 4WLS Series Wood Susans	15" Shaft	Almond

## WOOD RANGE HOODS

### Classic & Omega Series Range Hoods

- Produced using top quality hardwoods and "A" grade veneers
- The hood comes with a silver metallic color metal liner which is designed to accept Broan® ventilator models NPRHVBB20SM (390CFM) and NPRHVBF10SM (250CFM)

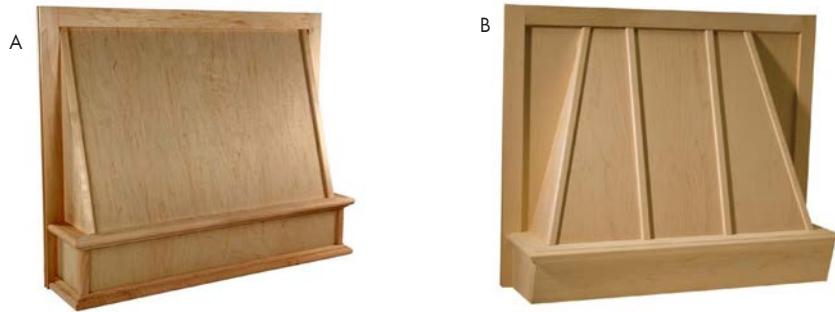

	Width	Species	Style	Item#
A	30"W	Maple	Classic	NPR70302SMB1MUF1
B	30"W	Maple	Omega	NPR1130SMB1MUF1
	36"W	Maple	Omega	NPR1136SMB1MUF1

### Artisan Design Range Hood

- Elegant design provides a custom look that compliments most any kitchen
- Top 12" of hood can be trimmed back
- A complete turn-key wood range hood system, including hood, liner, hanging hardware, and choice of ventilation
- Simple installation, featuring patented French cleat hanging method
- Silver metallic liners (included) feature cut-out that accommodates Broan® NPRHVBB20SM (390CFM) and NPRHVBF10SM (250CFM) ventilators
- Made in the USA

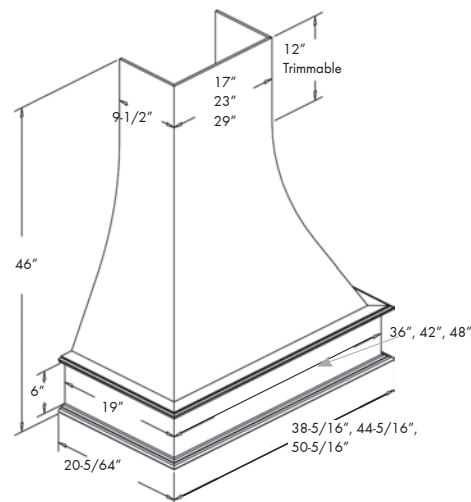

Width	Species	Style	Item#
36"W	Maple	Artisan	NPR3036SMB1MUF1
42"W	Maple	Artisan	NPR3042SMB1MUF1

A  
B  
C  
D  
E  
F  
G  
H  
I  
J  
K  
L  
M  
N  
O  
P  
Q  
R  
S  
T  
U  
V  
W  
X  
Y

**A WOOD RANGE HOODS / VENTILATORS**

**Arched Wood Range Hoods**

- A complete turn-key wood range hood system, including hood, liner, hanging hardware, and choice of ventilation and chimney sizes (chimney sold separately)
- Simple installation, featuring patented French cleat hanging method
- Silver metallic liners (included) feature cut-out that accommodates Broan® NPRHVBB20SM (390CFM) and NPRHVB10SM (250CFM) ventilators (2 units to choose from shown on page K-145)
- Made in the USA

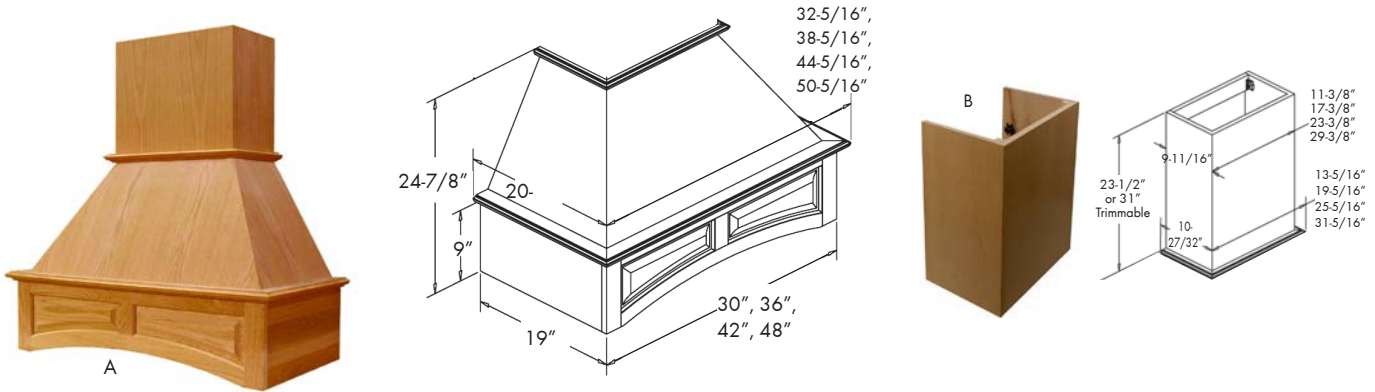

	Width	Species	Style	Item#
<b>Arched Range Hood - Overall Depth 20-5/32" x Overall Height 23-7/8"</b>				
A	36"W	Maple	Arched	NPR2636SMB1MUF1
	36"W	Cherry	Arched	NPR2636SMB1CUF1
<b>23-1/2" High Cut-To-Size Chimney</b>				
B	36"W	Maple	Chimney	NPRCH36MUF1
	36"W	Cherry	Chimney	NPRCH36CUF1



**Range Hood Power Ventilators, 390 CFM**

- Broan® Select Series ventilator delivers 390 CFM/6 Sones
- Features silver metallic finish, 3 fan speed slide control and two 40W light placement (bulbs not included)



<b>Item#</b>
NPRHVBB20SM

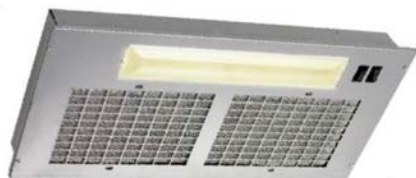

**Range Hood Power Ventilators, 250 CFM**

- Broan® Select Series ventilator delivers 250 CFM/8 Sones
- Features silver metallic finish, rocker switch for 2-speed fan and two 40W light placements (bulbs not included)



<b>Item#</b>
NPRHVB10SM



**VENTILATOR ACCESSORIES / TAMBOUR & APPLIANCE GARAGE SETS**

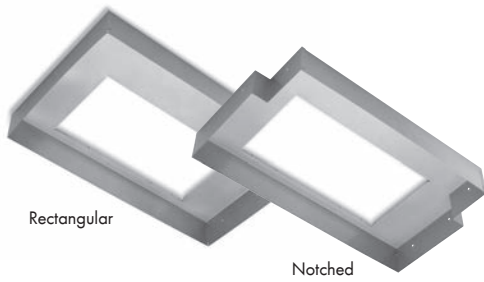

**Range Hood Liners,  
Rectangular & Notched Plastic**

- Designed for Broan® Ventilators (sold separately): NPRHVBB20SM & NPRHVBF10SM



Size	Rectangular Item #	Notched Item #	Color
30"	NP090656SM2	NP090654SM2	Silver Metallic
36"	NP090657SM2	NP090655SM2	Silver Metallic

**Replacement Charcoal Filter**

- Replacement Charcoal Filter Designed for Broan® Ventilators: NPRHVBB20SM & NPRHVBF10SM



<b>Item#</b>
NP903720000

**Interior Ductwork Kit**

- Interior Duct Kit for ducting range hood exhaust back into the kitchen
- Complete with charcoal filter
- Designed for Broan® Ventilators: NPRHVBB20SM & NPRHVBF10SM



<b>Item#</b>
NP90358DUC1

**Tambour Door Kits  
Designed for Face Frame Cabinets**

- One tambour door set includes a solid wood tambour door with wood pull handle and a spring tension tambour track system
- Track system consists of two PVC guide rails, wood dowels, donut(s) and tension spring
- Tambour is solid wood 3/16" thick and 3/4" wide slats with cloth backing



Door Size	Solid Cherry Item #	Solid Hickory Item #	Solid Maple Item #	Solid Red Oak Item #
15"W x 18"H	NPSW30C-15ST2A	NPSW30H-15ST2A	NPSW30M-15ST2A	NPSW30RO-15ST2A
24"W x 18"H	-	-	NPSW30M-24ST2A	NPSW30RO-24ST2A

**Appliance Garage Sets, Corner Units**

- Omega National's corner appliance garage is a three piece unit: 17"W x 18-1/2"H solid wood frame housing, the tambour door and two 11"W x 19"H veneer faced 3/8" thick MDF end panels
- The tambour door is designed around a spring tension track system that provides a smooth, non-binding operation
- Door opening size: 13-3/4"W x 16-1/2"H



Veneer Tambour Door Item #	Description	Door Width
NPAG100CRO	Appliance Garage Set, Unfinished Red Oak	17"W x 18-1/2"H x 11-7/8"D
NPAG100CM	Appliance Garage Set, Unfinished Maple	17"W x 18-1/2"H x 11-7/8"D

A  
B  
C  
D  
E  
F  
G  
H  
I  
J  
K  
L  
M  
N  
O  
P  
Q  
R  
S  
T  
U  
V  
W  
X  
Y

**A SUNBELT PRE-FAB TOE KICKS**

**A  
B  
C  
D  
E  
F  
G  
H  
I  
J  
K  
L  
M  
N  
O  
P  
Q  
R  
S  
T  
U  
V  
W  
X  
Y**

**PF** Pre Fab **TOE KICK**



**Pre Fab Toe Kick**

With the Americans with Disabilities Act, it was required that the floor space in front of a sink in a public facility be clear to allow forward approach. As a result, commercial builders had to make modifications to take the disabled into consideration when constructing any facility in the United States. Base cabinets could no longer be attached to the floor in front of a sink. Instead, contractors use a toe kick product, which is a recess or indentation at the bottom of a cabinet to provide room to allow the user to stand closer without “kicking the toe.” Toe kicks are used to create a clean look at the base of a cabinet. It attaches to the front to hide the seams when cabinets are attached to each other. However, building these toe kicks has been a time consuming and costly expenditure and contractors need a quick solution that will save them time and money.

Item #	Description	Finish
XDTK36-2	PF Toe Kick with 2" Setback, Includes: (1) 17" Left Toe Kick, (1) 17" Right Toe Kick and (8) screws	White
XDTK36-3	PF Toe Kick with 3" Setback, Includes: (1) 17" Left Toe Kick, (1) 17" Right Toe Kick and (8) screws	White
XDTK48-2	PF Toe Kick with 2" Setback, Includes: (1) 23" Left Toe Kick, (1) 23" Right Toe Kick and (8) screws	White
XDTK48-3	PF Toe Kick with 3" Setback, Includes: (1) 23" Left Toe Kick, (1) 23" Right Toe Kick and (8) screws	White

## VANITY BASE CABINET FILLERS & ORGANIZERS



RS432-VF



### Vanity Base Cabinet Fillers, 3" & 6" Wide Fillers



- Rev-A-Shelf 432 Series is Rev-A-Shelf's premium line of base cabinet bath fillers
- The fillers utilize the wasted space behind decorative fillers and create a functional storage solution
- RS432 Series come fully assembled with adjustable shelves and adjustable door mount brackets
- RS432-VF26-3 & RS432-VF26-6 includes 4 polycarbonate bins (7" x 1-3/4"D x 2-1/4"H)
- RS432-VF30-3 & RS432-VF30-6 includes 6 polycarbonate bins (7" x 1-3/4"D x 2-1/4"H)

Blumotion Soft-Close Item #	100lb. Ball Bearing Full Ext. Slides Item#	Dimensions	Slide Finish/Weight Rating	Finish
<b>Vanity Filler, 100 Lb. Ball Bearing, Full Ext. Slide</b>				
RS432-VF26SC-3	RS432-VF26-3	3"W x 19"D x 26"H	Zinc/100 lb.	Wood
RS432-VF30SC-3	RS432-VF30-3	3"W x 19"D x 30"H	Zinc/100 lb.	Wood
RS432-VF26SC-6	RS432-VF26-6	6"W x 19"D x 26"H	Zinc/100 lb.	Wood
RS432-VF30SC-6	RS432-VF30-6	6"W x 19"D x 30"H	Zinc/100 lb.	Wood



### 448 & 445 Series Vanity Base Cabinet Pull-Out Organizers



- Offered in Standard-Close & Soft-Close Versions
- Standard-Close = Full Ext Ball Bearing Slides, 100 Lb Weight Rating
- Soft-Close = Full Ext Soft-Close Slides, 150 Lb Weight Rating
- Designed for Face Frame 12" Vanity Base Cabinet
- 448 Series Includes polycarbonate bins
- 445 Series Includes stainless steel bins for dryers
- Includes Door Mount Brackets

Item #	Description	Dimensions
<b>Vanity Organizer with Full-Extension Blum Soft-Close Slides, 150 Lb. Weight Rating</b>		
RS448-VC20SC-8	Vanity Pull-Out Organizer w/6 polycarbonate bins	8-7/16"W x 19-9/16"D x 20-1/4"H
RS448-VC25SC-8	Vanity Pull-Out Organizer w/9 polycarbonate bins	8-7/16"W x 19-9/16"D x 25-1/4"H
<b>Vanity Grooming Organizer with Full-Extension Ball Bearing Standard-Close Slides, 100 Lb. Weight Rating</b>		
RS445-VCG20-8	Vanity Pull-Out Organizer w/2 stainless steel bins	8-7/16"W x 19"D x 20-1/4"H
RS445-VCG25-8	Vanity Pull-Out Organizer w/2 stainless steel bins	8-7/16"W x 19"D x 25-1/2"H
<b>Vanity Grooming Organizer with Full-Extension Blum Soft-Close Slides, 150 Lb. Weight Rating</b>		
RS445-VCG20SC-8	Vanity Pull-Out Organizer w/2 stainless steel bins	8-7/16"W x 19-9/16"D x 20-1/4"H
RS445-VCG25SC-8	Vanity Pull-Out Organizer w/2 stainless steel bins	8-7/16"W x 19-9/16"D x 25-1/4"H

A  
B  
C  
D  
E  
F  
G  
H  
I  
J  
K  
L  
M  
N  
O  
P  
Q  
R  
S  
T  
U  
V  
W  
X  
Y

## VANITY BASE CABINET DRIP TRAY & CANVAS HAMPER



### Plastic Vanity Drip Tray



- Rev-A-Shelf's SBVDT Series
- Drop-in installation
- Glossy polystyrene construction
- Protects the bottom of the cabinet from water damage
- Recommended for new construction only

Almond Finish Item #	Silver Finish Item #	Dimensions	Cabinet Application	Tray Capacity
RSSBVDT-2124-A-1	RSSBVDT-2124-S-1	22.5"W X 20.25"D X .75"H	24" Vanity Sink Base Cabinet	0.92 QT.
RSSBVDT-2730-A-1	RSSBVDT-2730-S-1	28.5"W X 20.25"D X .75"H	30" Vanity Sink Base Cabinet	1.23 QT.
RSSBVDT-3336-A-1	RSSBVDT-3336-S-1	34.5"W X 20.25"D X .75"H	36" Vanity Sink Base Cabinet	1.50 QT.



### 5190 Series Vanity Pull-Out Canvas Hamper



- Full Extension Rev-A-Motion Soft-Open/Soft-Close Slides
- 150 Lb Weight Rating
- Removable, machine washable canvas liner
- Designed for Face Frame 18" Vanity Base Cabinet
- Includes adjustable door mount brackets

Item #	Description	Dimensions
RS5190-15RM-117	Vanity Pull-Out Canvas Hamper w/Silver Tray	14-5/16"W x 18-1/16"D x 19-11/32"H
RS5190-15RM-111	Vanity Pull-Out Canvas Hamper w/White Tray	14-5/16"W x 18-1/16"D x 19-11/32"H

**PULL-OUT HAMPERS**



**4VHTM Series Top Mount Pull-Out Hamper**



- Features a carriage made of wood
- 2" Over-Travel Ball Bearing Slides with Standard-Close
- 100 Lb Weight Rating
- Designed for Face Frame 18" Vanity Base Cabinet
- Includes 1.71 bushel, white plastic hamper basket with lid
- Features front, side brackets and adjustable rear mounting brackets
- Includes door mount brackets

Item #	Description	Dimensions
RS4VHTM-1520DM-1	1.71 Bushel, White Pull-Out Hamper w/Standard-Close	15"W x 19-7/8"D x 20"H (with lid)



**4WH Series Bottom Mount Pull-Out Hamper**



- Features a carriage made of wood
- Full Extension Rev-A-Motion Soft-Open/Soft-Close Slides
- 150 Lb Weight Rating
- Designed for Face Frame 18" Vanity Base Cabinet
- Includes 1.71 bushel, White plastic hamper basket with lid
- Includes door mount brackets

Item #	Description	Dimensions
RS4WH-RM-15DM-1	1.71 Bushel, Pull-Out Hamper w/Rev-A-Motion Soft-Open/Close	14-1/4"W x 19-3/4"D x 21"H (with lid)



**4WH Series Bottom Mount Pull-Out Hamper w/BLUMOTION**



- Features a carriage made of wood
- Full-Extension, concealed slides w/BLUMOTION soft-close
- 135 Lb Weight Rating
- Designed for Face Frame 24" Vanity Base Cabinet
- Includes 1.5 bushel, White plastic hamper basket w/lid
- Includes door mount brackets
- Carb II compliant



Item #	Description	Dimensions
<b>Vanity Bottom Mount Single Hamper Pull-Out w/BLUMOTION Soft-Close</b>		
RS4WH-VCSC-21DM-1	Single 1.5 Bushel Hamper Pull-Out w/Soft Close, White, for 24" Vanity Base Cabinets	20-5/16"W x 18-11/16"D x 21-1/4"H

A  
B  
C  
D  
E  
F  
G  
H  
I  
J  
K  
L  
M  
N  
O  
P  
Q  
R  
S  
T  
U  
V  
W  
X  
Y

**A PULL-OUT HAMPERS**

**HPRV Series Bottom Mount Pull-Out Hamper**

- Features a carriage made of metal wire
- Full Extension Ball Bearing Slides with Standard-Close
- 100 Lb Weight Rating
- Includes 1.5 bushel plastic hamper basket with lid
- Door Mount Kits are sold separately

Item #	Description	Dimensions
RSHPRV1520S	1.5 Bushel, White Pull-Out Hamper w/Standard-Close	14-1/4"W x 20"D x 19-3/8"H
RSHPB-03323-52	Replacement Plastic Hamper, White Finish	14"W x 18-5/8"D x 18-1/4"H
RSRVDM	Heavy Duty Door Mount Kit, White Finish	

**CH Series Bottom Mount Pull-Out Hamper**

- Features a polymer carriage
- Full Extension Rev-A-Motion Soft-Open/Soft-Close Slides
- 150 Lb Weight Rating
- Features two removable wire baskets with machine washable cloth liners
- Includes door mount brackets

Item #	Description	Dimensions
RSCH-241419-RM-217	Double Wire Hamper Pull Out w/Rev-A-Motion Soft-Open/Close	24"W x 13-15/16"D x 18-7/8"H

**HRV Series Bottom Mount Pull-Out Wire Hampers**

- Features a metal wire carriage
- Full Extension Ball Bearing Slides w/Standard-Close
- 100 Lb Weight Rating
- Basket is easily removable
- Door Mount Kits are sold separately, see below

Item #	Description	Dimensions
RSHRV1215S	55QT. White Wire Hamper	11-7/8"W x 18"D x 14-3/4"H
RSHRV1220S	71QT. White Wire Hamper	11-7/8"W x 18"D x 19-3/8"H
RSHRV1515S	67QT. White Wire Hamper	14-3/4"W x 18"D x 14-3/4"H
RSHRV1520S	89QT. White Wire Hamper	14-3/4"W x 18"D x 19-3/8"H
RSHRV-1520-SCR	71QT. Chrome Wire Hamper w/Canvas Bag	14-3/4"W x 18"D x 19-3/8"H
RSHRV-1520-LINER	Replacement Canvas Bag	
RSRVDM	Heavy-Duty Door Mount Kit, White Finish	
RSRV-DM17-KIT	Heavy-Duty Door Mount Kit, Silver Finish	

**VANITY STORAGE**



**4WCSC Series Bottom Mount Vanity Trash-Out w/BLUMOTION**



- Features a carriage made of wood
- Full-Extension, concealed slides w/BLUMOTION soft-close
- 110 Lb Weight Rating
- Designed for Face Frame 15" Vanity Base Cabinet
- Includes (1) 8Qt, Silver plastic bin w/white lid
- Includes a rear storage
- Carb II compliant



Item #	Description	Dimensions
<b>Vanity Bottom Mount Trash Pull-Out w/BLUMOTION Soft-Close</b>		
RS4WCSC-128-19-1	Single 8QT Trash Pull-Out w/Silver Bin for 15" Vanity Sink Base Cabinets	8-5/8"W x 18-9/16"D x 13-15/16"H



**4SOWC Series Door Mount Vanity Trash Container**



- Features a frame that is dovetailed with semi-gloss finish
- Mounts to cabinet door
- Designed for Face Frame 30" Vanity Base Cabinet
- Includes (1) 8Qt, Silver plastic bin w/white lid
- Includes door mount brackets
- Carb II compliant

Item #	Description	Dimensions
RS4SOWC-8-1	Door Mount, Single 8QT Silver Trash Bin, for 30" Vanity Base Cabinets	10-3/8"W x 7-3/8"D x 12-5/16"H

A  
B  
C  
D  
E  
F  
G  
H  
I  
J  
K  
L  
M  
N  
O  
P  
Q  
R  
S  
T  
U  
V  
W  
X  
Y

A  
B  
C  
D  
E  
F  
G  
H  
I  
J  
K  
L  
M  
N  
O  
P  
Q  
R  
S  
T  
U  
V  
W  
X  
Y

## VANITY DRAWER SYSTEMS

### Vanity Drawer Systems



- Rev-A-Shelf's 4VDO Series
- Designed for Face Frame and Frameless 12", 15", and 18" vanity base cabinet drawers
- Complete drawer system, just add your drawer front
- Maple construction with semi-gloss finish
- Full-extension, 110 lb. rated, concealed slides w/BLUMOTION soft-close
- Up to (7) compartments and up to (5) acrylic bins
- Non-skid vinyl lining
- Mounts to cabinet side and rear wall
- Figure-8 door mounting brackets
- Carb II compliant



Single Drawer System



Half Tiered Drawer System



Tiered Drawer System

Item #	Description	Dimensions
<b>Vanity Single Drawer System w/BLUMOTION Soft-Close</b>		
RS4VDO-12SC-1	Single, for 12" Face Frame Cab	9"W x 18-11/16"D x 4-5/16"H
RS4VDO-15SC-1	Single, for 15" Face Frame Cab	12"W x 18-11/16"D x 4-5/16"H
RS4VDO-18SC-1	Single, for 18" Face Frame Cab	15"W x 18-11/16"D x 4-5/16"H
RS4VDO-267FLSC-1	Single, for 12" Frameless Cab	10 1/2"W x 18-11/16"D x 4-5/16"H
RS4VDO-343FLSC-1	Single, for 15" Frameless Cab	13-1/2"W x 18-11/16"D x 4-5/16"H
RS4VDO-419FLSC-1	Single, for 18" Frameless Cab	16-1/2"W x 18-11/16"D x 4-5/16"H
<b>Vanity Half Tiered Drawer System w/BLUMOTION Soft-Close (Includes: Half Top Tray)</b>		
RS4VDOHT-12SC-1	Half Tiered, for 12" Face Frame Cab	9"W x 18-11/16"D x 8"H
RS4VDOHT-15SC-1	Half Tiered, for 15" Face Frame Cab	12"W x 18-11/16"D x 8"H
RS4VDOHT-18SC-1	Half Tiered, for 18" Face Frame Cab	15"W x 18-11/16"D x 8"H
RS4VDOHT-267FLSC-1	Half Tiered, for 12" Frameless Cab	10-1/2"W x 18-11/16"D x 8"H
RS4VDOHT-343FLSC-1	Half Tiered, for 15" Frameless Cab	13-1/2"W x 18-11/16"D x 8"H
RS4VDOHT-419FLSC-1	Half Tiered, for 18" Frameless Cab	16-1/2"W x 18-11/16"D x 8"H
<b>Vanity Tiered Drawer System w/BLUMOTION Soft-Close (Includes: Full Top Tray)</b>		
RS4VDOT-12SC-1	Tiered, for 12" Face Frame Cab	9"W x 18-11/16"D x 8"H
RS4VDOT-15SC-1	Tiered, for 15" Face Frame Cab	12"W x 18-11/16"D x 8"H
RS4VDOT-18SC-1	Tiered, for 18" Face Frame Cab	15"W x 18-11/16"D x 8"H
RS4VDOT-267FLSC-1	Tiered, for 12" Frameless Cab	10-1/2"W x 18-11/16"D x 8"H
RS4VDOT-343FLSC-1	Tiered, for 15" Frameless Cab	13-1/2"W x 18-11/16"D x 8"H
RS4VDOT-419FLSC-1	Tiered, for 18" Frameless Cab	16-1/2"W x 18-11/16"D x 8"H



## VANITY PULL-OUT ORGANIZERS

### U-Shaped Vanity Pull-Out Organizer

- Rev-A-Shelf's 486 Series
- Designed for 30" face frame vanity sink base cabinets
- Maple construction with semi-gloss finish
- Full-extension, 90 lb. rated, concealed slides w/BLUMOTION soft-close
- Bottom Mount Includes: (1) 8Qt Silver Bin w/lid & (4) adj. dividers
- Side Mount Includes: (2) acrylic bins & (4) adj. dividers
- Non-skid vinyl lining
- Carb II compliant



U-Shaped Pull-Out, Bottom Mount



U-Shaped Pull-Out, Side Mount



Item #	Description	Dimensions
<b>Vanity U-Shaped Pull-Outs w/BLUMOTION Soft-Close</b>		
RS486-30VSBSC-BM-1	Bottom Mount w/8QT Bin, for 30" Vanity Sink Base Cabinet	25-11/16"W x 18-11/16"D x 14-1/4"H
RS486-30VSBSC-SM-1	Side Mount, for 30" Vanity Sink Base Cabinet	27-9/16"- 28-3/4" W x 19"D x 6-1/2"H



### L-Shaped Vanity Pull-Out Organizer

- Rev-A-Shelf's 441 Series
- Designed for 24" & 30" face frame vanity sink base cabinets
- Maple dovetail construction with semi-gloss finish
- Full-extension, 90 lb. rated, concealed slides w/BLUMOTION soft-close
- Includes: (6) acrylic bins for upper level
- Mounts to cabinet floor
- Non-skid vinyl lining on lower level
- Carb II compliant



Item #	Description	Dimensions
<b>Vanity L-Shaped Organizer Pull-Outs w/BLUMOTION Soft-Close (Designed to Avoid Plumbing)</b>		
RS441-12VSBSC-1	For 24" Vanity Sink Base Cabinet	8-3/4"W x 18-3/4"D x 18-7/8"H
RS441-15VSBSC-1	For 30" Vanity Sink Base Cabinets	11-11/16"W x 18-3/4"D x 18-7/8"H

**VANITY STORAGE RACKS & IRONING PULL-OUTS**



**Vanity Storage Rack**



- Rev-A-Shelf's 4VR Series
- Designed for 12", 15", and 24" vanity base cabinets
- Maple frame with semi-gloss finish
- Mounts to cabinet door
- Includes adjustable door mounting brackets
- Includes (2) non-skid vinyl shelves with acrylic accents
- Carb II compliant

Item #	Description	Dimensions
<b>Vanity Door Mount Storage Rack</b>		
RS4VR-12-1	For 12" Vanity Base Cabinets	8-1/4"W x 3-1/8"D x 15-1/2"H
RS4VR-15-1	For 15" Vanity Base Cabinets	11-1/4"W x 3-1/8"D x 15-1/2"H
RS4VR-24-1	For 24" Vanity Base Cabinets	20-1/4"W x 3-1/8"D x 15-1/2"H



A - RSCIB-16CR Closet Model

**Drawer Pull-Out Ironing Boards For Vanity & Closet Drawers**



- Fully extends to 37-1/2" L x 12" W
- The vanity drawer unit has an expandable frame that enables the unit to be used in applications with cabinet side widths between 14-1/4" and 21" and drawer depths of 20"
- Features a board that fully extends to 29" L x 12" W
- The closet drawer ironing board pull-out has an expandable frame that enables the unit to be used in applications with cabinet widths between 14-1/4" and 21" and drawer depths of 16"
- Both the vanity drawer and closet drawer units feature a chrome finish and unique ball bearing slide systems that provide sufficient over-travel for maximum utilization, both units include board covers



B - RSVIB-20CR Vanity Model

	Item#	Description	Dimensions	Finish
A	RSCIB-16CR	Closet Drawer Pull-Out Ironing Board	14.25"-21" Adj. W x 3.67"H	Chrome
B	RSVIB-20CR	Vanity Drawer Pull-Out Ironing Board	14.25"-21" Adj. W x 3.67"H	Chrome
	RSRASCIB-COVER-R52	Replacement cover for closet model, RSCIB-16CR		Silver
	RSRAS-VIB-COVER-52	Replacement cover for vanity model, RSCIB-20CR		Silver

**IRONING BOARD CABINETS**

A  
B  
C  
D  
E  
F  
G  
H  
I  
J  
**K**  
L  
M  
N  
O  
P  
Q  
R  
S  
T  
U  
V  
W  
X  
Y



**Ironing Board Cabinet, 42" Deluxe, Swiveling Board**

**IRONAWAY™**

- 42" Swivel Ironing Board, Electrical System, No Door
- Outside Dimensions: 15" x 52" x 7 3/4"
- Rough-In Opening Size: 14 3/8" x 51 1/4" x 3 7/8"
- Sold in Each

**Includes:**

- 42" Ventilated Steel Ironing Board, Hot Iron Storage
- Storage Shelves, Ironing Board (Cover & Pad)
- Electrical System: (Motor Timer, Safety Disconnect Switch Appliance Outlet, & Indicator Light)
- Electrical Cord Wrap, Garment Bar, Spotlight (No Bulb)

Item #	Interior Color	Exterior Finish
IWAE42NDU	Cool Gray	Unfinished



**Ironing Board Cabinet, 42" Deluxe, Non-Swiveling Board**

**IRONAWAY™**

- 42" Ironing Board, Electrical System, No Door
- Outside Dimensions: 15" x 52" x 7 3/4"
- Rough-In Opening Size: 14 3/8" x 51 1/4" x 3 7/8"
- Sold in Each

**Includes:**

- 42" Ventilated Steel Ironing Board, Hot Iron Storage
- Storage Shelves, Ironing Board (Cover & Pad)
- Electrical System: (Motor Timer, Safety Disconnect Switch Appliance Outlet, & Indicator Light),
- Electrical Cord Wrap, Garment Bar, Spotlight (No Bulb)

Item #	Interior Color	Exterior Finish
IWE42NDU	Cool Gray	Unfinished



**Ironing Board Cabinet, 42" Deluxe, Wood Door, Non-Swiveling Board**

**IRONAWAY™**

- 42" Ironing Board, Non-Electric, Wood Flat Door
- Outside Dimensions: 15" x 52" x 7 3/4"
- Rough-In Opening Size: 14 3/8" x 51 1/4" x 3 7/8"
- Outside Door Dimensions: 15" x 52" x 3/4"
- Sold in Each

**Includes:**

- 42" Ventilated Steel Ironing Board, Hot Iron Storage
- Storage Shelves, Full Length Piano Hinge, Ironing Board (Cover & Pad)
- Garment Bar, Wood Flat Door (Unfinished, Maple Veneer)
- Garment Bar, Spotlight (No Bulb)

Item #	Interior Color	Exterior Finish
IWNE42WDU	Cool Gray	Unfinished

**A IRONING BOARD CABINETS**

B  
C  
D  
E  
F  
G  
H  
I  
J  
K  
L  
M  
N  
O  
P  
Q  
R  
S  
T  
U  
V  
W  
X  
Y



**Ironing Board Cabinet, 46" Deluxe, Non-Swiveling Board with Wood Door** *IRONAWAY*

- 46" Ironing Board, Electrical System, Left Hand Wood Flat Door
- Includes:
  - 46" Ventilated Steel Ironing Board, Hot Iron Storage
  - Storage Shelves, Full Length Piano Hinge
  - Ironing Board (Cover & Pad)
  - Electrical System: (Motor Timer, Safety Disconnect Switch, Appliance Outlet and Indicator Light)
  - Hot Iron Rest, Electrical Cord Wrap
  - Garment Bar, Spotlight (No Bulb)
  - Flat Wood Door (Maple Veneer)
- Rough-In Opening Size: 14 3/8" x 59 7/8" x 3 7/8"
- Outside Door Dimensions: 15" x 60 5/8" x 3/4"
- Sold in Each

Item #	Interior Color	Exterior Finish
IWE46WDU-LH	Cool Gray	Unfinished



**Ironing Board Cabinet, 42", Non-Swiveling Board** *IRONAWAY*

- 42" Ironing Board, Non-Electric, No Door
- Includes:
  - 42" Ventilated Steel Ironing Board
  - Ironing Board Cover & Pad
- Outside Dimensions: 14 1/2" x 51" x 3 3/4"
- Rough-In Opening Size: 14 1/2" x 51" x 3 7/8"
- Sold in Each

Item #	Interior Color	Exterior Finish
IWIAW42NDU	Cool Gray	Unfinished